

Project Title :PROPOSED RESIDENCE FOR SMT. ANJU DEVI

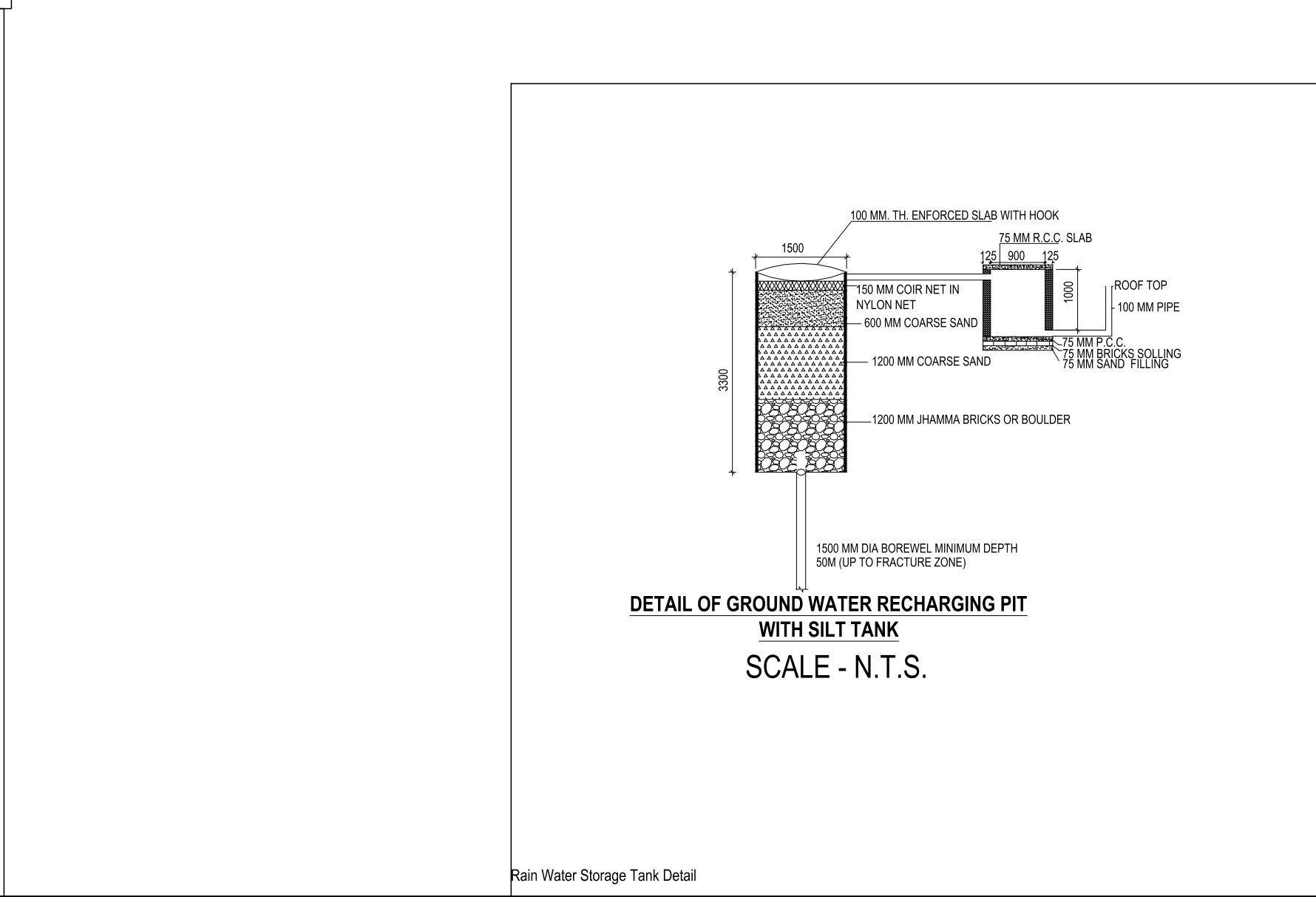
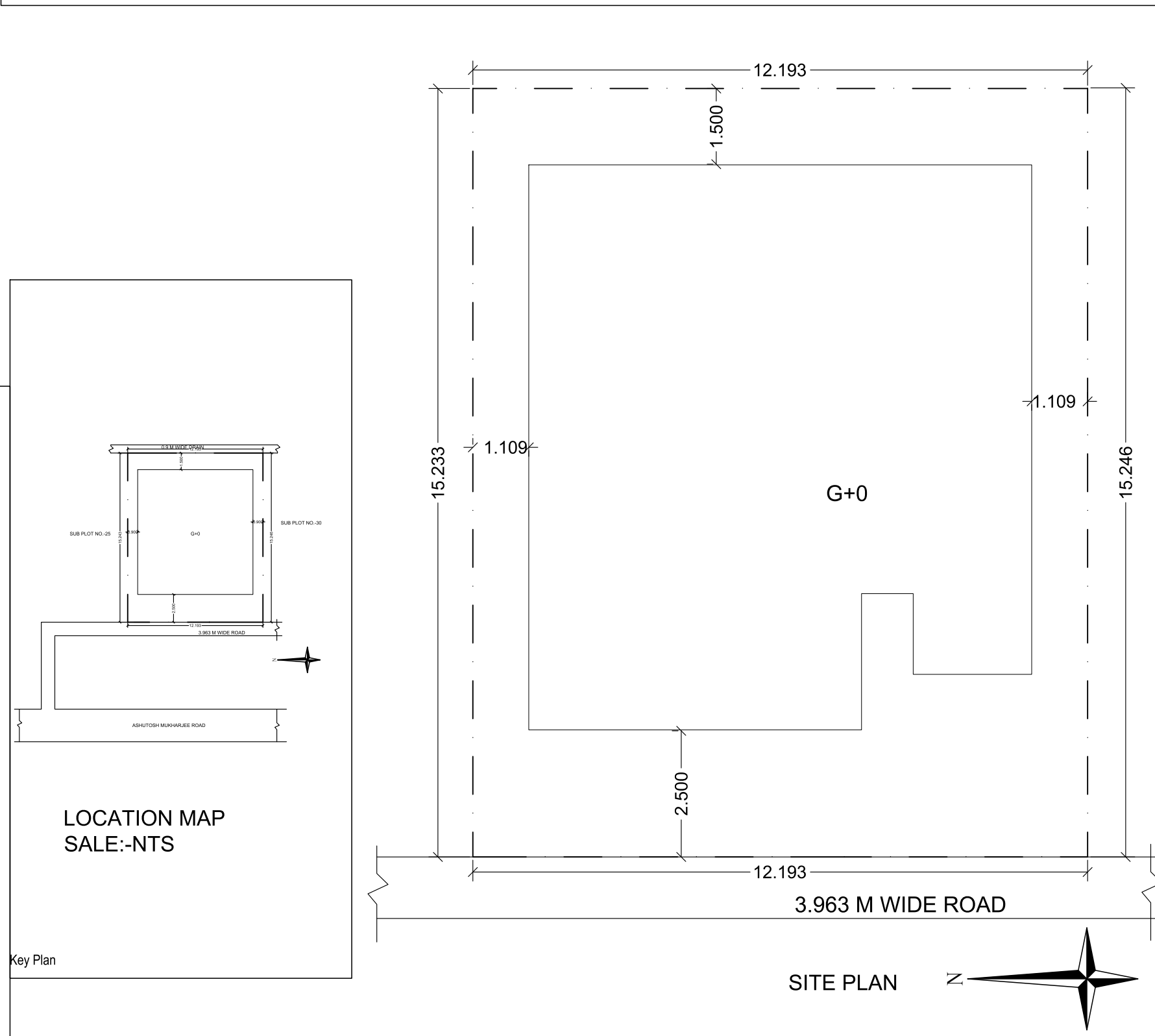
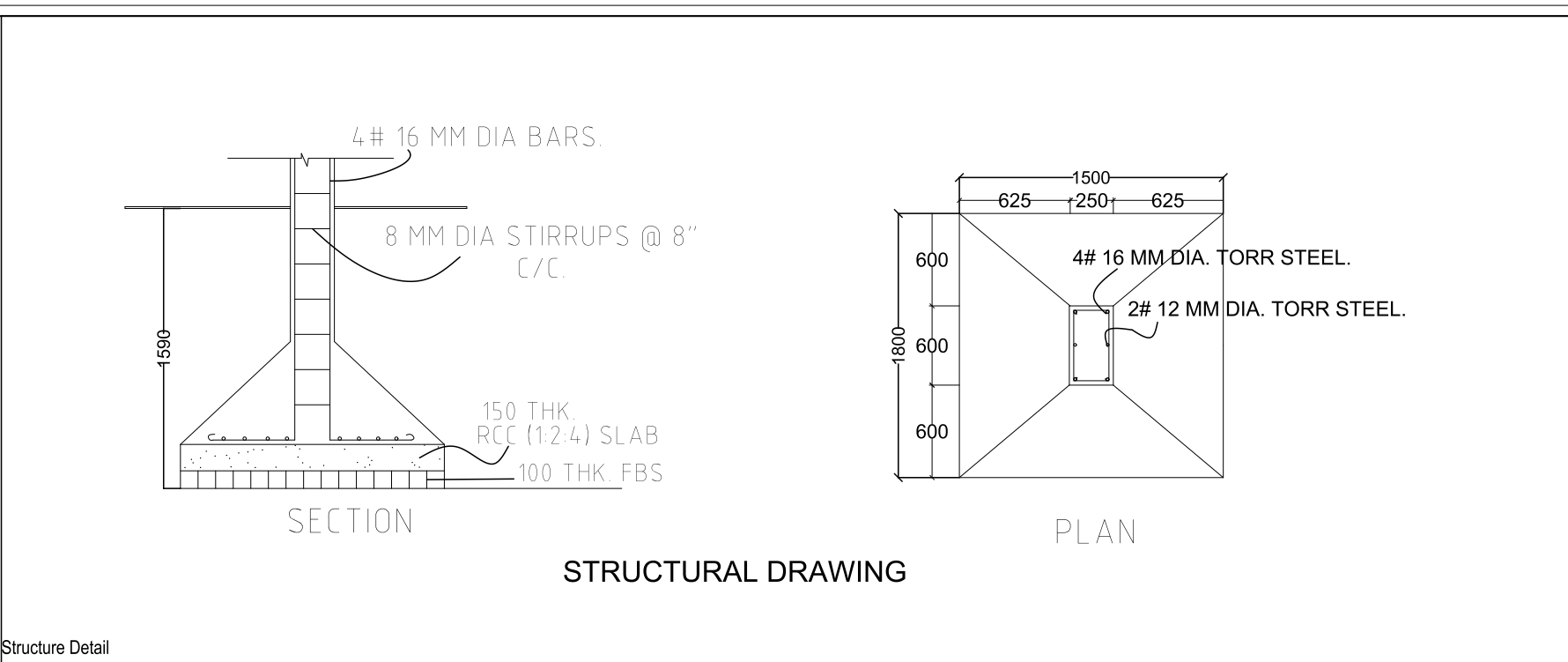
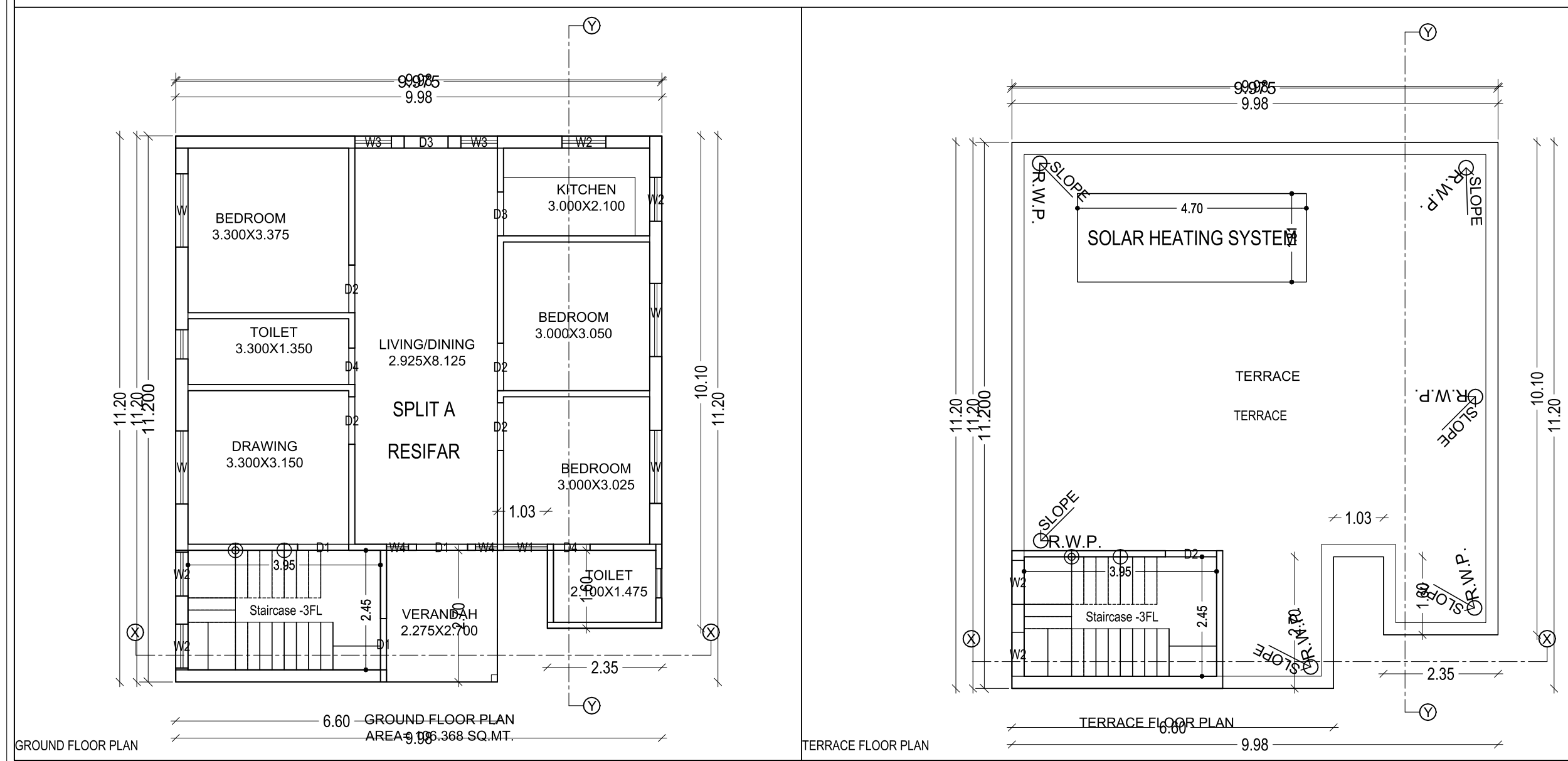
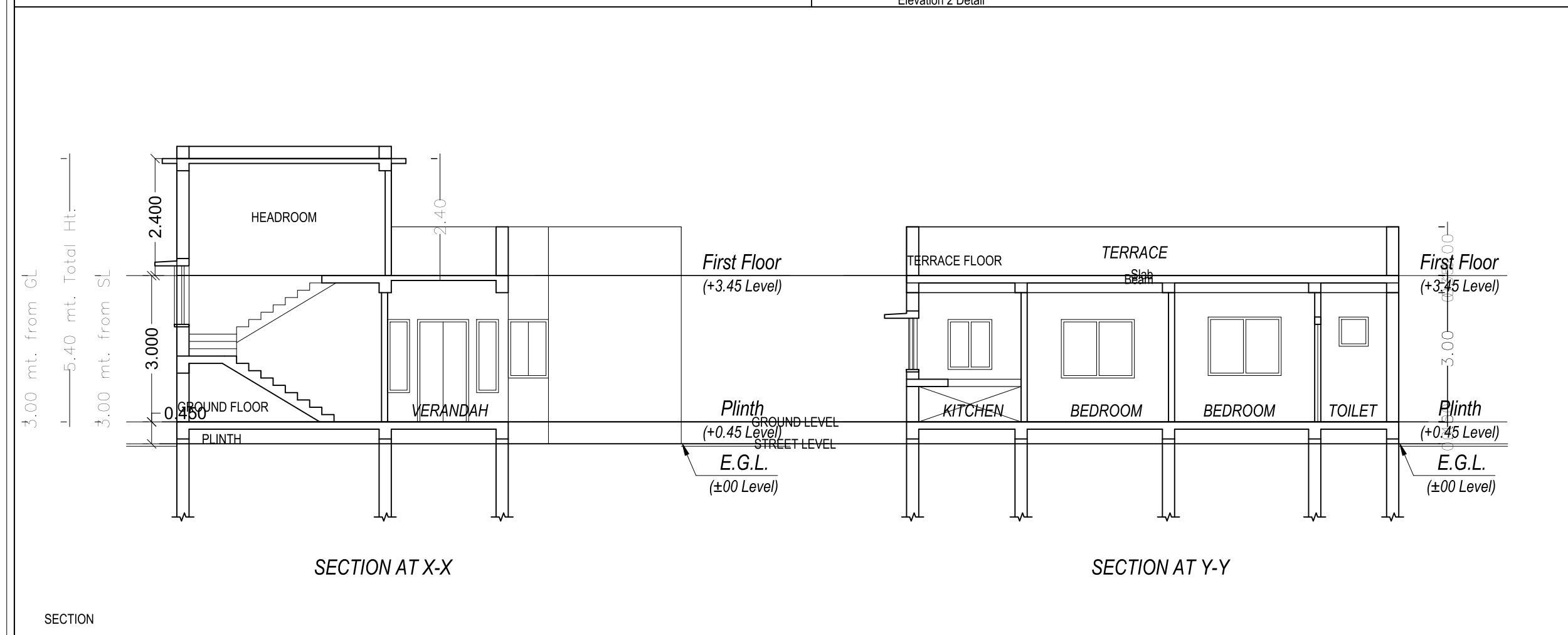
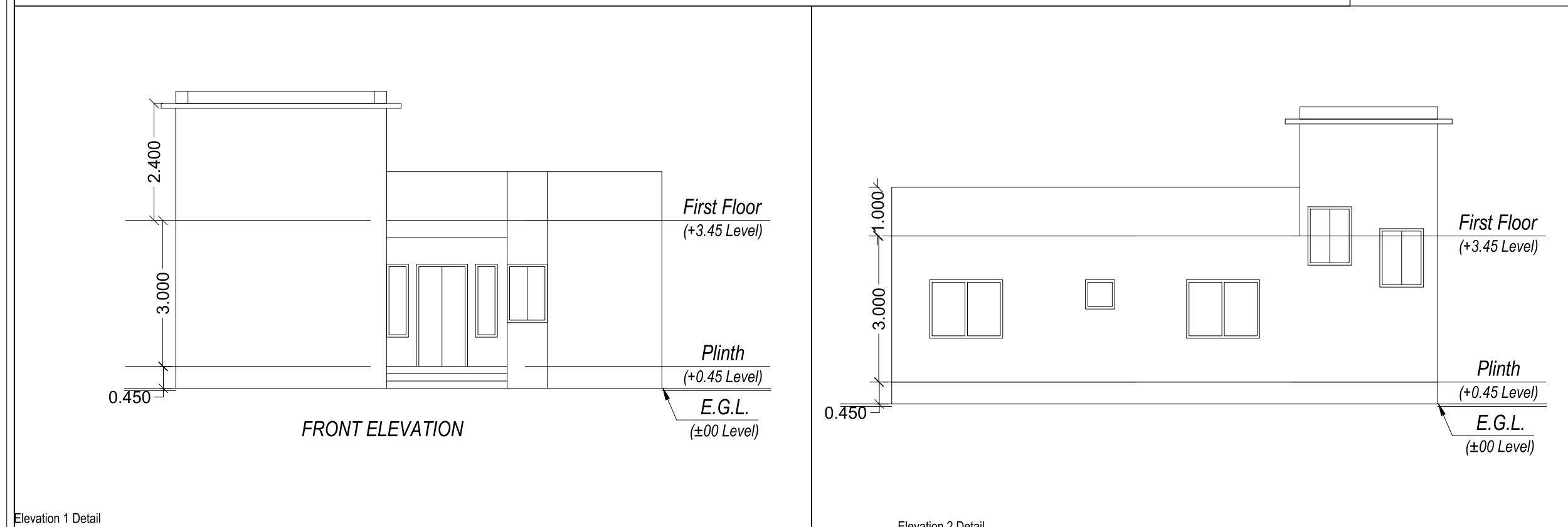
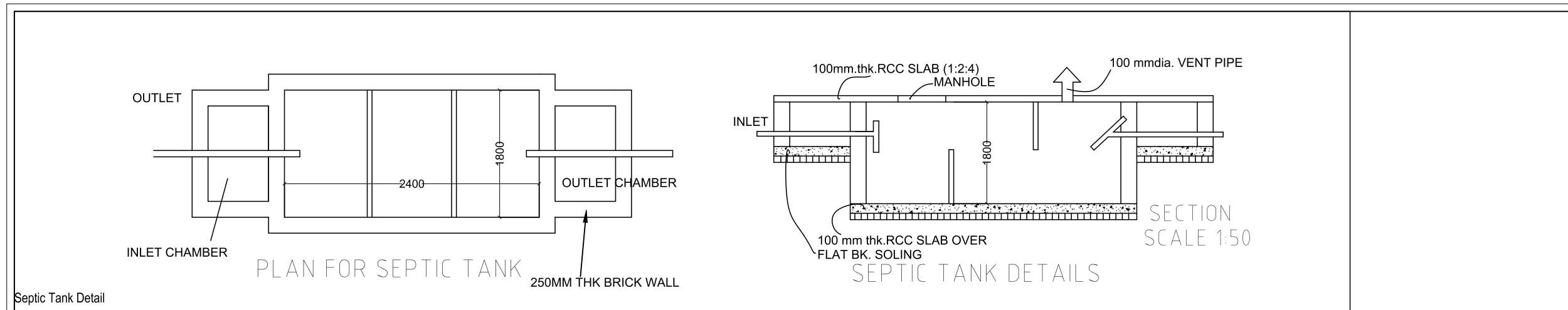

SPACE FOR OFFICIAL USE

CERTIFICATE
THIS IS CERTIFY THAT THE STRUCTURAL DESIGN OF THIS BUILDING IS AS PER IS CODE 188-1884 & 1993 TO MAKE THE SAME.
Certificate

- BRIEF SPECIFICATION**
- BRICK WORK IN FOUNDATION & SUPERSTRUCTURE.
 - FIRST CLASS BRICK WORK IN CEMENT MORTAR (1:2:4).
 - D.P.C.-" D.P.C. IN CEMENT CONCRETE (1:2:4).
 - FLOOR..... (a) 1" I.P.S. (b) MOSAIC FLOORING.
 - ROOF..... 5 1/2" THK. R.C.C. ROOF (1:1.5:3)
 - LINTEL BAND AT 3' LVL-- 6"THK. R.C.C. LINTEL (1:1.5:3)
 - STAIRS RISE-- 6", TREAD-- 10"
 - DOORS D-3'3"x7'0", D1-3'0"x7'0", D2-2'6"x7'0"
 - WINDOWS-----W-5'0"x4'0", W1-4'0"x4'0", W2-2'6"x4'0"
 - VENTS-----2'0"x2'0"
 - SAL WOOD FRAME & PAISAL WOOD SHUTTERS SHALL BE USED FOR DOOR .
 - ALMUNUM GLAZED WINDOW AND VENTILATORS WITH GUARD BARS SHALL BE USED.
 - I.P.S. FLOOR SHALL BE USED OVER R.C.C. SLAB/P.C.C.
 - ALL MASONARY SURFACES SHALL BE PLASTERED WITH CEMENT MORTAR 1:6 R.C.C.WITH CEMENT MORTAR 1:4 IN ROOF
 - ALL STEEL AND WOOD WORK SHALL BE PAINTED WITH SYNTHETIC PAINT .
 - ALL SANITARY AND ELECTRICAL FITTINGS SHALL BE OF STANDERD AND COMMERCIAL QUALITY .

SCHEDULE OF DOORS AND WINDOWS

S.No	Type	Width	Height	Lintel	Description
1	D1	1050	2100	2100	double shutter panel door
2	D2	975	2100	2100	single shutter panel door
3	D3	900	2100	2100	single shutter panel door
4	D4	750	2100	2100	single shutter panel door
5	W	1500	1200	2100	single shutter panel door
6	W1	900	1200	2100	4 leaf glazed shutter
7	W2	450	1500	2100	3 leaf glazed shutter
8	V	600	600	2100	ventilation

SCHEDULE OF AREA
PLOT AREA= 185.736 Sq.mt.
GROUND FLOOR AREA= 106.368sq.mt
COVERAGE=57.26%.

PROJECT TITLE
PROPOSED RESIDENTIAL BUILDING FOR SMT. ANJU DEVI

CLIENT
PROPOSED RESIDENCE OF SMT. ANJU DEVI
W/O - MOZA-BARA SHEIKHPURA
THANA NO.- 272
PLOT NO. -0/1
DISTRICT - DEOGHAR, JHARKHAND

DESIGNED & CHECKED BY: _____ scale: _____ sheet: 01
date: _____
ISSUE ONLY FOR SUBMISSION

VISHAL YADAV(B. TECH CIVIL)
REG. NO. MN/EN/006/2020)
ENLISTED CIVIL ENGINEERIN
MADHUPUR NAGAR PARISAD
ENGINEER
CLIENT