

SAHJAHAN BIBI

MNP/BP/0009/W06/2022

KHATA No - 95/B - PLOT No - 05

MOUZA - PATHERCHAPTI

THANA No - 271 , ROAD = 3.6 MTR

TOTAL PLOT AREA AS PER DEED =

86.89 SQ. MTR

PHYSICAL AREA AS PER PLOT

= 85.32 SQ. MTR

N - 3.6 MTR ROAD

S - LAND OF MADRSA ISLAMIYA BUILDING

E - LAND OF ABDUL ALIM AND BROTHER

W - LAND OF JMIL AKHTER & ROAD

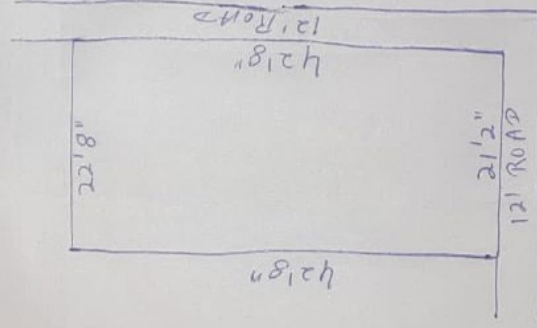

Samsung Quad Camera
Shot with my Galaxy M31 64 MP