

SURAJ JHUNJHUNWALA

MNP/BP/0033/W09/2022

Khat no - 149 (A) AND 9/1 PART

PLOT No - KA, MOUZA - BHERWA.

Thana no - 274 ROAD - 18.2 MTR

Total Plot Area as per deed = 318.95 MTR

Physical Area as per site = 317.98 MTR

N - ROAD 18.2 MTR

S - ROAD 6.10 MTR

E - SUB plot no f SHARE  
of Kavita Jhunjhunwala.

W - ROAD - 7 feet COMMON  
PASSAGE

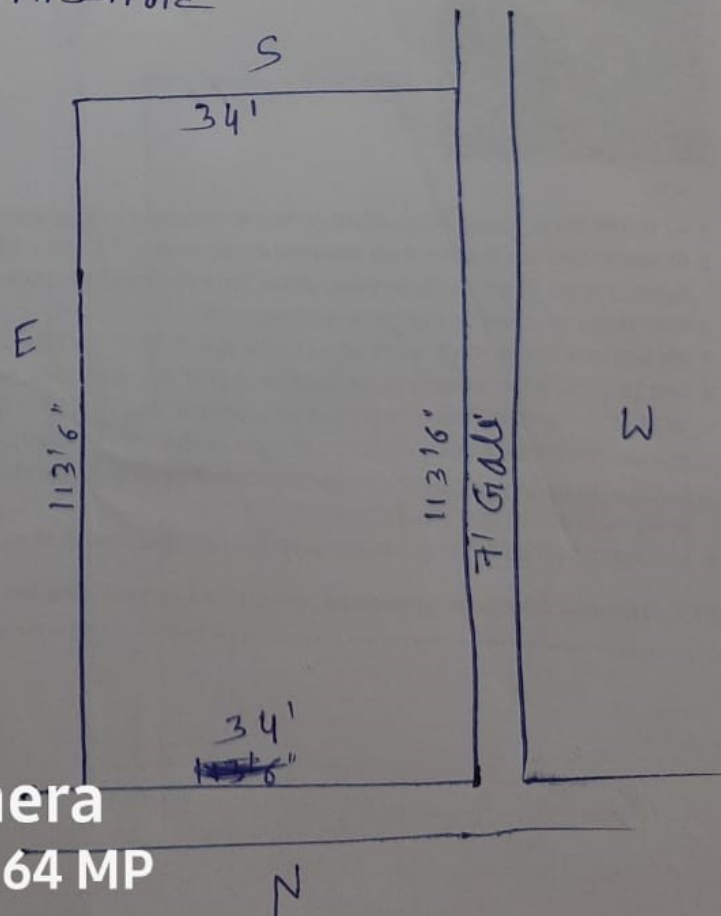

Samsung 64 MP Camera  
Shot with my Galaxy M31 64 MP