

MEEENA DEVI DALMIA

MNP/BP/0036/W07/022

Khata no- 34/3, Plot no- 0/1

Mouza - Boda ShekhPura

Thana no- 272, ROAD - 3.6 MTR

Total Area as per Deed = 93.49 SQ. MTR

Physical Area as per site = 93.21 SQ. MTR

N- LAND of CHITRA KALBALIA

S- LAND of SHULEKHA JHONJHONWALA

E- ROAD 3.6 MTR

W - HOUSE of SARYU YADAV

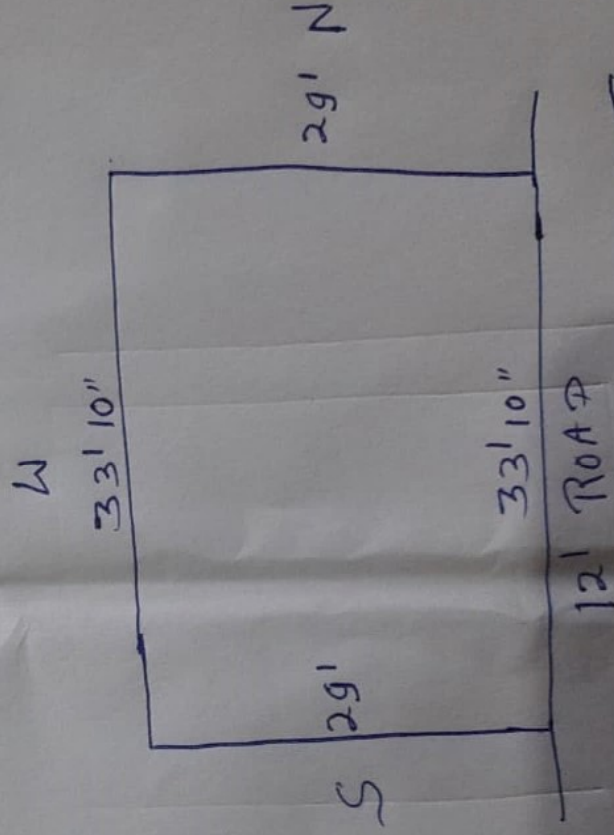

Samsung 64 MP Camera  
Shot with my Galaxy M31 64 MP