

PARTITION PLAN OF LAND UNDER MOUZA - BHERWA NO. 274 THOKA NO. 114 ANCHA MADHUPUR SUB - MADHUPUR DIST. - DEOGHAR

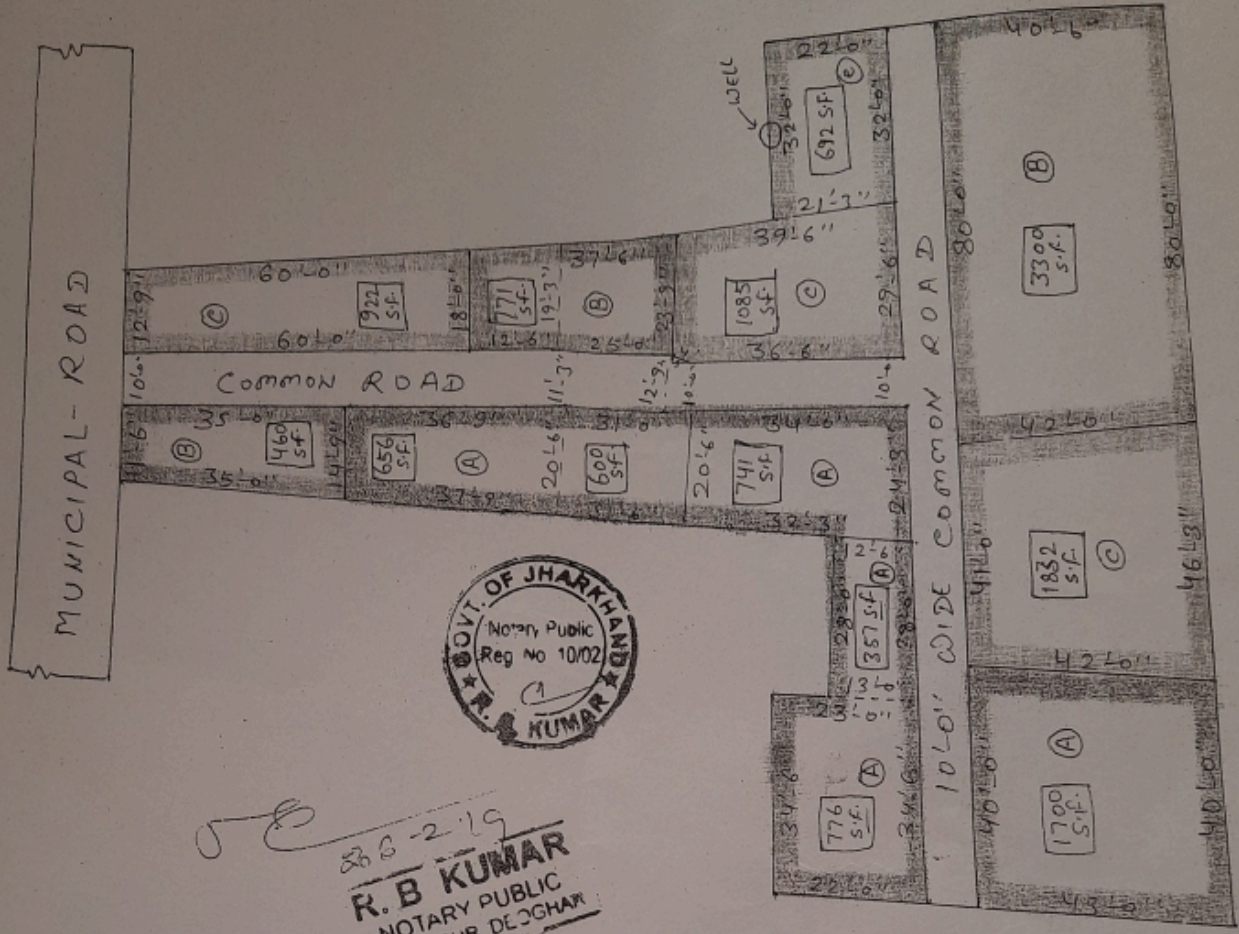

888-219  
**R. B KUMAR**  
 NOTARY PUBLIC  
 MADHUPUR DEOGHAR

MOUZA	THOKA NO.	ANSH AREA	MARK	NAME OF PARTY	SIGNATURE OF PARTY
BHERWA NO 274	114	4830 S.F.	(A)	SHAIL DEVI W/O LATE KALI CHOUDHARY	<i>शैल देवी</i>
		4531 S.F.	(B)	BIJAY CHOUDHARY S/O LATE RAMESHWER LAL CHOUDHARY M/O SONA DEVI	<i>Bijay choudhary</i>
		4531 S.F.	(C)	RAJNISH KAMAL JAISWAL AND RONI CHOUDHARY BOTH S/O LATE JIWAN CHOUDHARY	<i>राजेश कुमार</i>