

PLAN OF LAND UNDER MOUZA BARA SHEKHUPURA NO - 272 WITHIN MADHUPUR MUNICIPAL WARD NO - 15 THOKA NO - 36/14 TOWN AREA - 3400 sqft. SHOWN IN RED COLOUR BELONG'S TO SRI SUDARSHAN YADAV S/O LATE BUDHAN YADAV OF MADHUPUR & NOW SOLD TO Smt. DURGA DEVI W/O SRI HARENDRA YADAV OF BARA SHEKHAPUR MADHUPUR

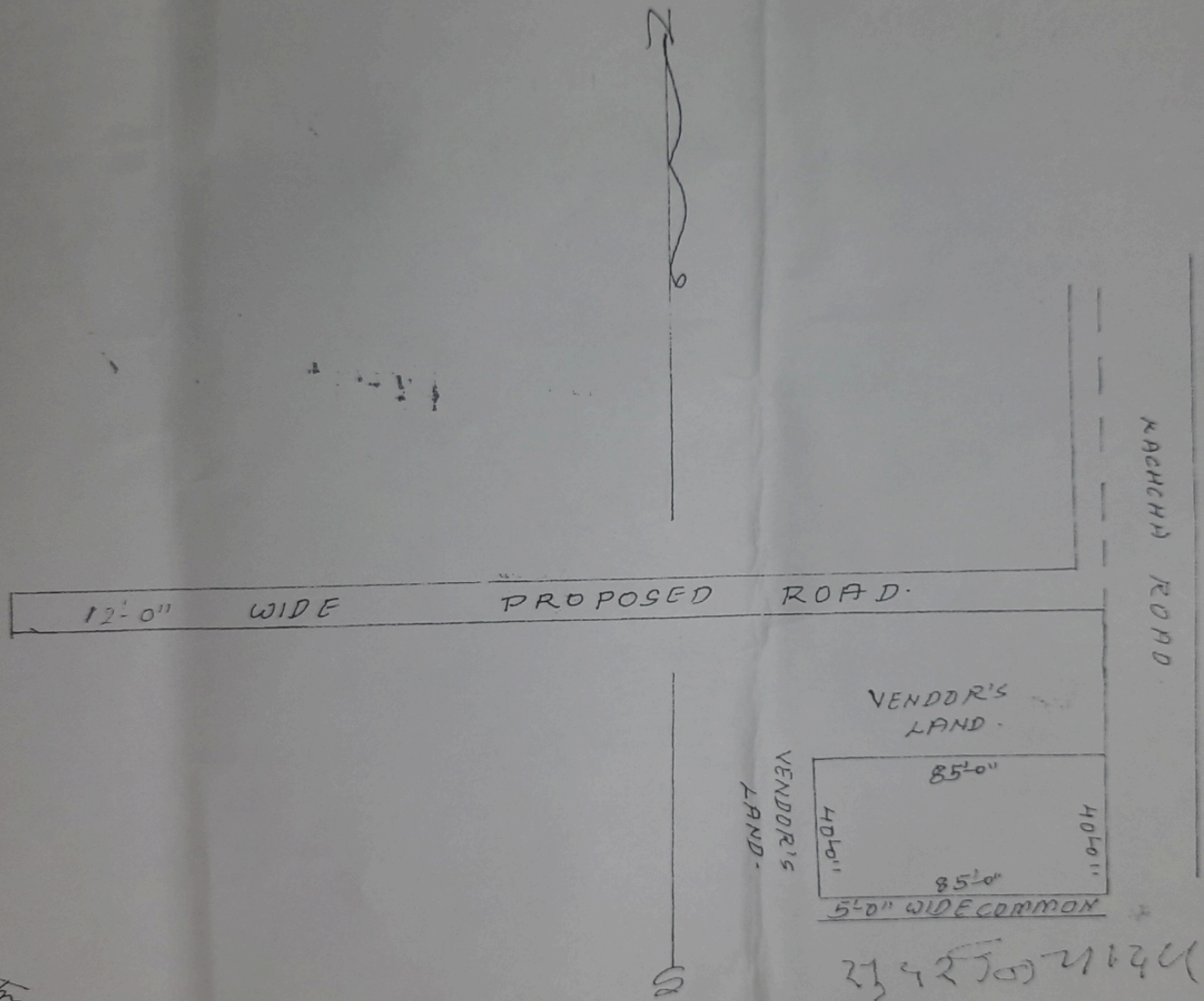

2342502140
15.10.2005

Transd by
mkp
7/10/2005