

PARTITION PLAN OF LAND & BUILDING IN MOUZA PATHACHH
 NO 271 P.S. SUBDIVISION - MADHUPUR. DIST. DEOGHAR. UNDE
 THOKA NO. 95/B/11 WITHIN MADHUPUR MUNICIPAL WARD.
 NO. DISTRIBUTED AMONG THE SHARERS ACCORDING
 TO THE REFERENCE CHART

REFERENCE CHART

S.N	NAME OF THE SHARER	THOKA NO	AREA IN SQ.FT.	MAR	CC
1	HAJI ABDUL KHABIR.	95/B/11	460	A	OA
2	ABDUL ALIM		$878 + 1537 = 2415$	B	YEI
3	MD SALIM		$885 + 1537 = 2422$	C	R.
4	HAJI MD AURANGZEB		$974 + 1537 = 2511$	D	B
5	SHER ALAM URF ALAMGIR.		$921 + 1537 = 2458$	E	GR

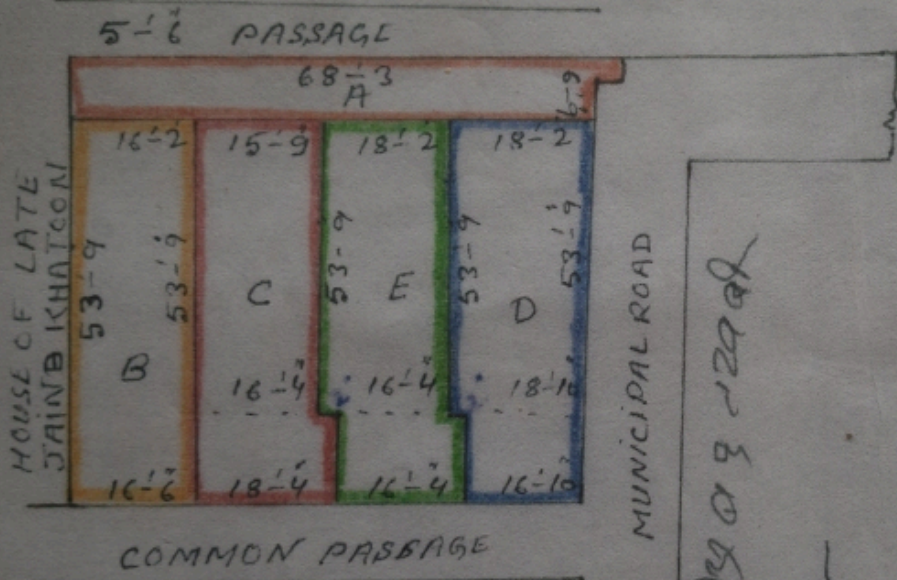

51-59 or 9/129 or

Abdul Alim

Md. Salim

Md. Aurangzeb

Sher Alam

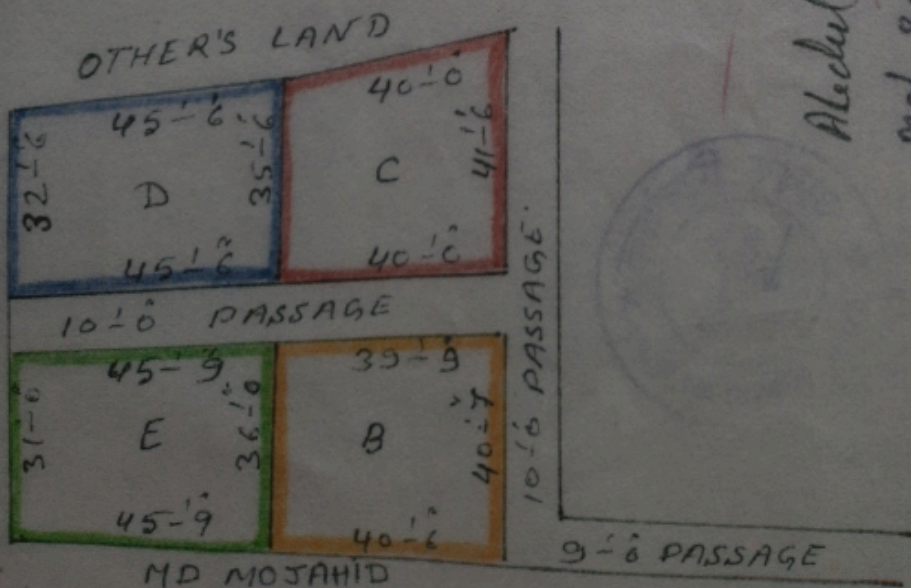

Tireced
 Mol Par