

PLAN OF BASOURI LAND, UNDER MOUZA -  
 FATHER CHAPTI, NO-271, THOKA NO-201.  
 PLOT NO-535 & 536. MEASURING AREA  
 MORE & LESS - 1250 SQ FT OR 2.87 DECIMAL  
 WITHIN MADHUPUR MUNICIPAL WARD NO-18  
 P.O + P.S + SUB-DIV - MADHUPUR, DIST - DEOGHAR  
 SHARKHAND. SHOWN HERE RED COLOUR'S  
 BELONG'S TO - REYAZUDDIN HASMI S/O -  
 KAMRUDDIN HASMI R/O - PATHALCHAPTI.  
 P.O + P.S + SUB-DIV - MADHUPUR, DIST - DEOGHAR.  
 NOW SOLD TO - **KAIYANJ DEBNATH** W/O  
**KRISHNA DEBNATH** R/O GORTYA, MADHUPUR  
 DIST - DEOGHAR. (BY)

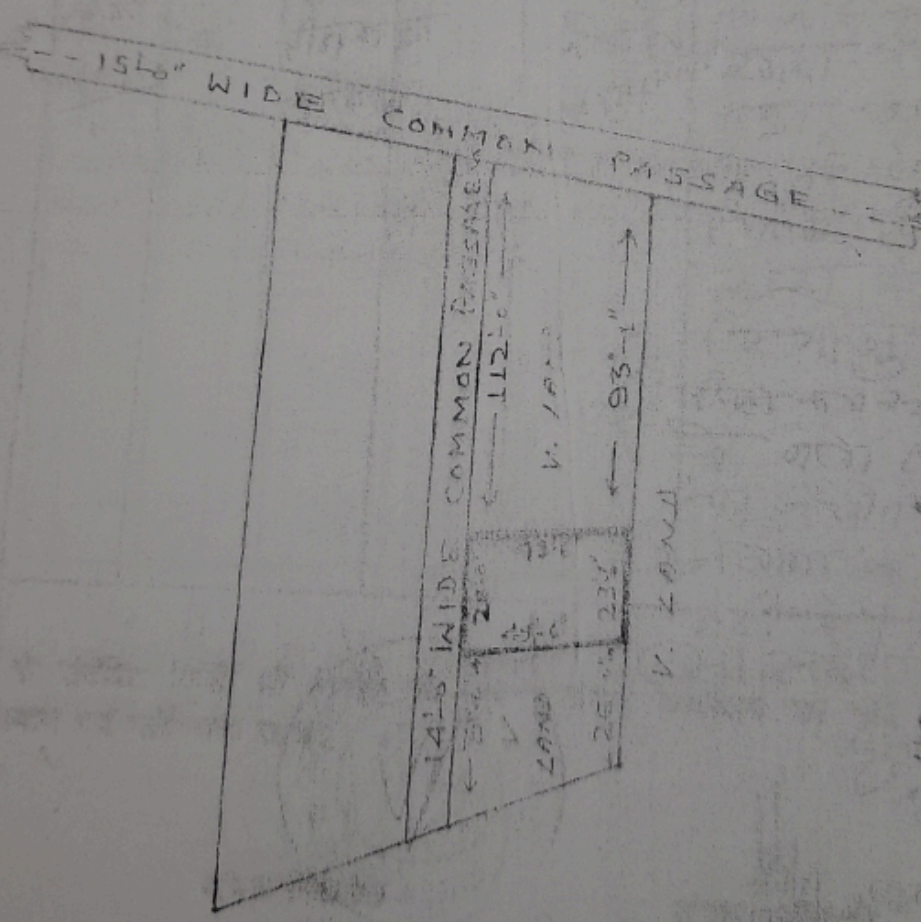

*Reyazuddin Hasmi*  
 09/10/2021

DRAWING BY  
 Amin  
 Amin

