

Project Title : MRS NEELAM CHOUDHARY

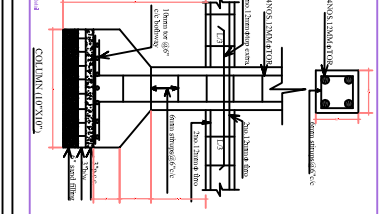
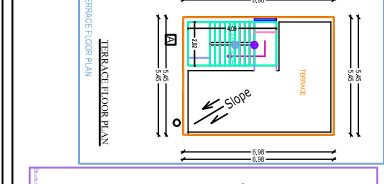
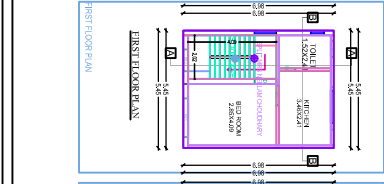
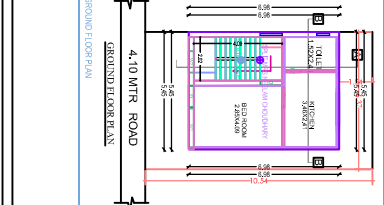
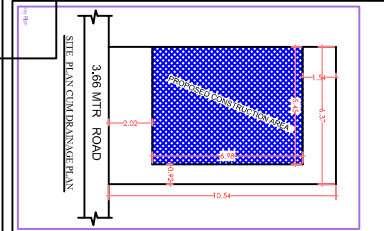
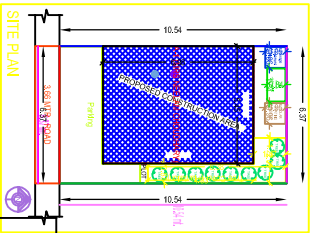
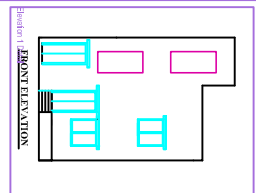
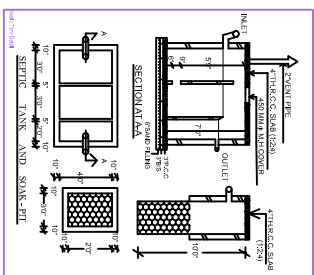
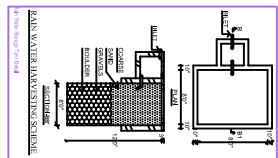
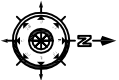
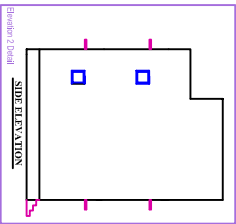
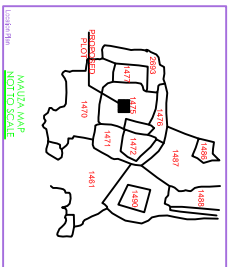
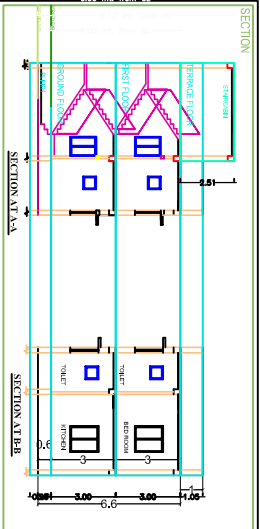

PROPOSED RESIDENTIAL BUILDING PLAN FOR  
 LAND OWNER -  
 MRS NEELAM CHOUDHARY  
 W/O - MR PRANAV CHOUDHARY  
 DETAILS OF PLOT :-  
 PLOT NO - 1415  
 MOUDA - PAUR  
 WARD NO - 12  
 THANA NO - 128  
 DISTRICT - PAKUR, BIHAR

SIGNATURE OF OWNERS

SIGNATURE OF ENGINEERS

Building 2 (MRS NEELAM CHOUDHARY)

Particulars	Quantity	Unit	Rate	Total
Concrete	100	Cum	1200	120000
Brickwork	200	Sq. Mtr	150	30000
Plaster	150	Sq. Mtr	100	15000
Paint	50	Sq. Mtr	200	10000
Roofing	100	Sq. Mtr	180	18000
Sanitary	10	Nos	1000	10000
Electrical	50	Mtr	200	10000
Water supply	100	Mtr	100	10000
Drainage	100	Mtr	100	10000
Labour	1000	Days	100	100000
Contingency	10000	Rs	10000	10000
<b>Total</b>				<b>250000</b>

Sl. No.	Particulars	Quantity	Unit	Rate	Total
1	Concrete	100	Cum	1200	120000
2	Brickwork	200	Sq. Mtr	150	30000
3	Plaster	150	Sq. Mtr	100	15000
4	Paint	50	Sq. Mtr	200	10000
5	Roofing	100	Sq. Mtr	180	18000
6	Sanitary	10	Nos	1000	10000
7	Electrical	50	Mtr	200	10000
8	Water supply	100	Mtr	100	10000
9	Drainage	100	Mtr	100	10000
10	Labour	1000	Days	100	100000
11	Contingency	10000	Rs	10000	10000
<b>Total</b>					<b>250000</b>