

Pakur Nagar Parishad

SITE VISIT REPORT

Proposal Details			
Owner Name	: ANIL KUMAR SAHA AND CHIRANJEE LAL	Site Visit Date	: 08 June, 2018
Applicant Name	: SAHA SHYAM DUTT SHUKLA	File No.	: PNPC/BP/0013/W05/2018
Ward No.	: W05	Case Type	: New
Thana No.	: 128	Plot No.	: 0003
Road No. / Name	:	Registration No.	: PNPC/ENG/0004/2017

Site Visit Checklist

#	Description	As On Site	Objection	Remark
1.	Whether Existing at Site	Yes		
2.	Whether connected with an existing public road	Yes		
3.	Status of road	Public		
4.	Nature of Road	Blacktop		
5.	Width of approach road	12.19		
6.	Whether road side drain exists	Yes		
7.	if Whether road side drain exists is Yes - Width	0.03		
8.	if Whether road side drain exists is Yes - Nature	Concrete		
9.	if Whether road side drain exists is Yes - Whether connected to	OutFall		
10.	if Whether road side drain exists is No - Distance from nearest drain	50		
11.	if Whether road side drain exists is No - easibility to connect	Yes		
12.	Whether the site is at road junction	No		
13.	Level of site in relation to approach road	0.15		
14.	Whether the area is subject to	Low lying land		
15.	Whether the locality is	Developing		
16.	Distance of the plot from the nearest temple/ monument / Airport/ Other important building	500		
17.	The vertical and horizontal distance from 33 KV/11 KV electric line	100		
18.	Whether the Site is vacant	Yes		
19.	Plot size (As per measurement)(In Sqmt)	196.33		
20.	Whether the applicant encroached the Govt. land/road land/any other land/drainage channel	No		
21.	Sketch site plan showing the location of the site, important land marks and connectivity with the main road is enclosed. (For site not located on main road) at page	01		
22.	Any other information.	02		
23.	Verified the Amins report with/without site inspection and found correct	Yes		
24.	Land Use	Residential		
25.	Road	Yes		
26.	Sewerage	Yes		
27.	Drainage	Yes		
28.	Water facility	Yes		
29.	Availability of drain	Yes		
30.	Telephone	Yes		

31.	Electricity	Yes		
32.	Dealing with inflammable/chemical	No		
33.	Occupancy	No		
34.	EAST	plot		
35.	WEST	road		
36.	NORTH	plot		
37.	SOUTH	plot		
38.	Length of the Road(In Mtr.)	Exceeding 500 meter and upto 600 meter		
39.	Existing Width of the Road(In Mtr.)	12.19		
40.	Proposed Width of the Road as per Master Plan(In Mtr.)	12.19		
41.	Width of the RoadWidening(In Mtr.)	0		

Site Visit Photographs :



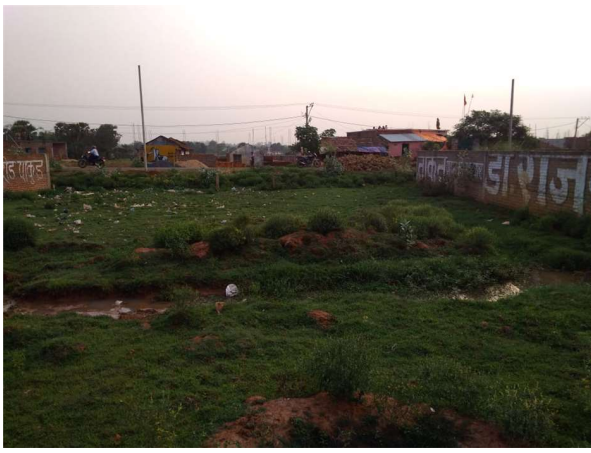

Recommendation :

Remark :

Junior Engineer
Junior Engg