

Project Title :NEHA NAZ

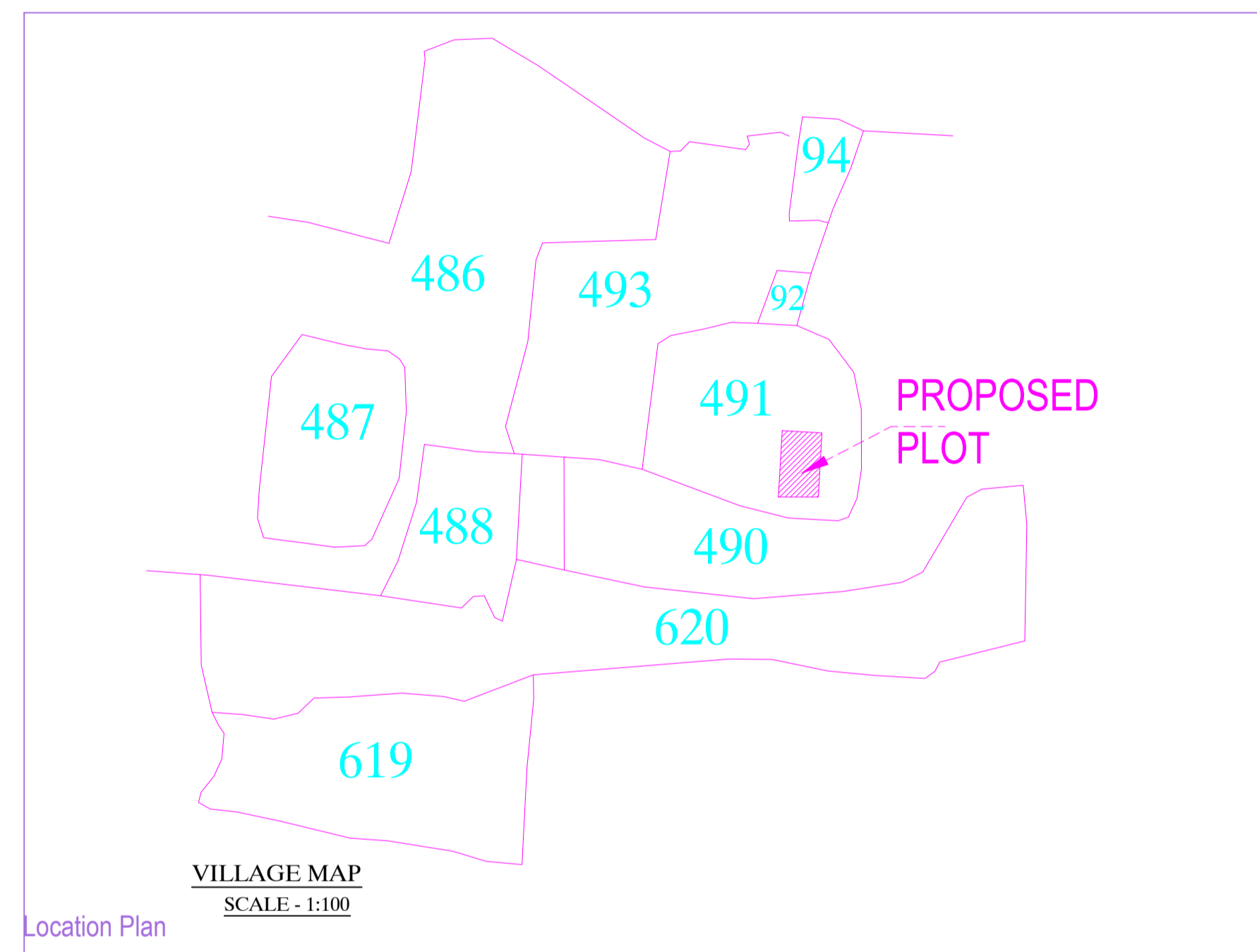
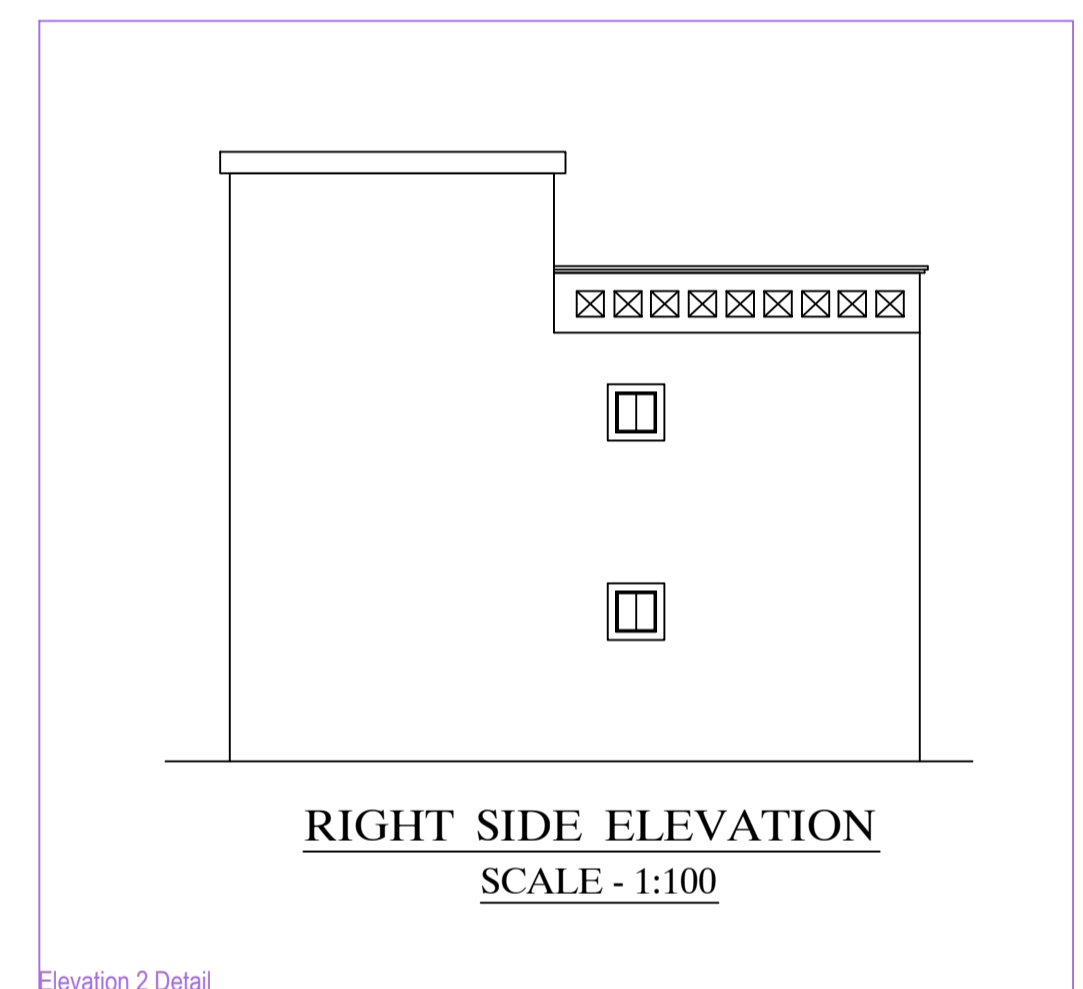
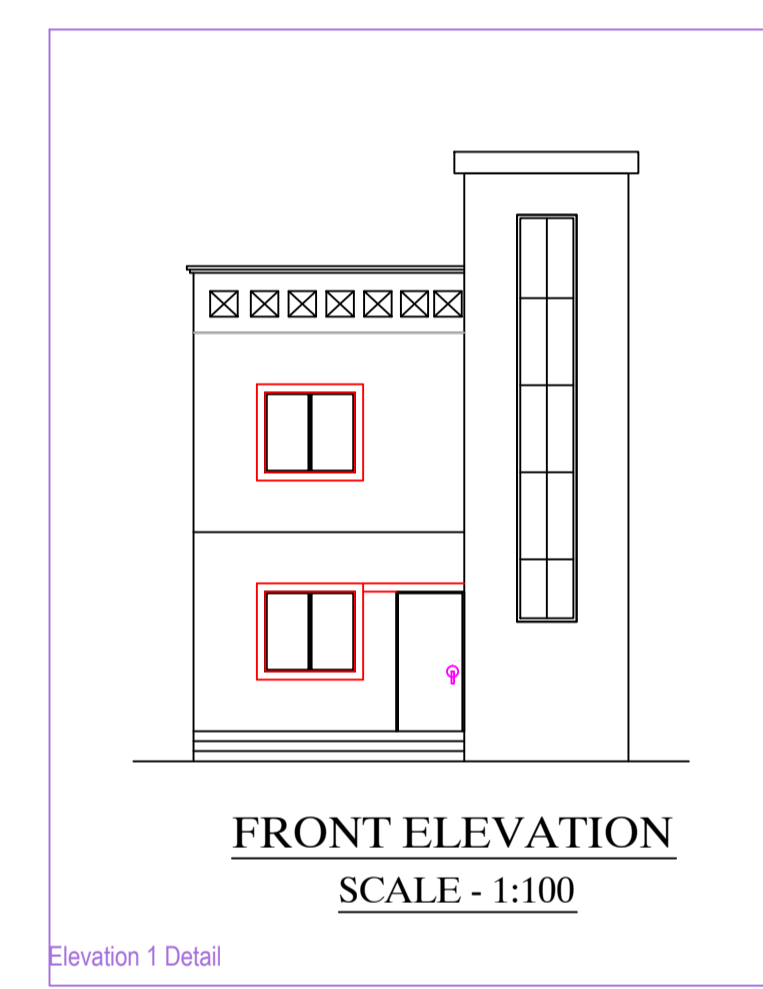
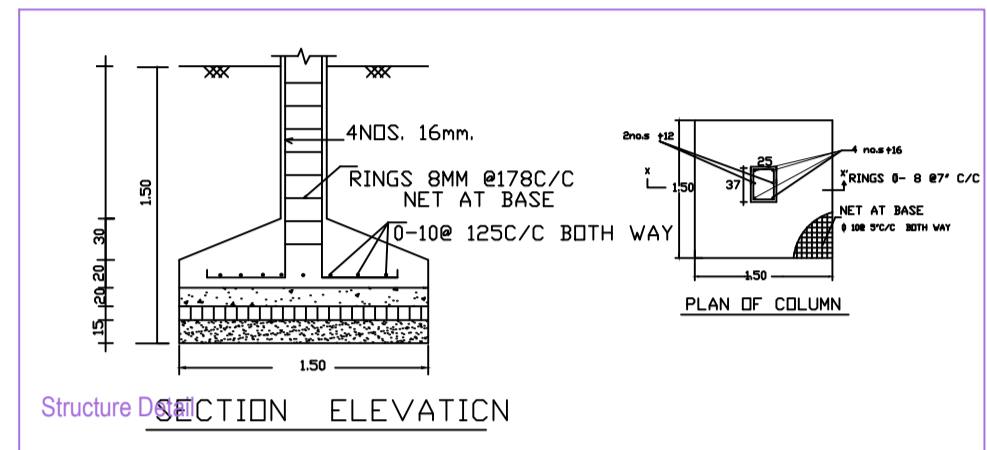
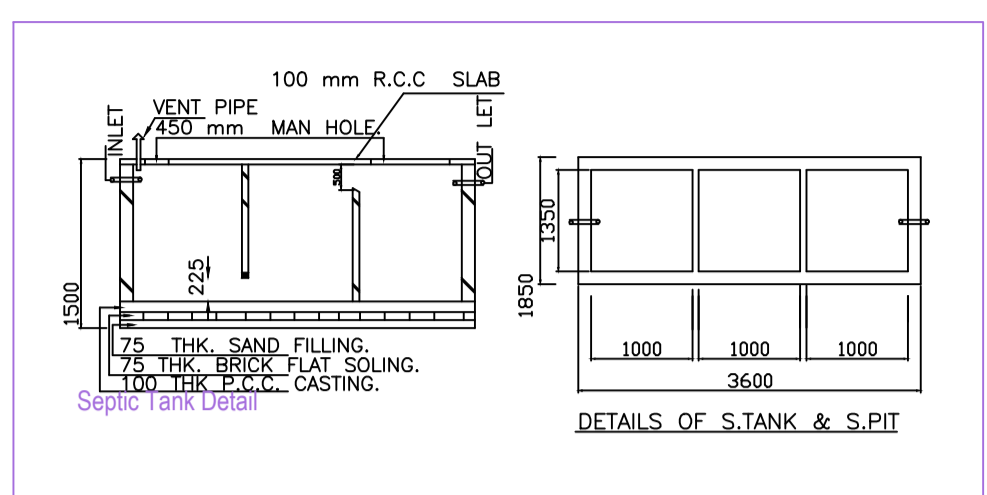
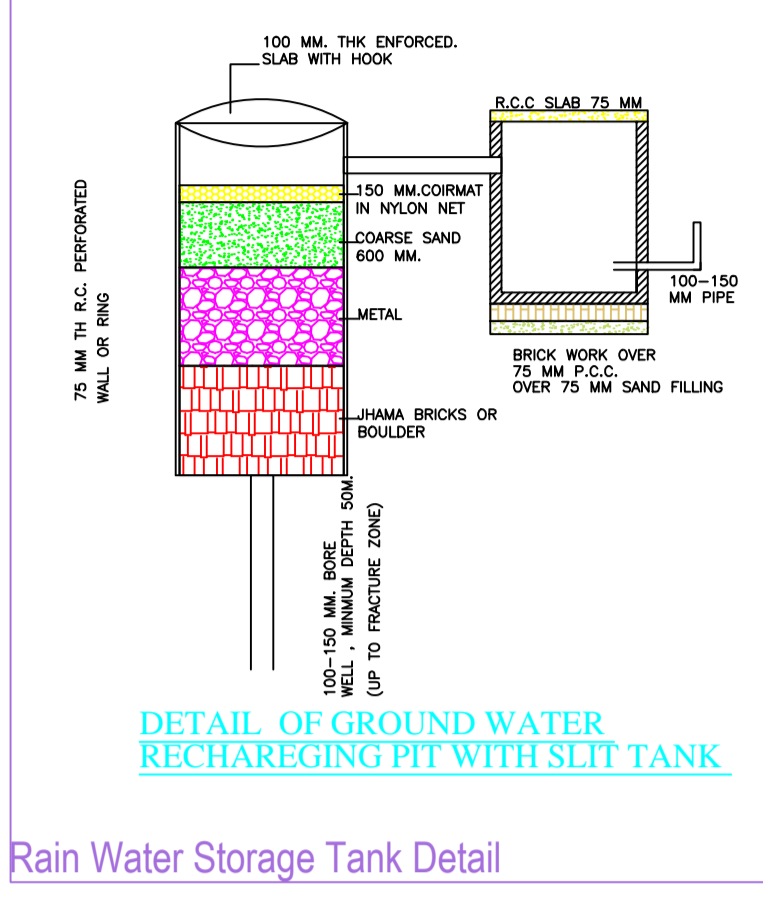
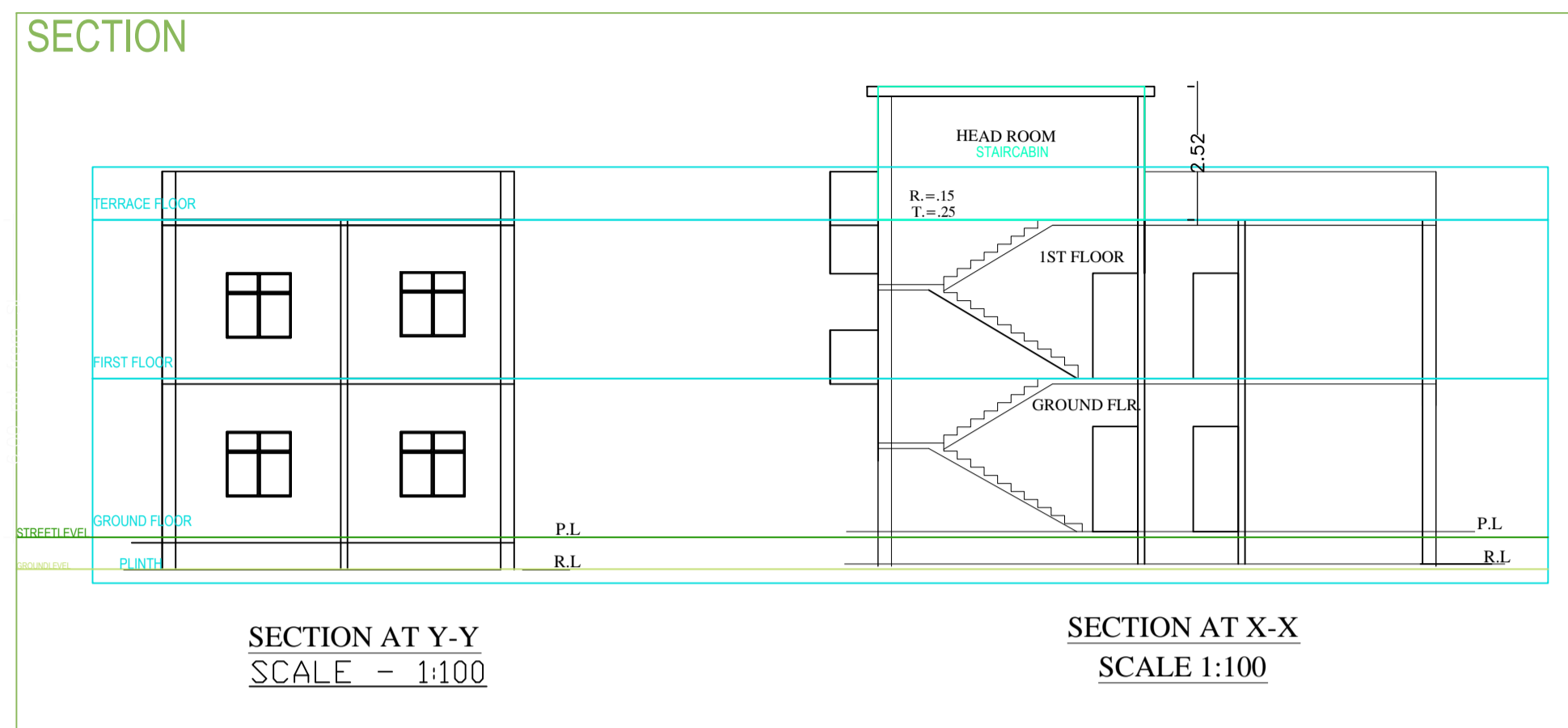

- SPECIFICATIONS**
1. WALL FOUNDATION -- P.C.C.(1:3:6).
  2. COLUMN FOOTING -- R.C.C. (1:2:4).
  3. LINTELS, BEAMS & ROOF SLAB R.C.C.(1:2:4).
  4. WALL FOOTING & SUPER STRUCTURE
  5. D.P.C.--P.C.C.(1:1.5:3)+2% CICO.  
1ST. CLASS B/W IN CM.(1:6).
  6. FLOOR FINISH IN SITU MOSAIC OR MOSIAC TILES.
  7. DOORS & WINDOWS STEEL  
CHOWKHAT & STEEL FRAME SHUTTER.
  8. WALL FINISH 0.012M TH. CEMENT  
PLASTER ON BOTH SIDE PAINTED  
INSIDE DRY DISTEMPER & SNOWCEM OUTSIDE

**SCHEDULE OF DOOR & WINDOWS**

TYPE	WIDTH	HT.	SILL	DESCRIPTION
D1	0.76	2.13	0.00	SAL WOOD FRAME FLUSH DOOR
D2	0.91	2.13	0.00	SAL WOOD FRAME FLUSH DOOR
D3	0.99	2.13	0.00	SAL WOOD FRAME FLUSH DOOR
D4	1.06	2.13	0.00	SAL WOOD FRAME FLUSH DOOR
W1	0.60	1.0	1.13	STEEL FRAME GLAZED SHUTTER
W2	0.99	1.13	1.0	STEEL FRAME GLAZED SHUTTER
W3	1.2	1.37	.76	STEEL FRAME GLAZED SHUTTER
W4	1.50	1.37	.76	STEEL FRAME GLAZED SHUTTER

**LAND DETAILS**

**PROPOSED RESIDENTIAL BUILDING PLAN OF NEHA NAZ**  
W/O MD. AFTAB ALAM  
PLOT NO. - 491 , KHATA NO.- 541  
VILLAGE - PAKUR , WARD NO-10  
THANA NO - 128 , DISTRICT - PAKUR  
STATE -- JHARKHAND.

Applicant's Signature. SIGNATURE OF LIC. ENGINEER

