

Project Title :MRS SANATANA YADAV & MR SHRI RAM YADAV

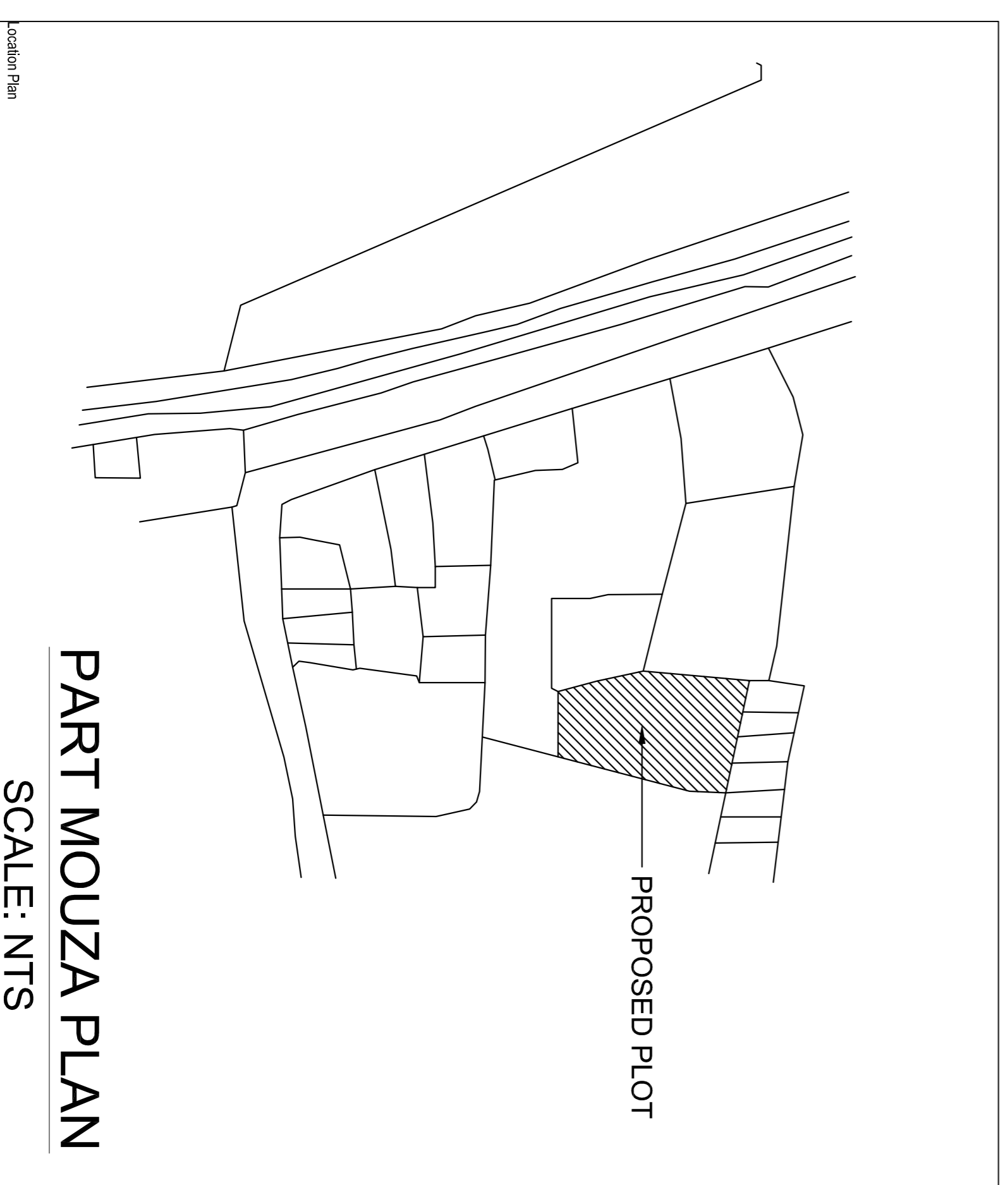
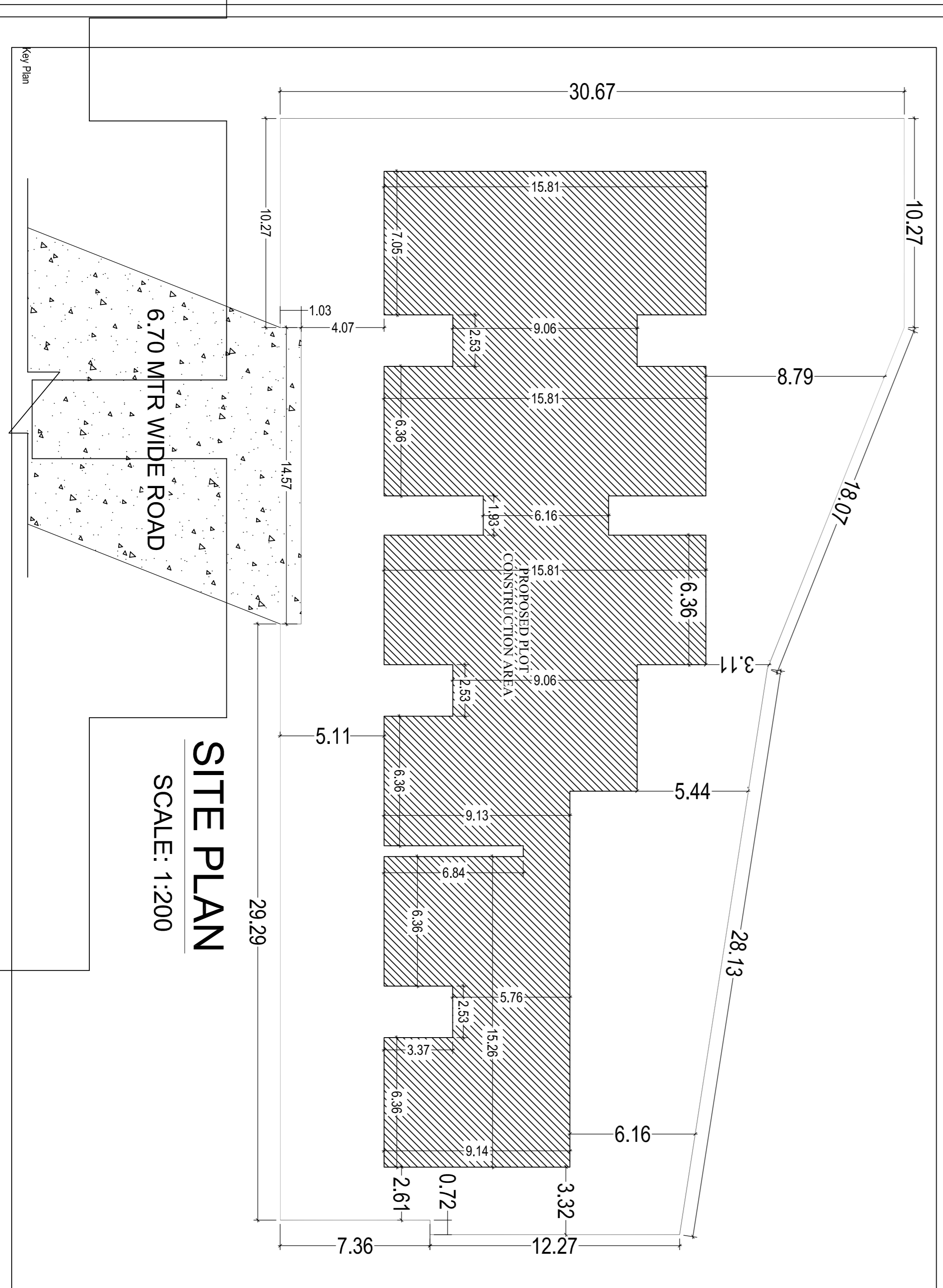
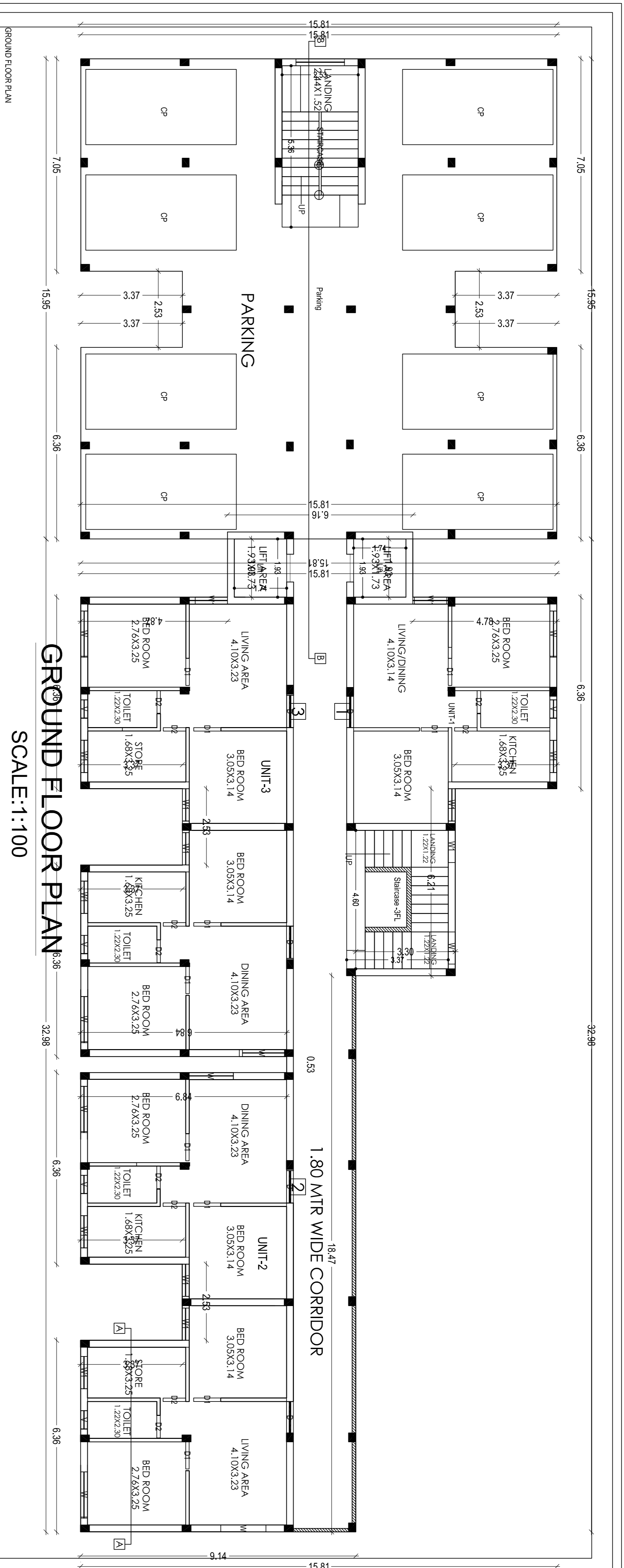

NOTE:- ALL DIMENTION ARE IN METRES
SPECIFICATION

SL.NO	NAME	DETAILS
1	FOUNDATION	R.C.C COLUMN FOOTING AS PER DESIGN
2	SUPER STRUCTURE	FIRST CLASS BWM C.M:1:8 FOR 25mm & C.M:1:4 FOR 125mm
3	FLOORING	020 mm TP S FLOORING OVER 040mm DRY REARER KHOLA OVER 007mm BB SOLING OVER LOCAL SAND FILLING.
4	INTEREL	150mm R.C.C INTEREL PROVIDED OVER DOOR & WINDOWS.
5	ROOF	R.C.C ROOF SLAB WITH REQUIRED THICKNESS AS PER STRUCTURAL DESIGN.
6	TERFACE	PROVIDE SHAMU AND RUSKA TREATMENT WITH BRICK ON EDGE, SOLING OVER LOCAL SAND FILLING FINISHED WITH P.C.C OVER R.C.C TERFACE. ROOF FOR HEAT INSULATION & WATER PROOFING.
7	PLASTER	INNER & OUTER WALL PLASTERED IN C.M:1:8 & (1:4) & TWO COATS OF WHITE WASH OUT SIDE ONLY.

PROPOSED RESIDENTIAL BUILDING PLAN FOR OWNER NAME :-
OWNER SIGNATURES :-
 MRS SANATANA YADAV
 W/O MR. SHRI RAM YADAV
 MR. SHRI RAM YADAV
 S/O LATE. YOGESHVAR YADAV

ENGINEER SIGNATURE :-
LAND DETAILS :-
 PLOT NO.-2570 & 2571
 KATHIA NO.-109
 WARD NO.-.....
 THANA NO.-128
 HOLDING NO.-.....
 THANA NAME:-PAKUR
 MOUZA -PAKUR
 DISTRICT -PAKUR, JHARKHAND

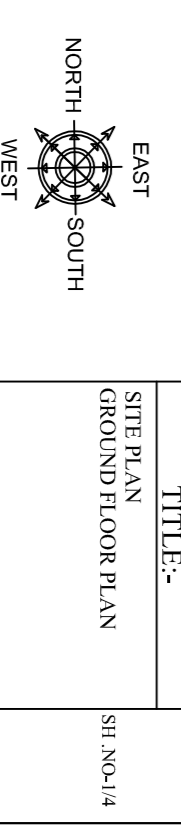

TITLE:-
 SITE PLAN
 GROUND FLOOR PLAN
 S/N:14

APPROVAL AUTHORITY SIGNATURE :-