

Elevation 1 Detail

**FRONT ELEVATION**

SCALE:1:100

NOTE:- ALL DIMENTION ARE IN METRES

**SPECIFICATION**

SL.NO	NAME	DETAILS
FOUNDATION	R.C.C COLUMN FOOTING/BWFT AS PER DESIGN	
SUPER STRUCTURE	FIRST CLASS B.W IN C.M:1:8 FOR 225mm & C.M:1:4 FOR 112.5 MM	
FLOORING	0.05 mtrs FLOORING OVER 0.015m DRY REARED KHOLA OVER 0.075m BIS BOLDING OVER LOCAL SAND FILLING	
UNITEL	150mm R.C.C UNITEL PROVIDED OVER DOOR & WINDOWS.	
ROOF	R.C.C ROOF SLAB WITH REQUIRED THICKNESS AS PER STRUCTURAL DESIGN	
TERRACE	PROVIDE 50mm MILD FIBROA TREATMENT WITH BRICK OR BEE SOLING OVER LOCAL SAND FILLING FOR HEAT INSULATION & WATER PROOFING.	
PLASTER	INNER & OUTER WALL PASTERED IN C.M:1:6 & 1:4 & TWO COATS OF WHITE WASH OUT SIDE ONLY.	

**PROPOSED RESIDENTIAL BUILDING PLAN FOR**

OWNER NAME :- OWNER SIGNATURES :-

MRS SANATANA YADAV  
W/O. MR. SHRI RAM YADAV  
MR. SHRI RAM YADAV  
S/O. LATE. YOGESHWAR YADAV

ENGINEER SIGNATURE :-  
LAND DETAILS :-

PILOT NO.-2570 & 2571  
KATHA NO.-109  
WARD NO.-.....  
HOLDING NO.-128  
THANA NAME- PAKUR  
MOUZA - PAKUR  
DISTRICT - PAKUR, JHARKHAND

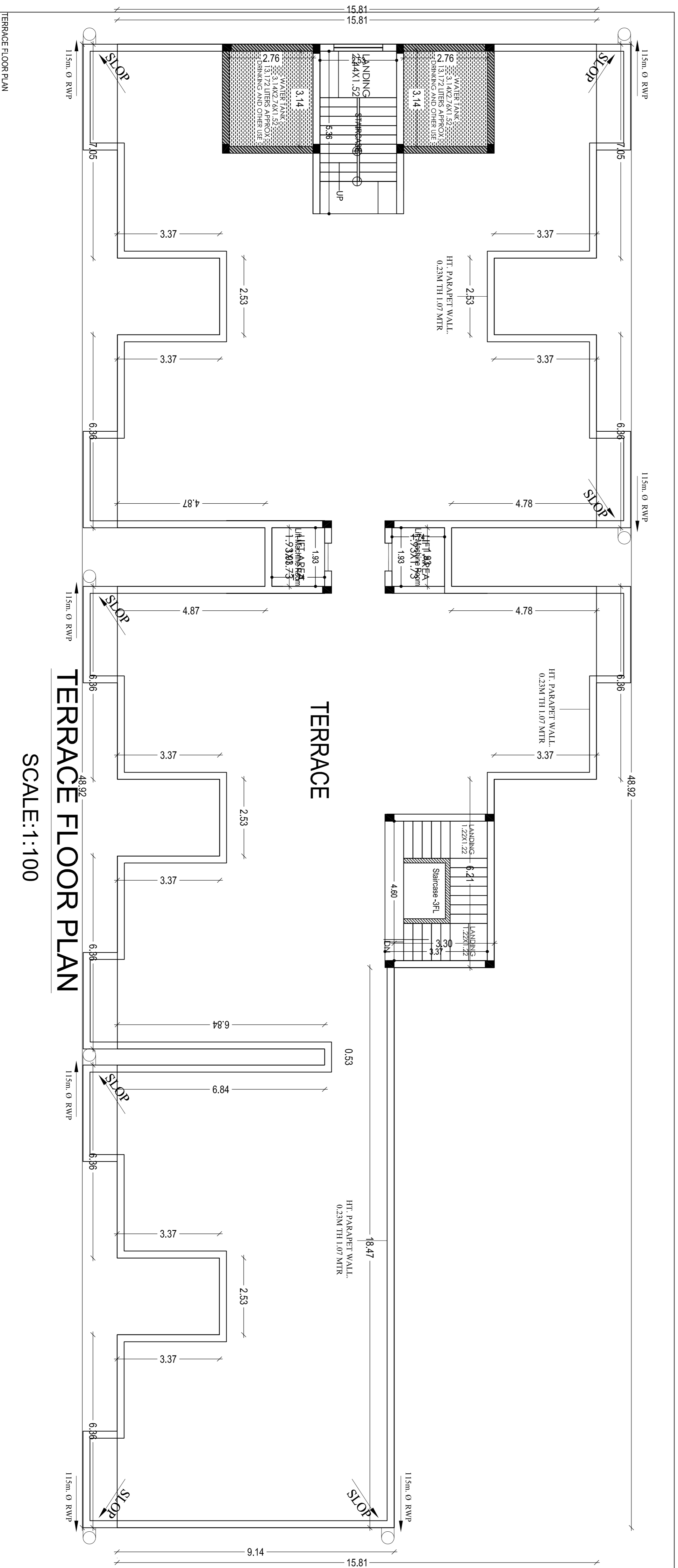
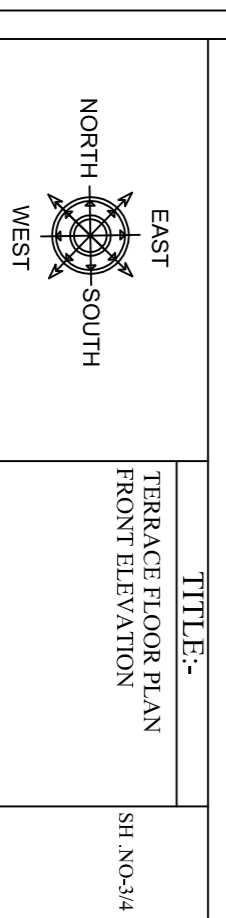

**TERRACE FLOOR PLAN**

SCALE:1:100

APPROVAL AUTHORITY SIGNATURE :-