

Project Title :TUHIN KUMAR TRIVEDI

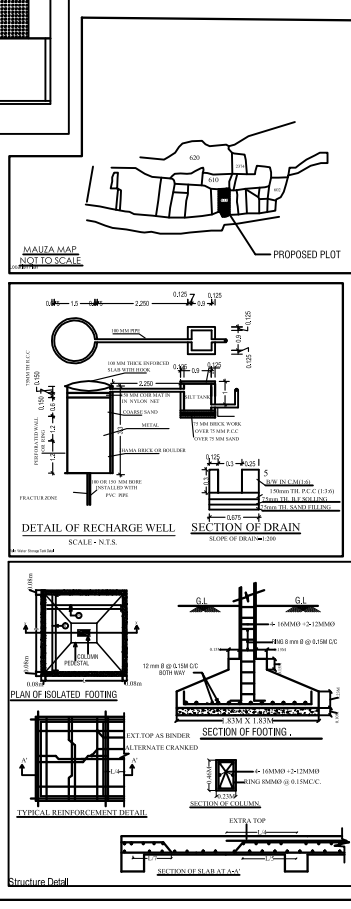
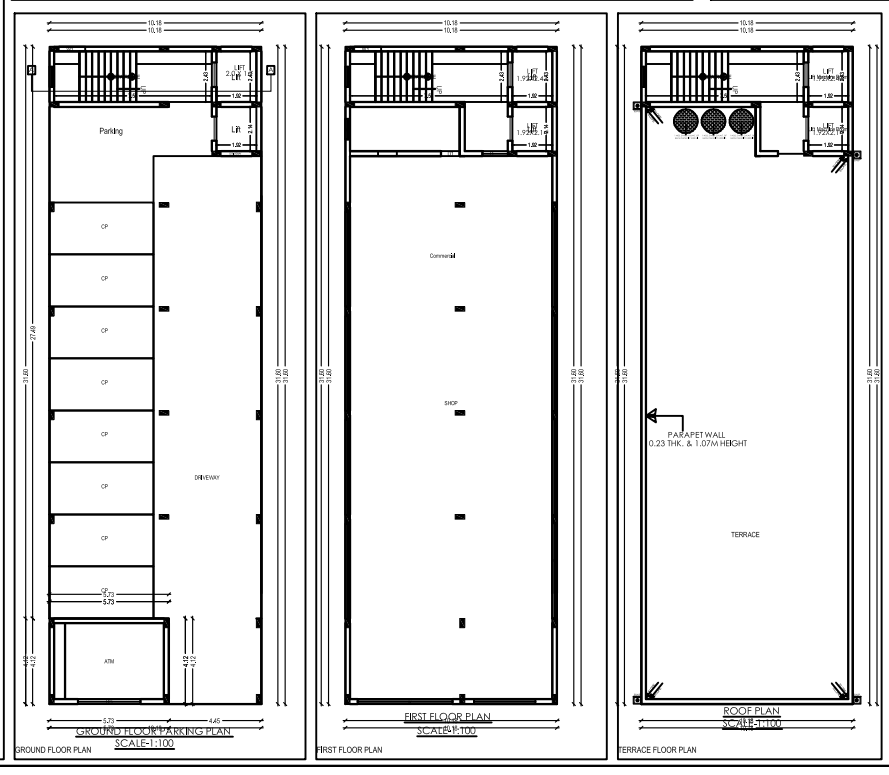
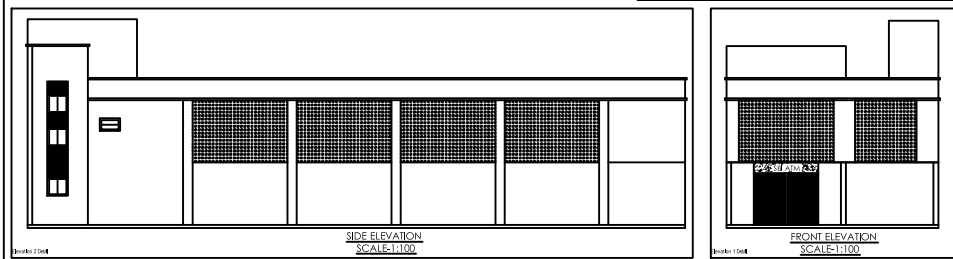
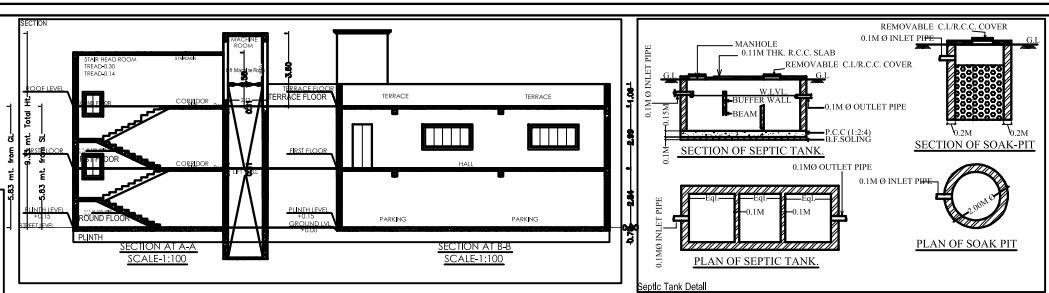
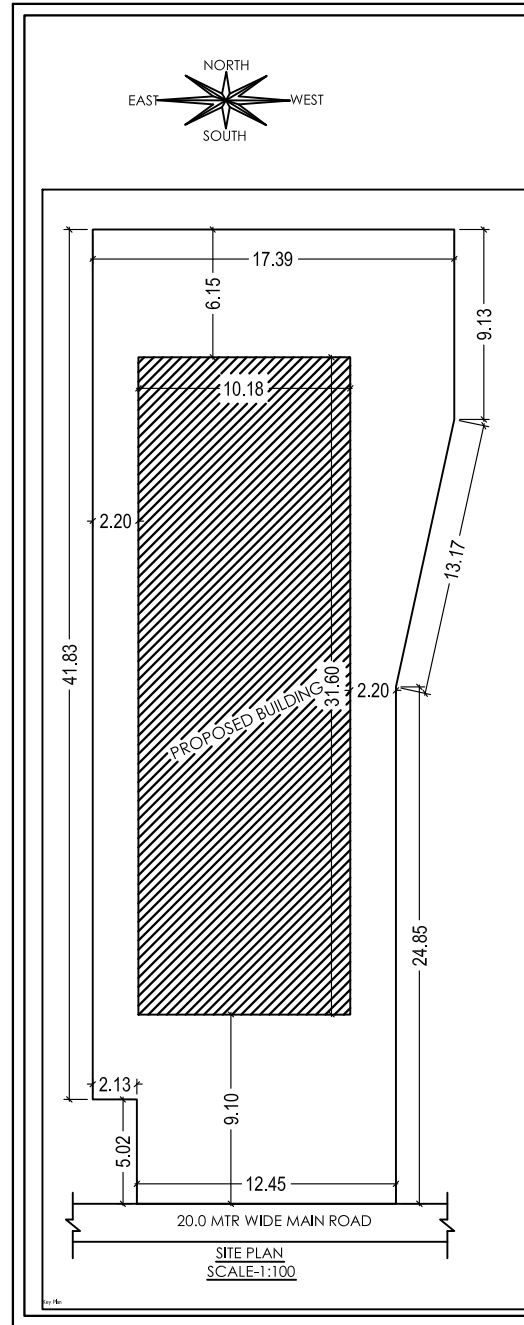
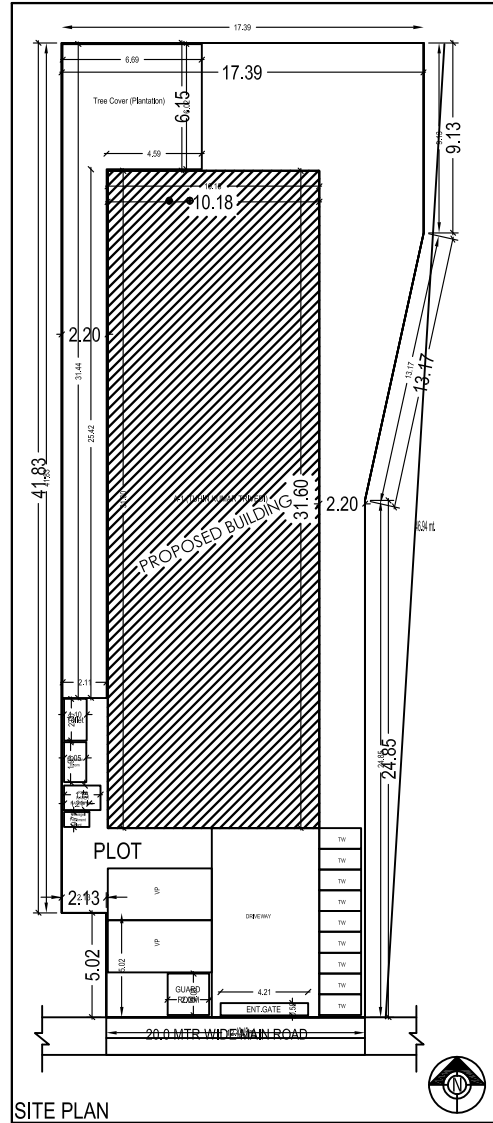

SCHEDULE OF DOOR, WINDOW & VEN.

SL. NO.	TYPE	WIDTH	HEIGHT	SILL LVL.	DISCRPTION
1.	D	3'-6"	7'-0"	NILL	SINGLE SHUTTES FLUSH DOOR
	D1	3'-3"	7'-0"	NILL	" "
	D2	3'-0"	7'-0"	NILL	" "
	D3	2'-6"	7'-0"	NILL	" "
	CG	3'-6"	7'-0"	NILL	" "
	W1	5'-0"	4'-0"	3'-0"	4-LEAF GLAZED WIND.
	W2	4'-0"	4'-0"	3'-0"	4-LEAF GLAZED WIND.
	W3	3'-0"	4'-0"	3'-0"	4-LEAF GLAZED WIND.
3.	V	2'-0"	3'-0"	4'-0"	VENTILATOR

DETAILS OF APPLICANT

PROPOSED COMMERCIAL BUILDING PLAN OF
TUHIN KUMAR TRIVEDI
 S/O. PRABATH KUMAR TRIVEDI

DETAILS OF PLOT

KHATA NO.- 588
 PLOT NO.- 611
 VILLAGE- PAKUR
 THANA- PAKUR
 THANA NO.- 128
 WARD NO.- 10
 HOLDING NO.- 0100000313000X1
 DISTRICT- PAKUR
 STATE- JHARKHAND

SING. OF OWNER

LICENSED ENGINEER SIGN.

GENERAL NOTES

1. ALL DIMENSIONS ARE IN METERS UNLESS OTHERWISE SPECIFIED.
2. THE PROPOSED BUILDING SHALL BE CONSTRUCTED AS PER THE DRAWINGS.
3. THE FOUNDATION SHALL BE AS PER THE STRUCTURAL DRAWINGS.
4. THE ROOF SHALL BE AS PER THE STRUCTURAL DRAWINGS.
5. THE WALLS SHALL BE AS PER THE ARCHITECTURAL DRAWINGS.
6. THE DOORS AND WINDOWS SHALL BE AS PER THE ARCHITECTURAL DRAWINGS.
7. THE FINISHES SHALL BE AS PER THE ARCHITECTURAL DRAWINGS.
8. THE ELECTRICAL AND PLUMBING SHALL BE AS PER THE RESPECTIVE DRAWINGS.
9. THE LANDSCAPING SHALL BE AS PER THE LANDSCAPING DRAWINGS.
10. THE PAVING SHALL BE AS PER THE PAVING DRAWINGS.
11. THE FENCING SHALL BE AS PER THE FENCING DRAWINGS.
12. THE UTILITY CONNECTIONS SHALL BE AS PER THE UTILITY DRAWINGS.
13. THE WATER SUPPLY SHALL BE AS PER THE WATER SUPPLY DRAWINGS.
14. THE SEWERAGE SHALL BE AS PER THE SEWERAGE DRAWINGS.
15. THE RAIN WATER HARVESTING SHALL BE AS PER THE RAIN WATER HARVESTING DRAWINGS.
16. THE GREEN BELT SHALL BE AS PER THE GREEN BELT DRAWINGS.
17. THE OPEN SPACE SHALL BE AS PER THE OPEN SPACE DRAWINGS.
18. THE PARKING SHALL BE AS PER THE PARKING DRAWINGS.
19. THE DRIVEWAY SHALL BE AS PER THE DRIVEWAY DRAWINGS.
20. THE ENTRANCE SHALL BE AS PER THE ENTRANCE DRAWINGS.
21. THE SIGNAGE SHALL BE AS PER THE SIGNAGE DRAWINGS.
22. THE LIGHTING SHALL BE AS PER THE LIGHTING DRAWINGS.
23. THE SOUNDING SHALL BE AS PER THE SOUNDING DRAWINGS.
24. THE VENTILATION SHALL BE AS PER THE VENTILATION DRAWINGS.
25. THE AIR CONDITIONING SHALL BE AS PER THE AIR CONDITIONING DRAWINGS.
26. THE HEATING SHALL BE AS PER THE HEATING DRAWINGS.
27. THE COOLING SHALL BE AS PER THE COOLING DRAWINGS.
28. THE HUMIDITY SHALL BE AS PER THE HUMIDITY DRAWINGS.
29. THE DRYNESS SHALL BE AS PER THE DRYNESS DRAWINGS.
30. THE WIND SHALL BE AS PER THE WIND DRAWINGS.
31. THE TEMPERATURE SHALL BE AS PER THE TEMPERATURE DRAWINGS.
32. THE RELATIVE HUMIDITY SHALL BE AS PER THE RELATIVE HUMIDITY DRAWINGS.
33. THE SOLAR RADIATION SHALL BE AS PER THE SOLAR RADIATION DRAWINGS.
34. THE WIND SPEED SHALL BE AS PER THE WIND SPEED DRAWINGS.
35. THE WIND DIRECTION SHALL BE AS PER THE WIND DIRECTION DRAWINGS.
36. THE WIND FREQUENCY SHALL BE AS PER THE WIND FREQUENCY DRAWINGS.
37. THE WIND INTENSITY SHALL BE AS PER THE WIND INTENSITY DRAWINGS.
38. THE WIND BURST SHALL BE AS PER THE WIND BURST DRAWINGS.
39. THE WIND GUST SHALL BE AS PER THE WIND GUST DRAWINGS.
40. THE WIND VELOCITY SHALL BE AS PER THE WIND VELOCITY DRAWINGS.
41. THE WIND PRESSURE SHALL BE AS PER THE WIND PRESSURE DRAWINGS.
42. THE WIND FORCE SHALL BE AS PER THE WIND FORCE DRAWINGS.
43. THE WIND MOMENT SHALL BE AS PER THE WIND MOMENT DRAWINGS.
44. THE WIND TORQUE SHALL BE AS PER THE WIND TORQUE DRAWINGS.
45. THE WIND POWER SHALL BE AS PER THE WIND POWER DRAWINGS.
46. THE WIND ENERGY SHALL BE AS PER THE WIND ENERGY DRAWINGS.
47. THE WIND MASS SHALL BE AS PER THE WIND MASS DRAWINGS.
48. THE WIND VOLUME SHALL BE AS PER THE WIND VOLUME DRAWINGS.
49. THE WIND WEIGHT SHALL BE AS PER THE WIND WEIGHT DRAWINGS.
50. THE WIND DENSITY SHALL BE AS PER THE WIND DENSITY DRAWINGS.
51. THE WIND VISCOSITY SHALL BE AS PER THE WIND VISCOSITY DRAWINGS.
52. THE WIND SURFACE TENSION SHALL BE AS PER THE WIND SURFACE TENSION DRAWINGS.
53. THE WIND CAPILLARITY SHALL BE AS PER THE WIND CAPILLARITY DRAWINGS.
54. THE WIND REFRACTIVE INDEX SHALL BE AS PER THE WIND REFRACTIVE INDEX DRAWINGS.
55. THE WIND ABSORPTION SHALL BE AS PER THE WIND ABSORPTION DRAWINGS.
56. THE WIND TRANSMISSION SHALL BE AS PER THE WIND TRANSMISSION DRAWINGS.
57. THE WIND REFLECTION SHALL BE AS PER THE WIND REFLECTION DRAWINGS.
58. THE WIND REFRACTION SHALL BE AS PER THE WIND REFRACTION DRAWINGS.
59. THE WIND DIFFRACTION SHALL BE AS PER THE WIND DIFFRACTION DRAWINGS.
60. THE WIND INTERFERENCE SHALL BE AS PER THE WIND INTERFERENCE DRAWINGS.
61. THE WIND SCATTERING SHALL BE AS PER THE WIND SCATTERING DRAWINGS.
62. THE WIND ABSORPTION SHALL BE AS PER THE WIND ABSORPTION DRAWINGS.
63. THE WIND TRANSMISSION SHALL BE AS PER THE WIND TRANSMISSION DRAWINGS.
64. THE WIND REFLECTION SHALL BE AS PER THE WIND REFLECTION DRAWINGS.
65. THE WIND REFRACTION SHALL BE AS PER THE WIND REFRACTION DRAWINGS.
66. THE WIND DIFFRACTION SHALL BE AS PER THE WIND DIFFRACTION DRAWINGS.
67. THE WIND INTERFERENCE SHALL BE AS PER THE WIND INTERFERENCE DRAWINGS.
68. THE WIND SCATTERING SHALL BE AS PER THE WIND SCATTERING DRAWINGS.
69. THE WIND ABSORPTION SHALL BE AS PER THE WIND ABSORPTION DRAWINGS.
70. THE WIND TRANSMISSION SHALL BE AS PER THE WIND TRANSMISSION DRAWINGS.
71. THE WIND REFLECTION SHALL BE AS PER THE WIND REFLECTION DRAWINGS.
72. THE WIND REFRACTION SHALL BE AS PER THE WIND REFRACTION DRAWINGS.
73. THE WIND DIFFRACTION SHALL BE AS PER THE WIND DIFFRACTION DRAWINGS.
74. THE WIND INTERFERENCE SHALL BE AS PER THE WIND INTERFERENCE DRAWINGS.
75. THE WIND SCATTERING SHALL BE AS PER THE WIND SCATTERING DRAWINGS.

COLOR INDEX

PROPOSED BUILDING PLAN OF
 TUHIN KUMAR TRIVEDI
 S/O. PRABATH KUMAR TRIVEDI

DETAILS OF PLOT

KHATA NO.- 588
 PLOT NO.- 611
 VILLAGE- PAKUR
 THANA- PAKUR
 THANA NO.- 128
 WARD NO.- 10
 HOLDING NO.- 0100000313000X1
 DISTRICT- PAKUR
 STATE- JHARKHAND

SING. OF OWNER

LICENSED ENGINEER SIGN.

PARKING CALCULATION

Category	No. of Cars	Area (sq.m)	Remarks
Car	1	10.00	
Auto Rickshaw	1	5.00	
Motor Cycle	1	2.00	
Tricycle	1	1.00	
Total	4	18.00	

Building A (TUHIN KUMAR TRIVEDI)

Room Name	Room No.	Area (sq.m)	Volume (cu.m)	Remarks
Living Room	LR	10.00	30.00	
Bed Room	BR	10.00	30.00	
Kitchen	K	5.00	15.00	
Bathroom	B	3.00	9.00	
WC	WC	2.00	6.00	
Veranda	V	10.00	30.00	
Parking	P	10.00	30.00	
Total		50.00	150.00	

SCHEDULE OF JOINERY:

Room Name	Room No.	Area (sq.m)	Volume (cu.m)	Remarks
Living Room	LR	10.00	30.00	
Bed Room	BR	10.00	30.00	
Kitchen	K	5.00	15.00	
Bathroom	B	3.00	9.00	
WC	WC	2.00	6.00	
Veranda	V	10.00	30.00	
Parking	P	10.00	30.00	
Total		50.00	150.00	

UNBUILT Table for Building A (TUHIN KUMAR TRIVEDI)

Room Name	Room No.	Area (sq.m)	Volume (cu.m)	Remarks
Living Room	LR	10.00	30.00	
Bed Room	BR	10.00	30.00	
Kitchen	K	5.00	15.00	
Bathroom	B	3.00	9.00	
WC	WC	2.00	6.00	
Veranda	V	10.00	30.00	
Parking	P	10.00	30.00	
Total		50.00	150.00	