

PLAN OF PURCHASING LAND

Mouza:- Pakur. No:- 128

Plot No:- 1277 (Part)

Khat No:-

Purchase Area:- 00-02-00

PS & DT :- PAKUR

(18)  
INDEX MAP  
Scale:- 1" = 330'

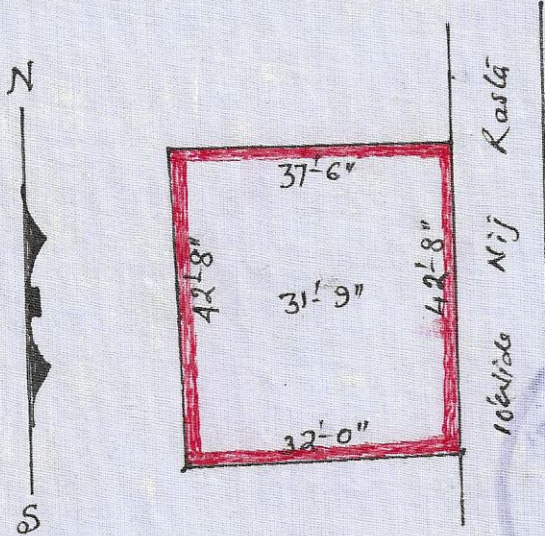

Boundary:-

North :- Md Lalin

South :- Seller Nij

East :- 10' wide Nij Rasla

West :- Plot No:- 1278

Signature of seller.

Mitali Ghosh

17/04/2017

Signature of purchaser.

Mahmuda Khatun

17-04-17

Drawn by: M. Rahman  
27/3/17  
Land Surveyor  
Regd No. - 13/2002-00  
VIII-Chandrapura  
P.O. - Rajshahi Pakur  
in

PLAN OF PURCHASING LAND

Messrs. P. K. S. No. 128  
Plot No. 127 (Part)

Khata No.

Purchase Price: 00-02-00

22/4 DT :- BKUR

INDEX MAP  
Scale: 1:250

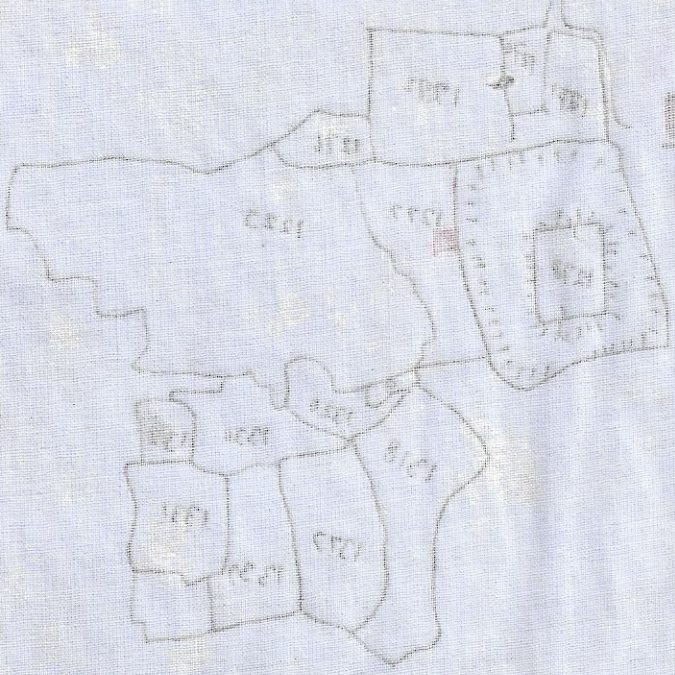

17.4.2017

Plot - 127 (Part)  
Area - 1000 Sq. Ft.  
Boundaries - ...  
...  
...

M. K. ...  
Land Surveyor  
Regd No. 12345  
All-India ...  
...

Signature of Seller

Messrs. P. K. S. No. 128  
17.4.2017

Messrs. P. K. S. No. 128  
17/04/2017