

PLAN OF PURCHASING LAND

Mouza:- Pakur. No:- 128

Plot No:- 3 (Part)

Purchase Area:- 00-03-13 1/2

PS&DT:- PAKUR.

Index map
Scale:- 1"=330'

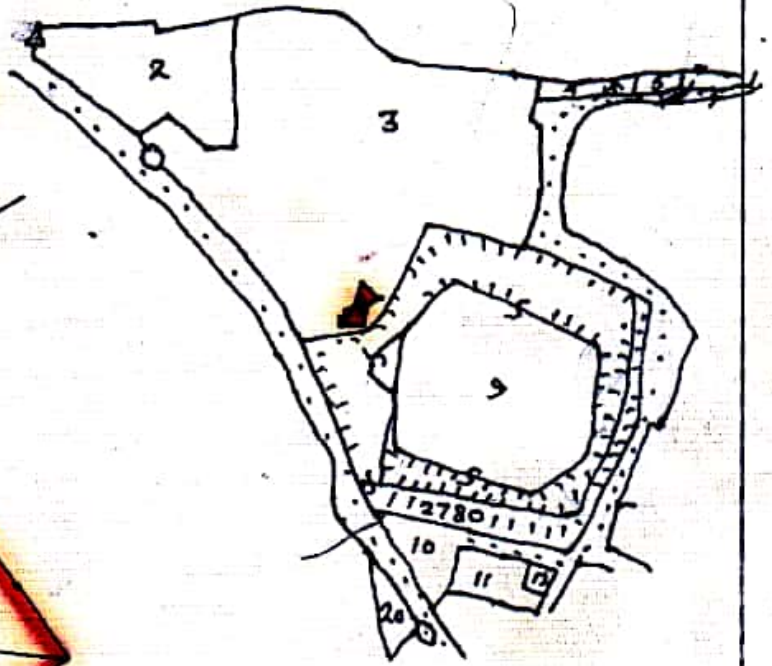

Site Plan
Not to scale

Police Line Road

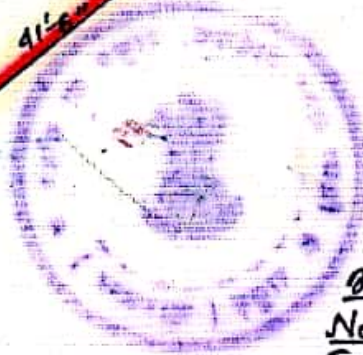
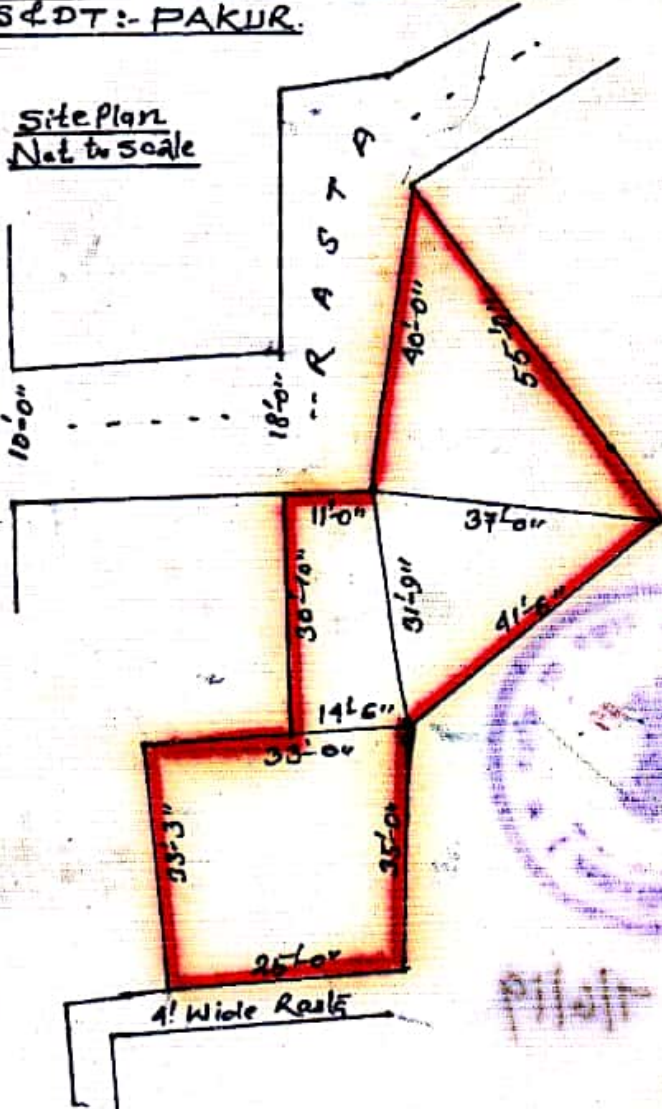

Boundary:-

North:- Rasta of Plot No 3 (Part)

South:- Rasta

East:- Pond

West:- Rasta of Plot No 3 (Part)

Signature of Seller. Signature of Purchaser.

विनीता दास

Bimal kumar Das

DRAWN BY:- Pakur
M. 2945181411

Land Reg. & M.
Regd. No. 12/112-02
Vill-Chota, para
P.O.-Rasulpur (Pakur)
Jharkhand