

PLAN OF PURCHASING LAND  
 MOUZA:- PAKUR. NO:-128  
 PLOT NO:- 1794 (PART)  
 PURCHASE AREA:- 01 KATHA 04.25 Dh  
 P.S & DT- PAKUR.

INDEX MAP  
 Scale- 32" = 1 Mile.

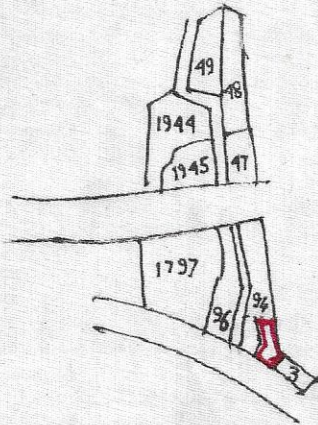

SITE PLAN  
 Scale- 10m = 5'-0"

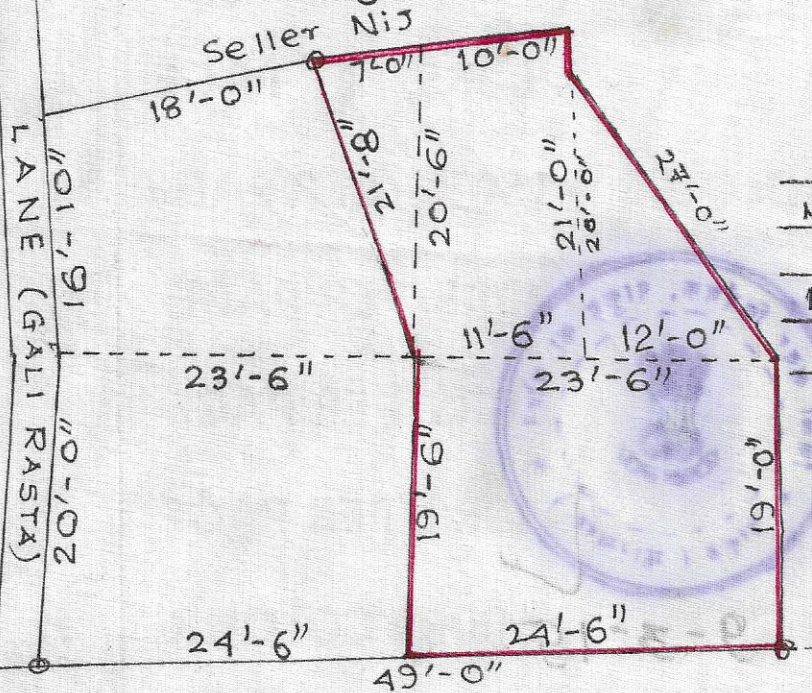

Boundary  
 North Seller Nij  
 South:- ROAD (Dhulian)  
 East- Rail (E-R) Boundary  
 West:- Narayan Prasad Bhagat  
 & Omprakash Bhagat

Name of Purchaser

Manoj Kr Bhagat  
 Dhurb Kr Bhagat

Sign of Purchaser

Manoj Kumar Bhagat  
 Dhurb Kumar Bhagat

Name of Seller

USHA SHARMA.  
 D/O Parsh Nath Sharma

Sign of Seller

Usha Sharma

10-2-2015

Land Surveyor  
 Reg.No:-10742 of 87188  
 Vill:-Ghorsha, P.O:-Rajgram  
 Dist:-Birbhum



P. AN OF PURCHASING LAB

NO. 128 - PAKUR. NO. 128

PLOT NO. - 1324 (PART)

PURCHASE AREA - 01 KATHA 42820

P. 22 DI - PAKUR.

INDEX MAP

SCALE - 32" = 1 MILE



SITE PLAN

SCALE - 1 CM = 80'

SELLER'S

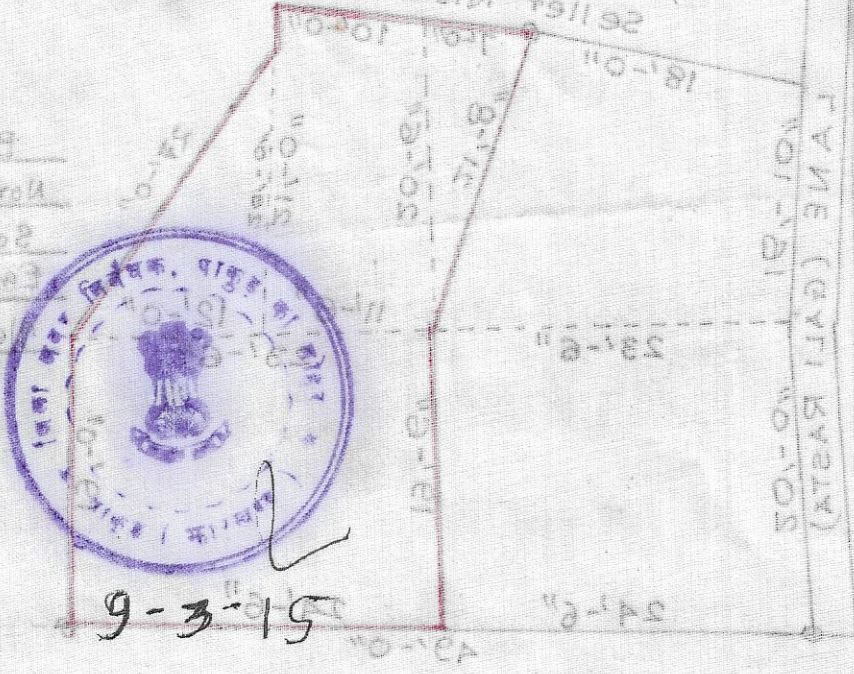

Boundary  
North Seller's

South - ROAD (Dhaka)

East - Road (R.R.)

West - Road (R.R.)

Other



5-3-15

R-O-A-D

Name of Seller

USHA SHARMA

210 parcel with 220 sq ft

Name of purchaser

Mamaji K. Bhandari

210 parcel with 220 sq ft

10-2-2012

Reg. No. 10743 of 1918  
VIII. G. 1918 of 1918  
Dist. 1918

Sharma

Mamaji K. Bhandari

Mamaji K. Bhandari