

Project Title : RAJESH KUMAR KEJRIWAL

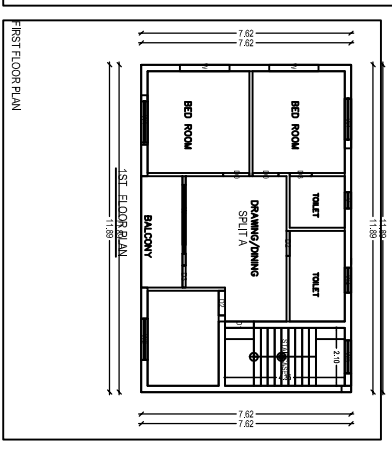
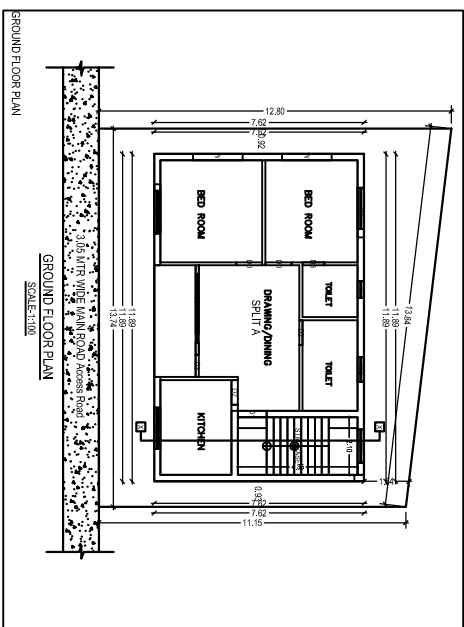
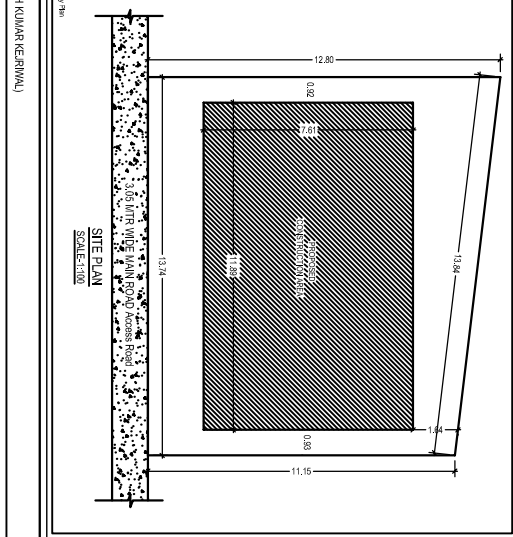
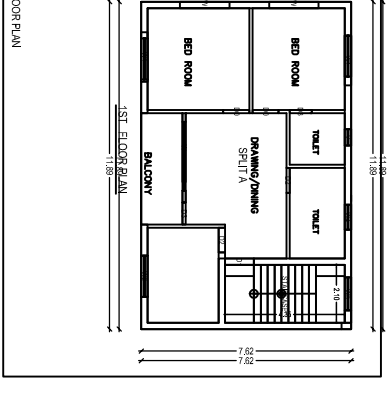
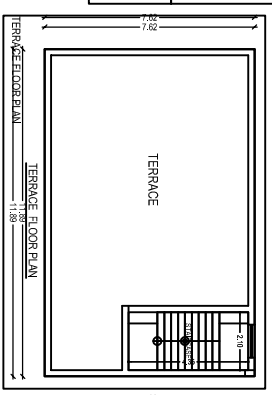
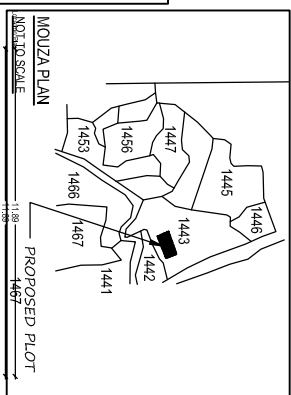
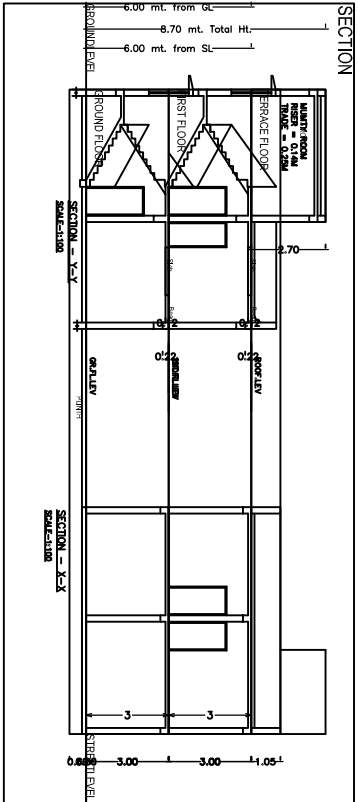
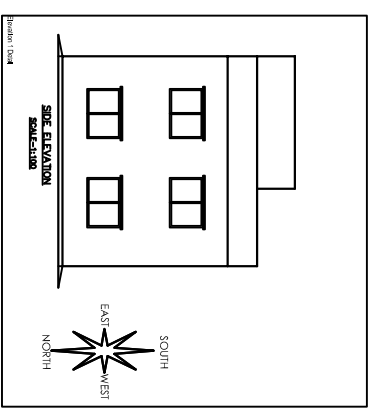
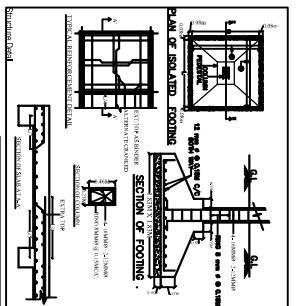
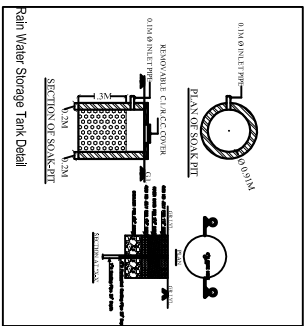
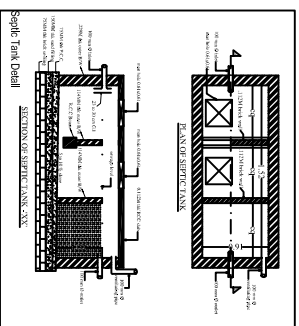
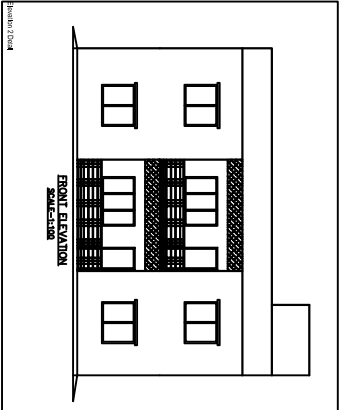

PROPOSED RESIDENTIAL BUILDING PLAN OF
RAJESH KUMAR KEJRIWAL
 S/O MR. JAIDESH PRASAD KEJRIWAL
 PLOT NO:- 1443
 WARD NO:- 11
 THANA NO:- 128, THANA - PAKUR
 HOLDING NO:-
 MOUZA :- PAKUR
 DISTRICT :- PAKUR, JHARKHAND

SIGNATURE OF OWNER:-

SIGNATURE OF ARCHITECT:-

Building A (RAJESH KUMAR KEJRIWAL)

Room Name	Total Built Up Area (Sq.mt)	Proposed Floor Area (Sq.mt)	Total (Sq. Ft)
Ground Floor	101.00	90.00	1080
First Floor	101.00	90.00	1080
Terrace	101.00	90.00	1080
Total	303.00	270.00	3240

SCHEDULE OF JOINERY:

ITEM	QTY	LENGTH	WIDTH	MS
ALUMINIUM WINDOW	03	0.8	2.0	02
ALUMINIUM WINDOW	02	0.8	2.0	04
ALUMINIUM WINDOW	01	0.8	2.0	04
ALUMINIUM WINDOW	01	0.8	2.0	02
ALUMINIUM WINDOW	01	0.8	2.0	02

SCHEDULE OF JOINERY:

ALUMINIUM WINDOW	QTY	LENGTH	WIDTH	MS
ALUMINIUM WINDOW	03	0.8	2.0	02
ALUMINIUM WINDOW	02	0.8	2.0	04
ALUMINIUM WINDOW	01	0.8	2.0	04
ALUMINIUM WINDOW	01	0.8	2.0	02
ALUMINIUM WINDOW	01	0.8	2.0	02

UNBUILT Table for Building A (RAJESH KUMAR KEJRIWAL)

FLOOR	Area	Unbuilt Area	Area of Room	No. of Rooms
GROUND FLOOR	101.00	144.20	144.20	1
FIRST FLOOR	101.00	144.20	144.20	1
TERRACE	101.00	144.20	144.20	1

NO.	DESCRIPTION	UNIT	QTY	AMOUNT
1
2
3
4
5
6
7
8
9
10
11
12
13
14
15
16
17
18
19
20
21
22
23
24
25
26
27
28
29
30
31
32
33
34
35
36
37
38
39
40
41
42
43
44
45
46
47
48
49
50
51
52
53
54
55
56
57
58
59
60
61
62
63
64
65
66
67
68
69
70
71
72
73
74
75
76
77
78
79
80
81
82
83
84
85
86
87
88
89
90
91
92
93
94
95
96
97
98
99
100