

## Pakur Nagar Parishad

### SITE VISIT REPORT

Proposal Details				
Owner Name : SAROJ DEVI	Site Visit Date : 02 March, 2021	Applicant Name : PUSHKAR RAJ	File No. : PNPC/BP/0004/W03/2021	
Ward No. : W03	Case Type : New	Thana No. : 05/128	Plot No. : 1225	
Road No. / Name : NEAR RAJ HIGH SCHOOL	Registration No. : PNPC/ENG/0008/2019			
Site Visit Checklist				
#	Description	As On Site	Objection	Remark
1.	Whether Existing at Site	Yes		
2.	Whether connected with an existing public road	Yes		
3.	Status of road	Public		
4.	Nature of Road	Concrete		
5.	Width of approach road	3.6		
6.	Whether road side drain exists	Yes		
7.	if Whether road side drain exists is Yes - Width	0.3		
8.	if Whether road side drain exists is Yes - Nature	Concrete		
9.	if Whether road side drain exists is Yes - Whether connected to	Public Drain		
10.	Whether the site is at road junction	No		
11.	Level of site in relation to approach road	0.1		
12.	Whether the area is subject to	NA		
13.	Whether the locality is	Developing		
14.	Distance of the plot from the nearest temple/monument / Airport/ Other important building	150		
15.	The vertical and horizontal distance from 33 KV/11 KV electric line	160		
16.	Whether the Site is vacant	Yes		The new building will be constructed after the existing house is demolished.The new building will be constructed after the existing house is demolished.
17.	Plot size (As per measurement)(In Sqmt)	50.7		
18.	Whether the applicant encroached the Govt. land/road land/any other land/drainage channel	No		
19.	Sketch site plan showing the location of the site, important land marks and connectivity with the main road is enclosed. (For site not located on main road) at page	YES		
20.	Any other information.	The new building will be constructed after the existing house is demolished.The new building will be constructed after the existing house is demolished.		The new building will be constructed after the existing house is demolished.The new building will be constructed after the existing house is demolished.
21.	Verified the Amins report with/without site inspection and found correct	Yes		
22.	Land Use	Residential		

23.	Road	Yes		
24.	Sewerage	No		
25.	Drainage	Yes		
26.	Water facility	Yes		
27.	Availability of drain	Yes		
28.	Telephone	Yes		
29.	Electricity	Yes		
30.	Dealing with inflammable/chemical	No		
31.	Occupancy	No		
32.	EAST	ROAD		
33.	WEST	PLOT		
34.	NORTH	PLOT		
35.	SOUTH	PLOT		
36.	Length of the Road(In Mtr.)	Exceeding 50 meter and upto 100 meter		
37.	Existing Width of the Road(In Mtr.)	3.6		
38.	Proposed Width of the Road as per Master Plan(In Mtr.)	3.6		
39.	Width of the RoadWidening(In Mtr.)	1e-8		
40.	Plot area (As per deed)	50.7		

### Site Visit Photographs :



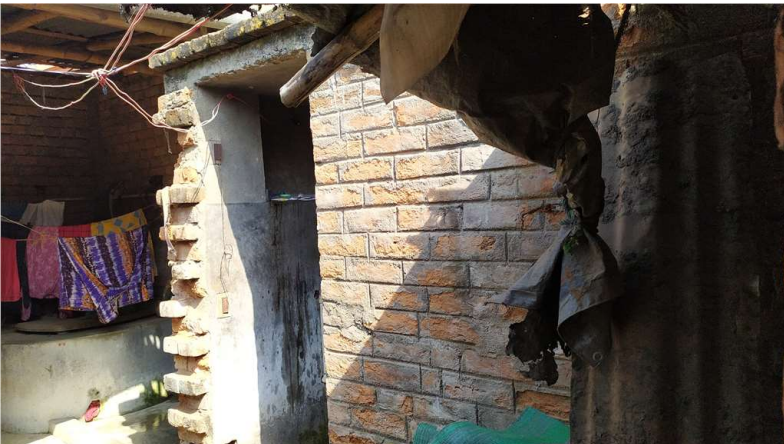

**Recommendation** : Verified & found Ok

**Remark** : OK

Junior Engineer  
Junior Engg