

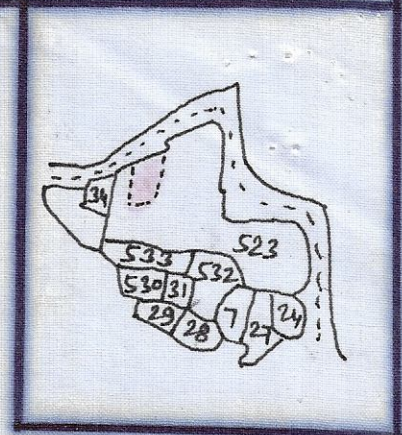

SANTHAL PARGANA'S
Mouza - Ballav-pur-NO-168
P-S - Pakur
Dist - Pakur
Scale 16" = 1 mile

NAME: BASANTI RAJBANSHI
 W/O: VISHWANATH RAJBANSHI
 KHATA NO: 71
 PLOT NO: 528
 MOUZA: BALLAVPUR, PAKUR
 THANA: 168
 ADD: BALLAVPUR, PAKUR
 HOLDING NO: 0190000564000A3
 ROAD: 12'
 ONLY- G
 BUILTUP AREA ONLY 1000SQFT

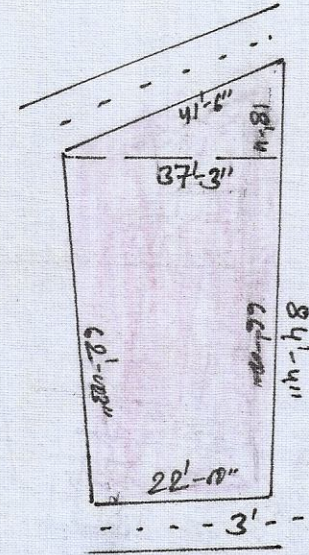
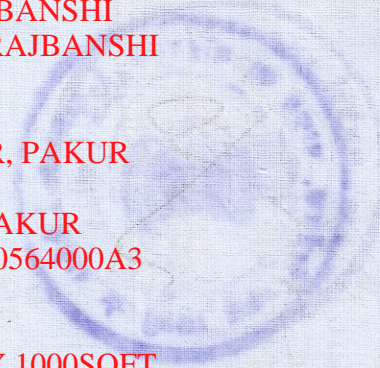

Vender

Mouza
Ballav-pur
-No-168

Plot-NO.
523

part-Area
B- K-Dh
00-03-00

Boundary/
N- Rasta
S- Rasta 3'-00"
E- plot-NO- 523 (part)
W- plot-NO- 523 (part)

Vender

Pranab Mony 91.

Basanti Rajbanshi

Tadecby
Alu
Hussein
20/02/2020

স্বাক্ষরিত ও সত্যায়িত
 ডিবিএস অফিস-134/9

Handwritten text at the top left, possibly a title or header.

Handwritten notes in the top right corner, including "Long road" and other illegible text.

Handwritten notes on the left side, including "A. 604-10-253 (box)", "B. 604-10-253 (box)", "C. 604-10-253 (box)", and "D. 604-10-253 (box)".

Handwritten notes in the middle left, including "00-03-00" and "N. 30".

Handwritten notes in the middle left, including "253" and "604-10-253".

Handwritten notes in the middle left, including "Aug. 1958" and "31-01-1958".

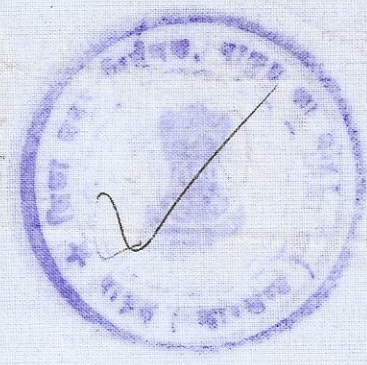

Handwritten signature or name in the center of the page.

Handwritten notes on the right side, including "2000 R = 1000", "2-9", and "2000 R = 1000".

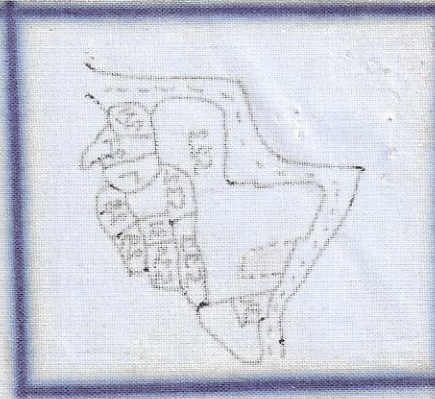
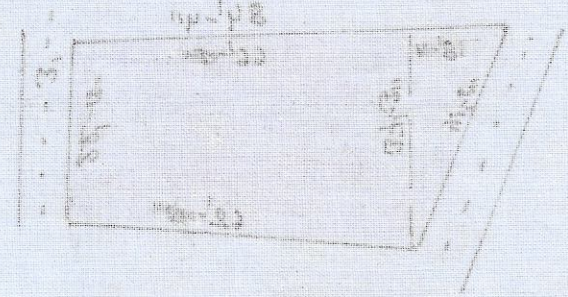

Handwritten text at the bottom left, possibly a name or title.

Handwritten text in the bottom middle, possibly a name or title.

Handwritten text at the bottom left, possibly a name or title.

Handwritten text at the bottom middle, possibly a name or title.