

Project Title :PROPOSED G+2 BUILDING OF 1) Smt. Bina Devi W/O Shri Binod Ram 2) Smt. Meena Devi W/O Shri Sashikant 3) Rina Devi D/O Late Shri Chandradev Ram 4) Smt. Shobha Devi W/O Late Shri Chandradev Ram ,WARD NO.-08 ,PLOT NO:-177 , KHATA NO.:- 4, THANA NO.-0045 ,SITUATED AT:- REHALA KALA,REHALA , P.O+P.S:- REHALA , DIST:- PALAMAU (JH)

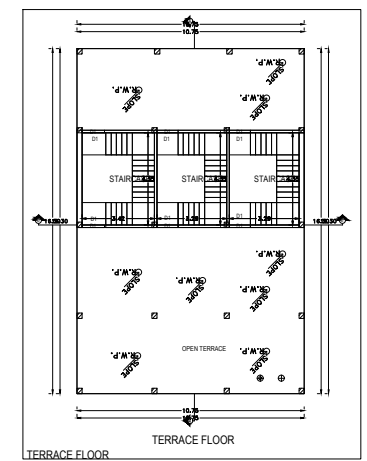
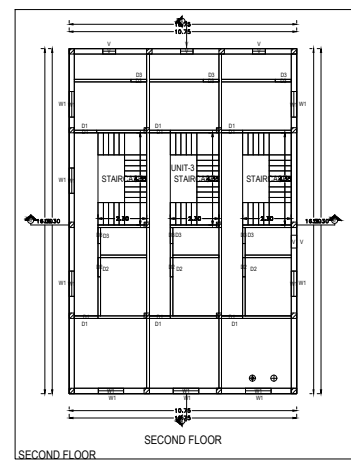
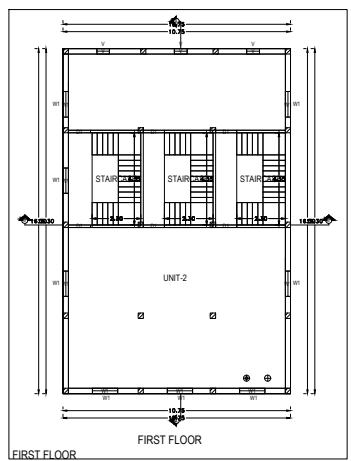
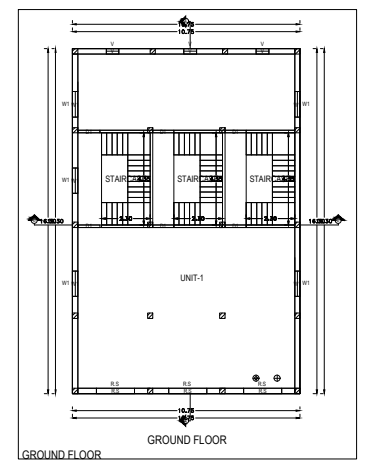
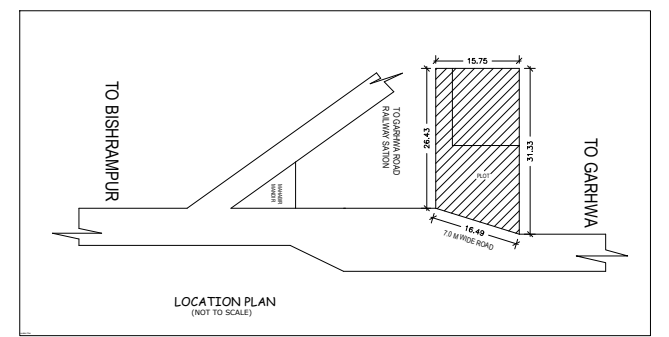
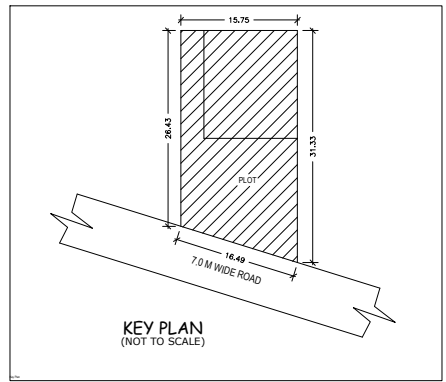
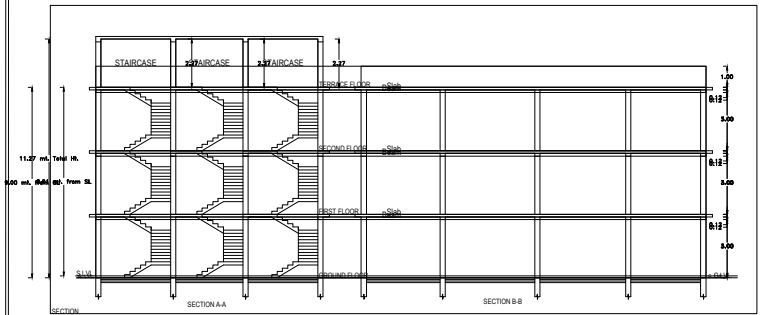
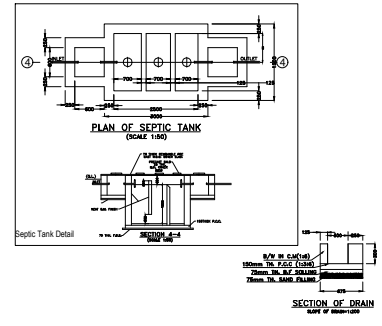
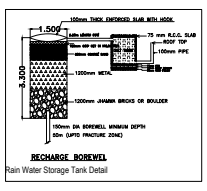
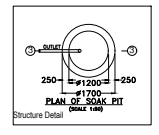
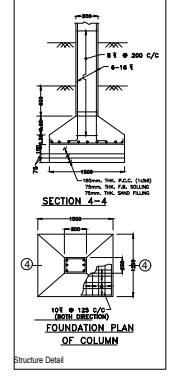
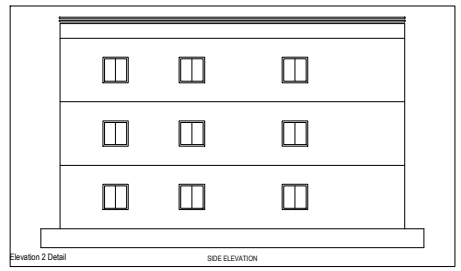
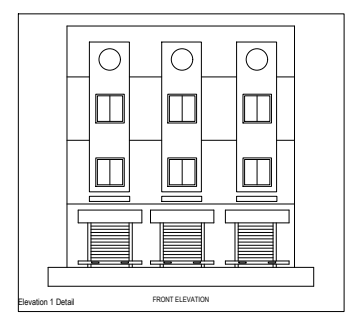
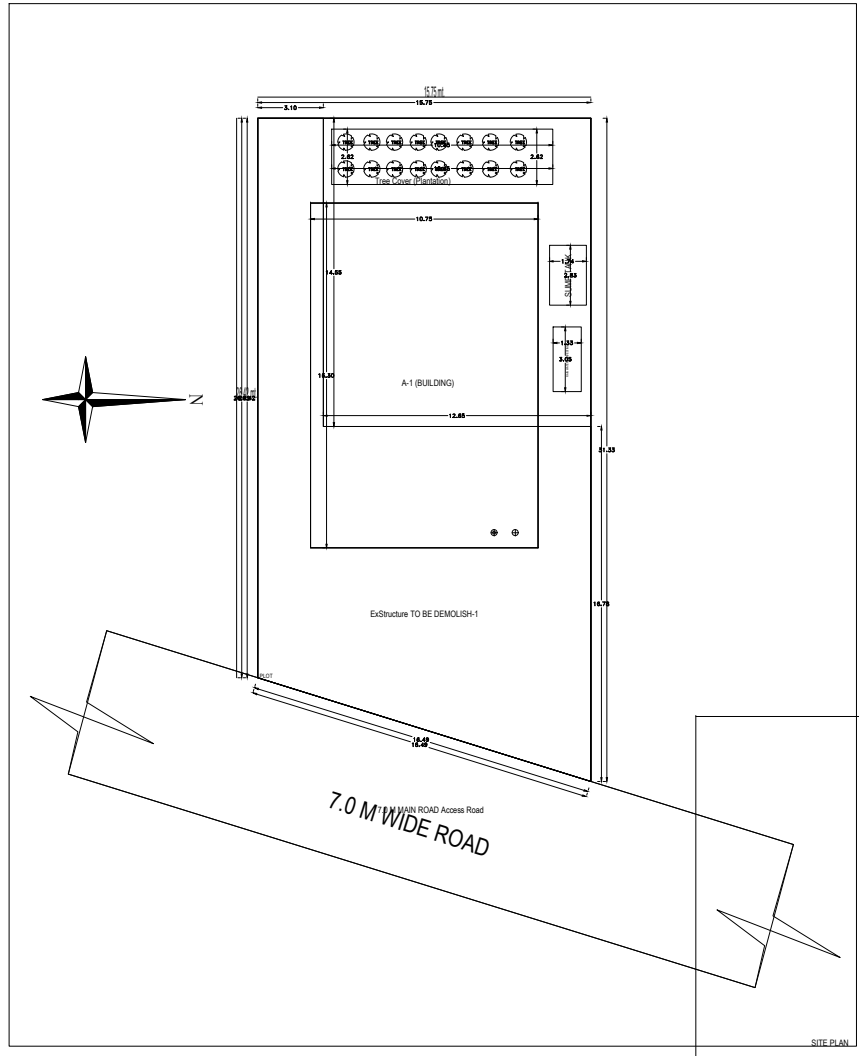

Building A (BUILDING)