Project Title :PROPOSED BUILDING PLAN OF MAIMUNA KHATOON W/O MD MANSUR ALAM SITUATED AT:- DANDILA KALA,REHALA,WADR NO. -08, PLOT NO.- 258 ,KHATA NO.- 13, THANA NO.- 0039, P.S+P.O- REHALA, DISTT- PALAMAU (JHARKHAND)

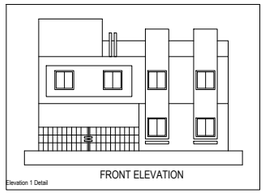


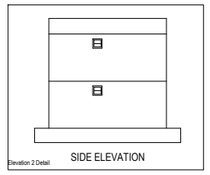


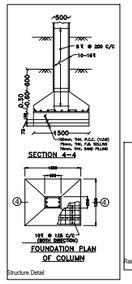


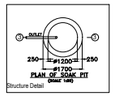


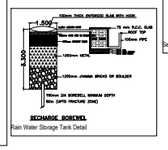


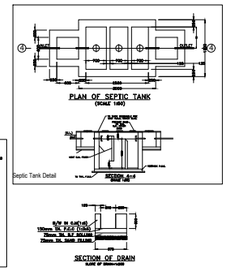


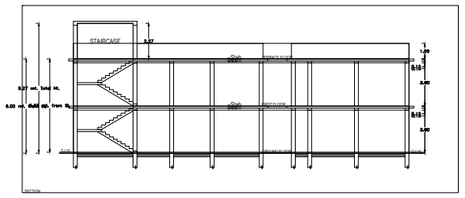


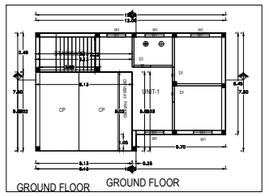


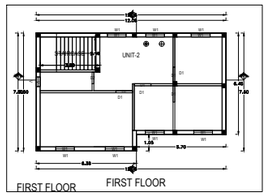


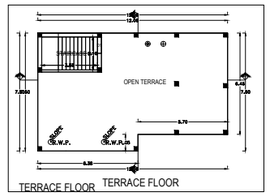


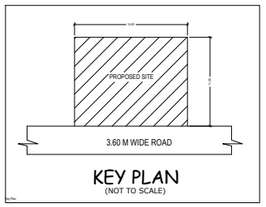


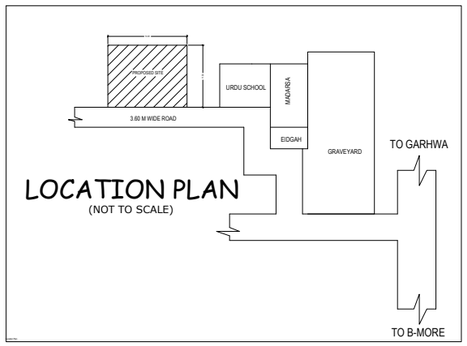


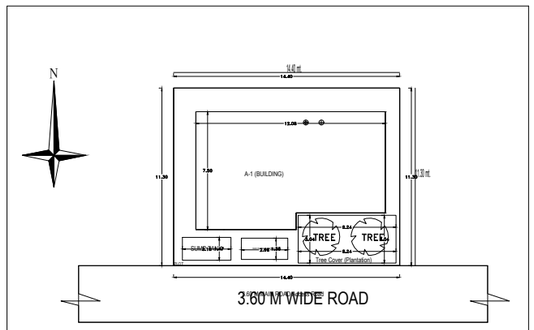


SITE PLAN