

RO	25.08.2020	CONSTRUCTION	SMS	PK	
REV.	ISSUED	DESCRIPTION	DEALT	CHECKED	APPROVED
REVISIONS					
GENERAL NOTES:					
1. All dimensions are in 'mm' unless mentioned otherwise.					
2. All dimensions are checked and co-related with the architectural drawings and any discrepancy or omission shall be brought to the notice.					
3. This drawing is to be read in conjunction with relevant architectural, Structural, Interior & Services Drawing					
4. All sizes of doors, windows, glazings and ventilators mentioned are masonry opening size.					
5. Grade of concrete proposed (M20)					
6. Plastering is not considered for the RCC wall					
7. Reinforcement shall be FE500 HYSD bars corresponding to IS1786:2008.					
THIS DRAWING HAS NOT BEEN PUBLISHED AND IS THE SOLE PROPERTY OF ICUBED ENGINEERING SOLUTIONS PVT. LTD. AND IS ISSUED TO THE PARTY FOR THE SPECIFIC PURPOSE AS STATED IN THE AGREEMENT AND IT SHALL NOT BE REPRODUCED, COPIED, LENT OR OTHERWISE DISPOSED OF DIRECTLY OR INDIRECTLY, NOR USED FOR ANY OTHER PURPOSE OTHER THAN FOR WHICH IT IS FURNISHED.					
NORTH					
CLIENT:- JHARKHAND URBAN INFRASTRUCTURE DEVELOPMENT COMPANY LIMITED.					
PROJECT:- CONSTRUCTION (INCLUDING STRUCTURAL DESIGN) OF 10 DWELLING UNITS IN 2 NUMBER OF G-3 BLOCKS (40 DU'S IN EACH BLOCKS) AT BHUNDU UNDER PRADHAN MANTRI AWAS YOJANA (URBAN) (PACKAGE-2)					
ARCHITECTURAL DRAWING			DATE		25.08.2020
PURPOSE FOR APPROVAL					
SCALE:	1:100	DRG TITLE -			
SHEET:	A2	PLAN FOR 10 DU'S IN ONE FLOOR.			
DEALT	SMS				
CHECKED	PK				
APPROVED		DRG NO. MYKB/ICUBED/PMAY/BND/03	REV. R0		
MAYANK BUILDCON					

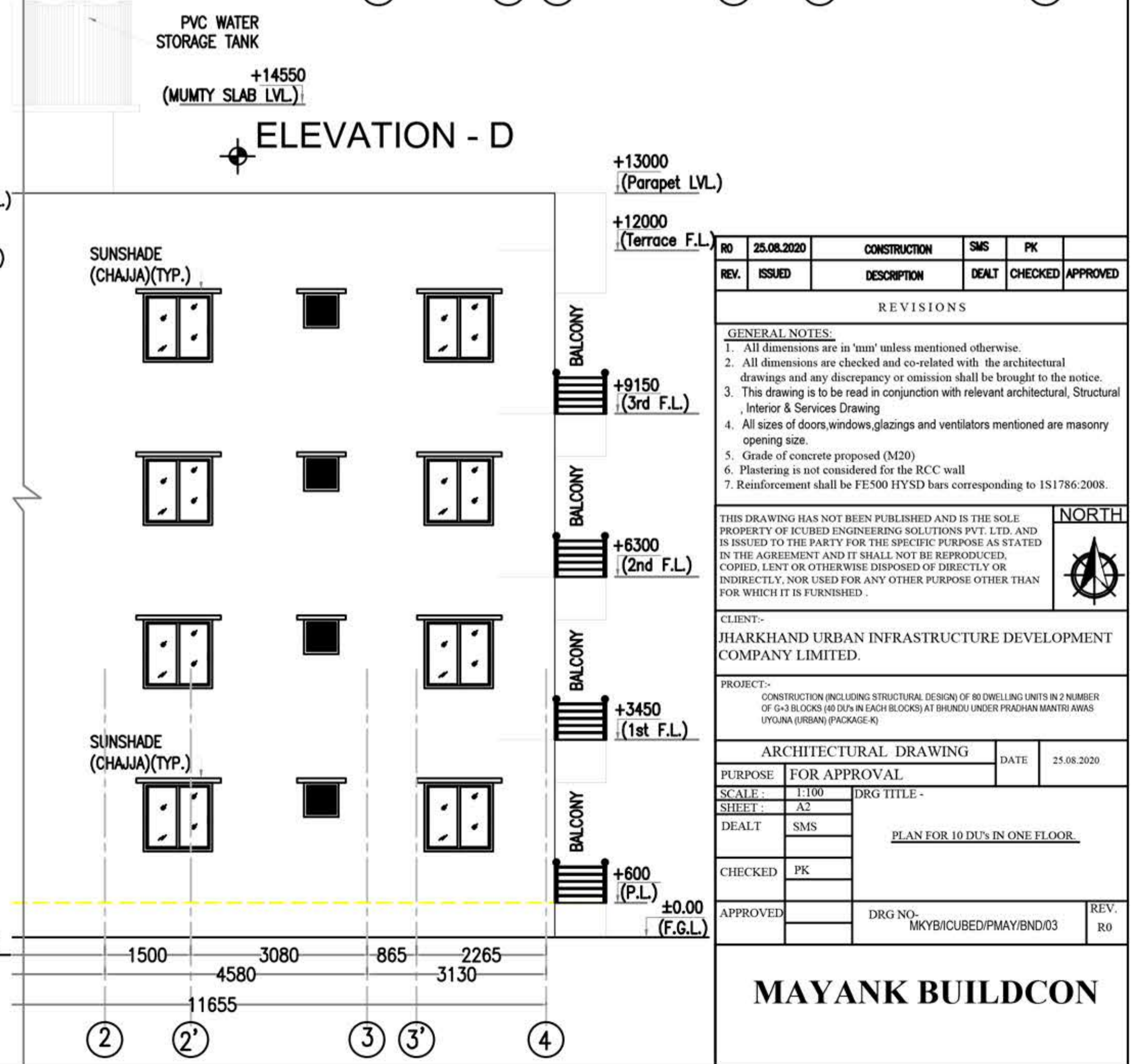
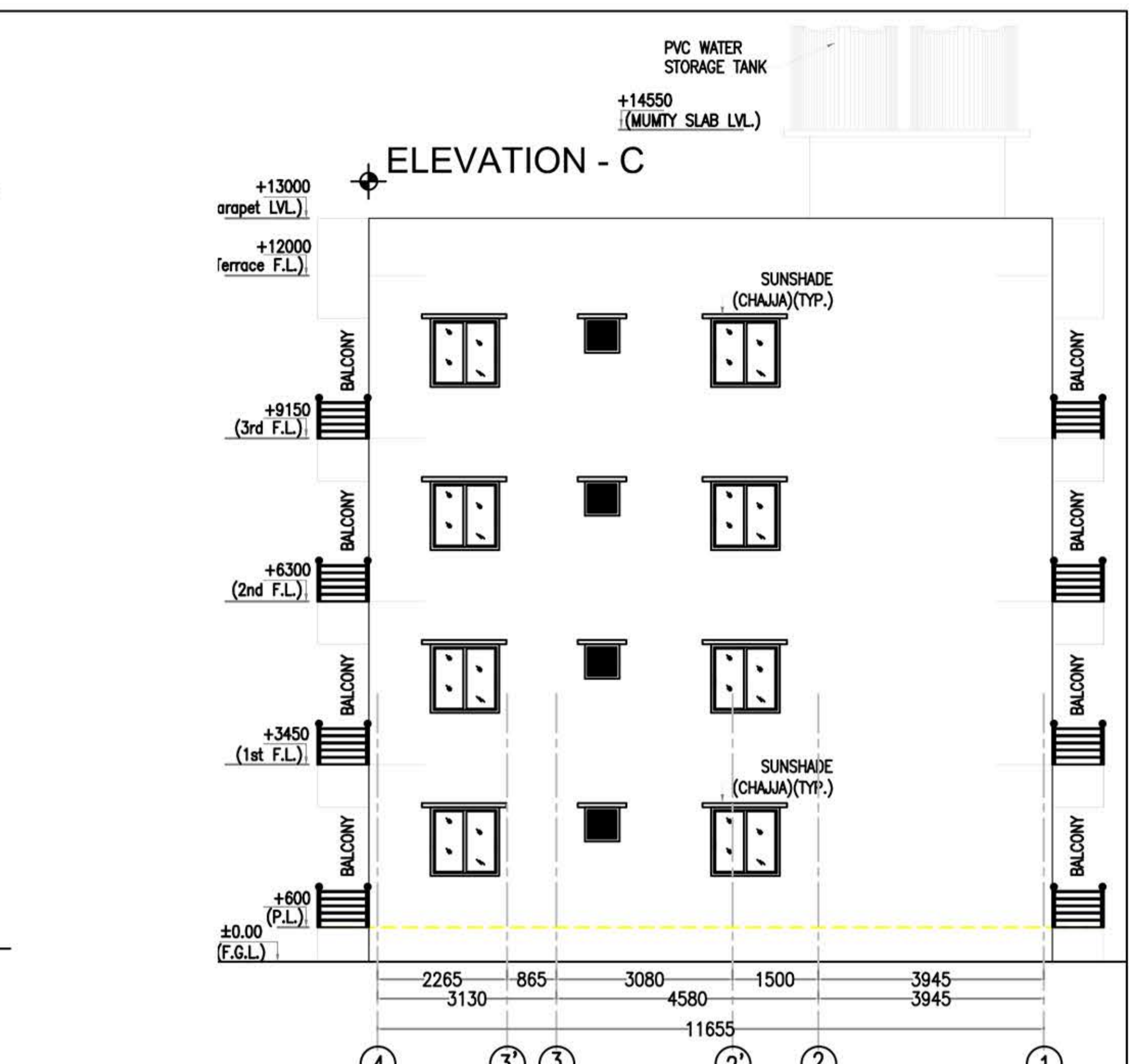
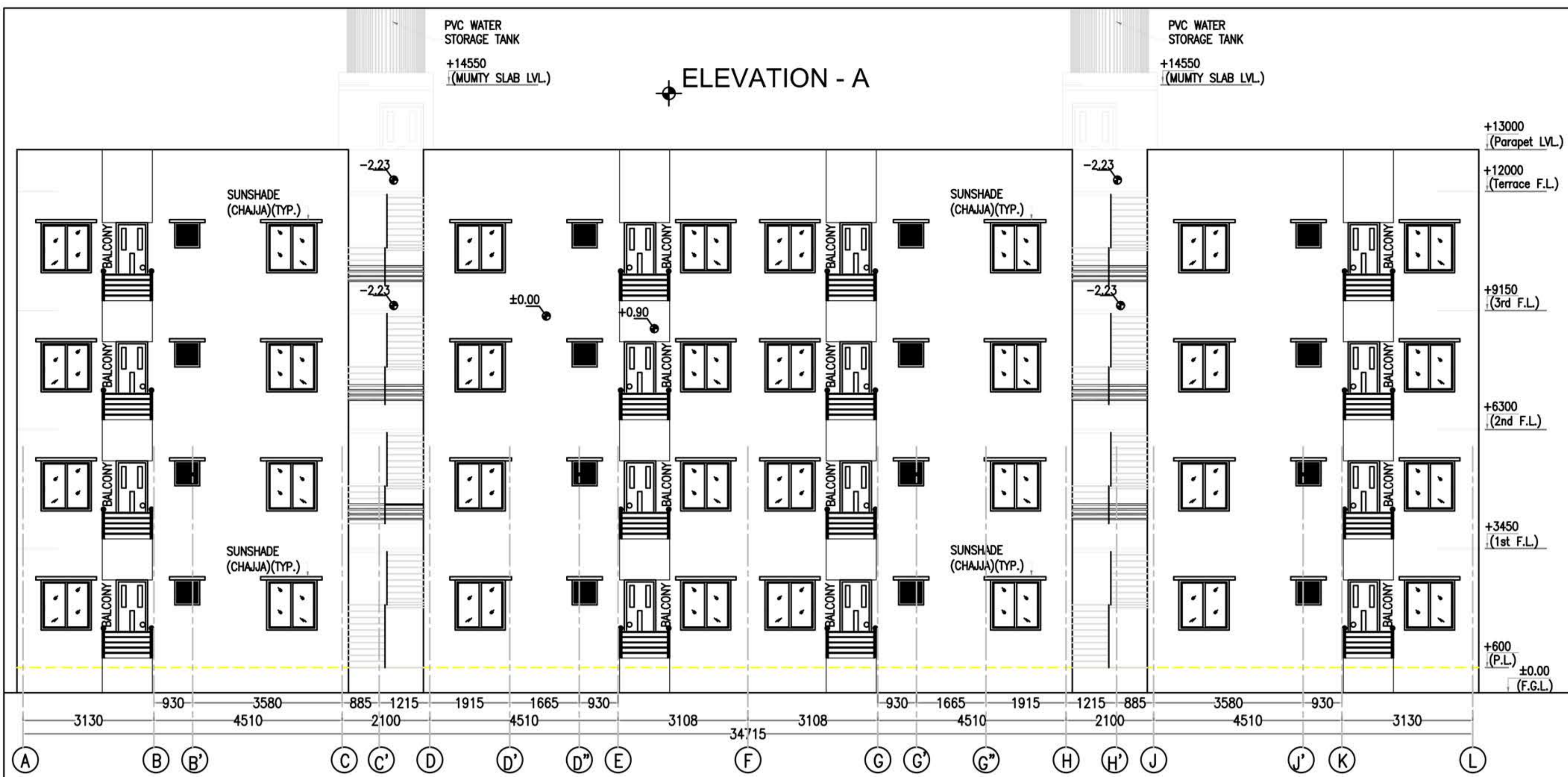

NO.	DATE	CONSTRUCTION	SMS	PK
REV.	ISSUED	DESCRIPTION	DEALT	CHECKED APPROVED

REVISIONS

GENERAL NOTES:

- All dimensions are in 'mm' unless mentioned otherwise.
- All dimensions are checked and co-related with the architectural drawings and any discrepancy or omission shall be brought to the notice.
- This drawing is to be read in conjunction with relevant architectural, Structural, Interior & Services Drawing.
- All sizes of doors, windows, glazings and ventilators mentioned are masonry opening size.
- Grade of concrete proposed (M20)
- Plastering is not considered for the RCC wall
- Reinforcement shall be FE500 HYSD bars corresponding to IS1786:2008.

THIS DRAWING HAS NOT BEEN PUBLISHED AND IS THE SOLE PROPERTY OF ICUBED ENGINEERING SOLUTIONS PVT. LTD. AND IS ISSUED TO THE PARTY FOR THE SPECIFIC PURPOSE AS STATED IN THE AGREEMENT AND IT SHALL NOT BE REPRODUCED, COPIED, LENT OR OTHERWISE DISPOSED OF DIRECTLY OR INDIRECTLY, NOR USED FOR ANY OTHER PURPOSE OTHER THAN FOR WHICH IT IS FURNISHED.

CLIENT:-
JHARKHAND URBAN INFRASTRUCTURE DEVELOPMENT COMPANY LIMITED.

PROJECT:-
CONSTRUCTION (INCLUDING STRUCTURAL DESIGN) OF 80 DWELLING UNITS IN 2 NUMBER OF 4-3 BLOCKS (40 DU'S IN EACH BLOCKS) AT BHENDU UNDER PRACHIN MANTRI AWAS UYOMA (URBAN) (PACKAGE-8)

ARCHITECTURAL DRAWING

PURPOSE: FOR APPROVAL

SCALE: 1:100

SHEET: A2

DEALT: SMS

CHECKED: PK

APPROVED: _____

DRG NO.: MKYB/CUBED/PMAY/BN03

REV. RO

MAYANK BUILDCON

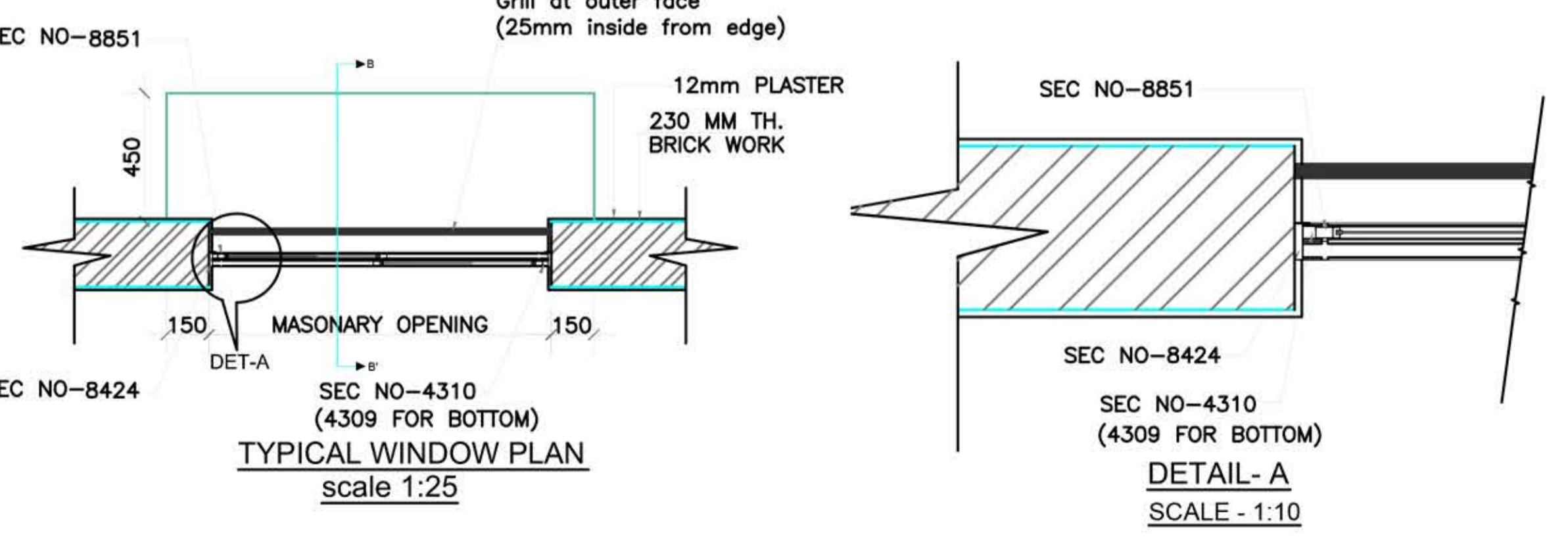
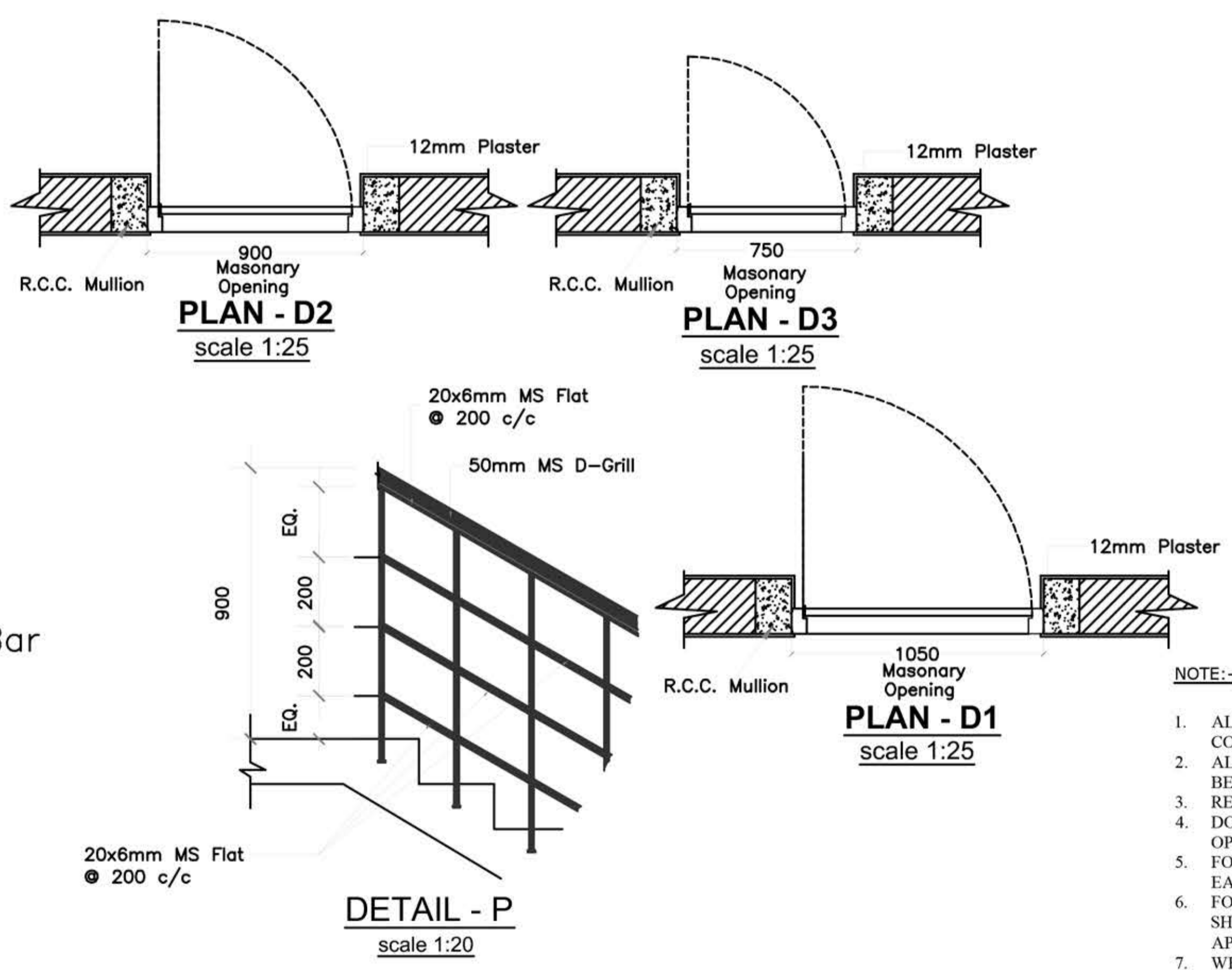
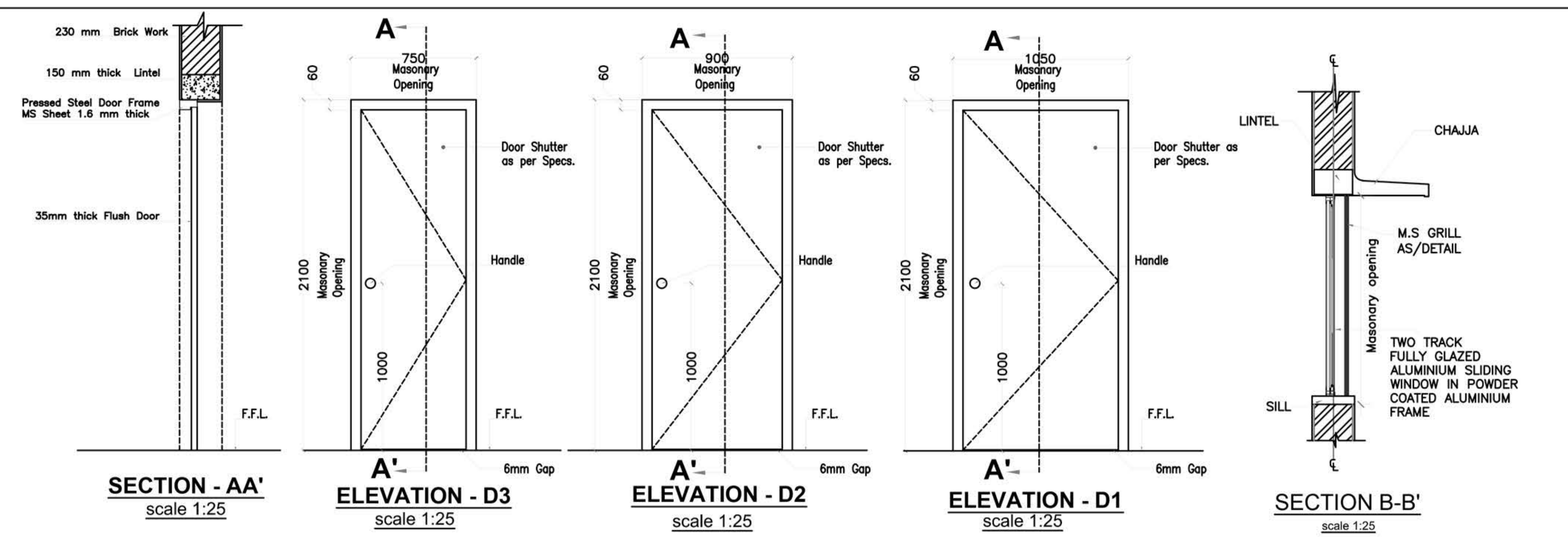
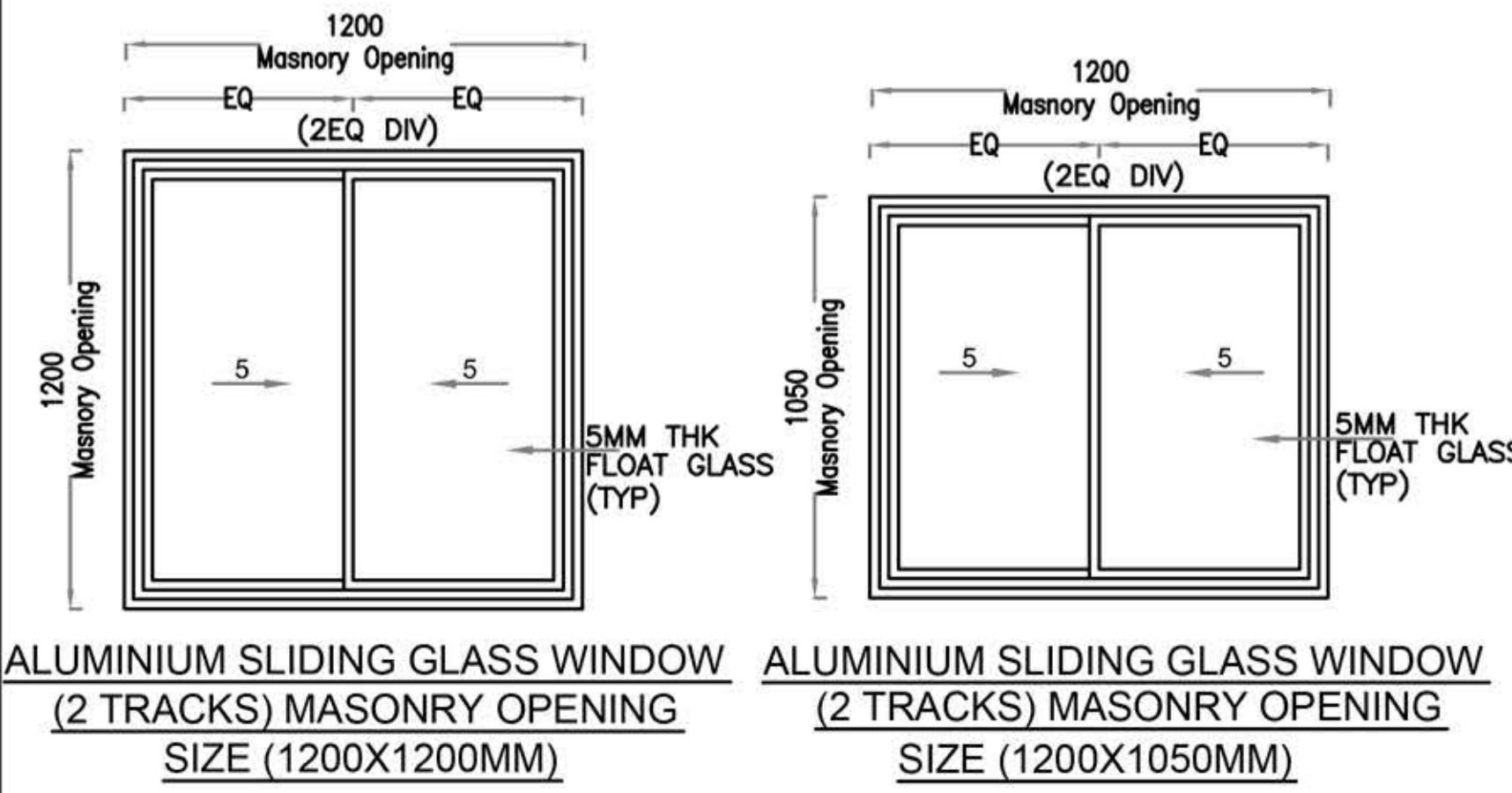
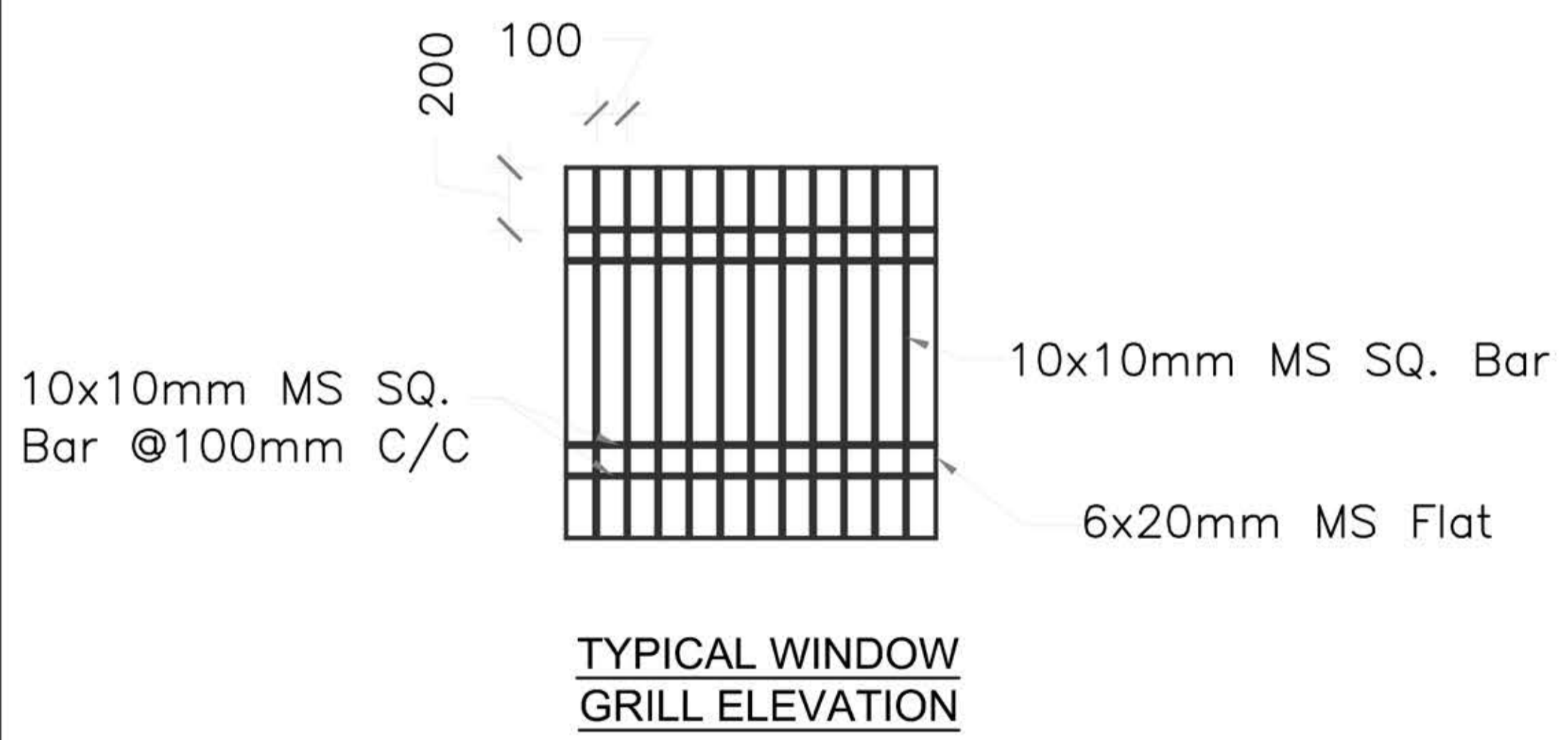
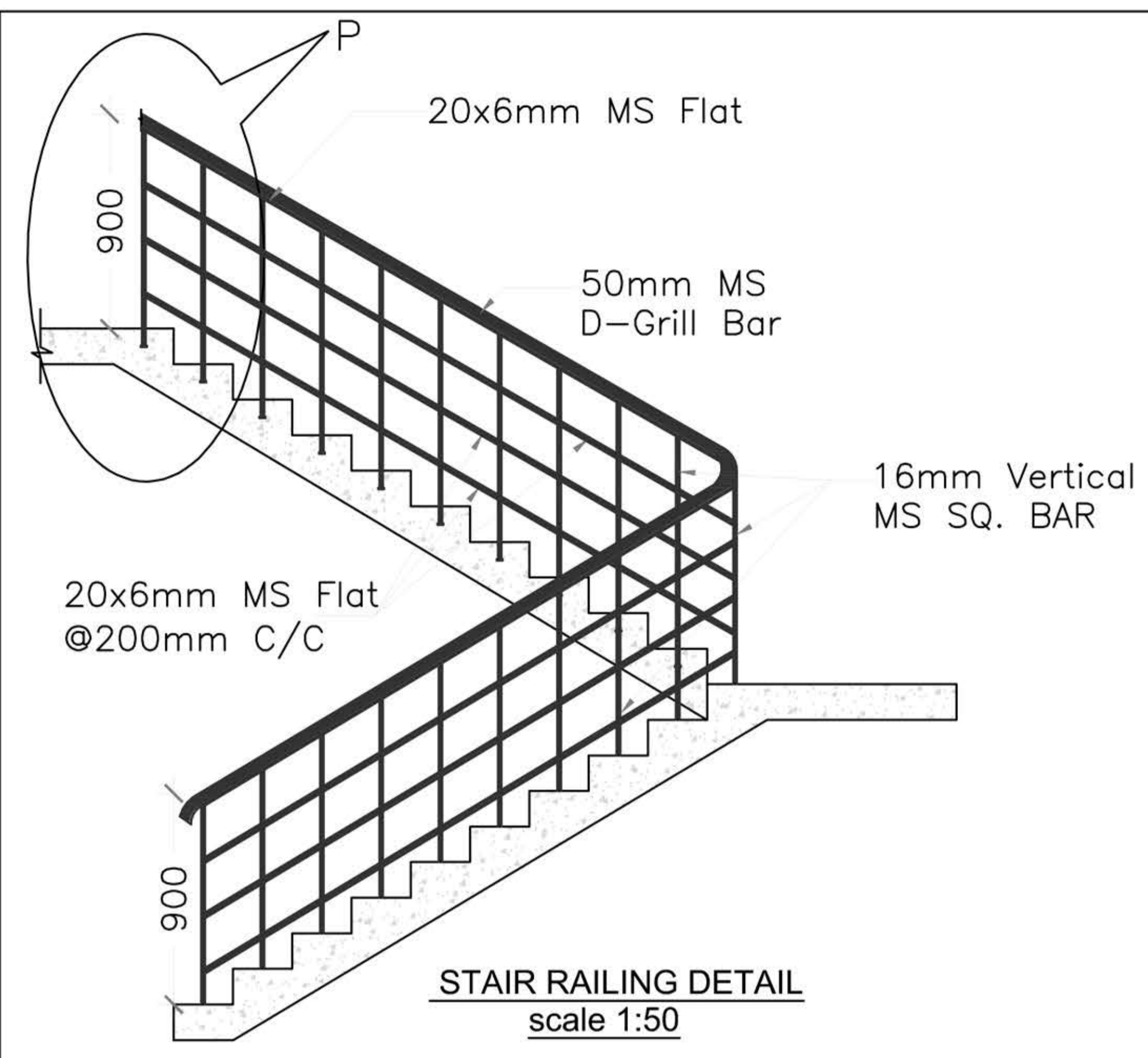

OPENING SCHEDULE				
S.NO.	ITEMS	SIZES W x H	LINTEL LVL.	TYPE
DOORS:-				
1.	D	1050X2100	2100	SINGLE LEAF SOLID CORE TYPE WOODEN FLUSH DOOR WITH 35 MM THK. DOOR SHUTTER IN PRESSED STEEL FRAME
2.	D1	900X2100	2100	SINGLE LEAF SOLID CORE TYPE WOODEN FLUSH DOOR WITH 35 MM THK. DOOR SHUTTER IN PRESSED STEEL FRAME
3.	D2	750X2100	2100	SINGLE LEAF SOLID CORE TYPE WOODEN FLUSH DOOR WITH 35 MM THK. DOOR SHUTTER IN PRESSED STEEL FRAME
WINDOWS:-				
6.	W	1200X1200	2100	TWO TRACK FULLY GLAZED ALUMINIUM SLIDING WINDOW IN POWDER COATED ALUMINIUM FRAME
7.	W1	1200X1050	2100	TWO TRACK FULLY GLAZED ALUMINIUM SLIDING WINDOW IN POWDER COATED ALUMINIUM FRAME
8.	EX. FAN	350 DIA.	BOTTOM OF EXHAUST OPENING AT TOP OF LINTEL	EXHAUST FAN
VENTILATORS:-				
9.	V	600 X 750	2100	ALUMINIUM VENTILATOR WITH GLASS LOUVER & EXHAUST FAN AS PER DETAIL

- NOTE:-**
- ALL DIMENSIONS ARE GIVEN IN MILLIMETERS AND LEVELS & CO-ORDINATES ARE IN METERS UNLESS OTHERWISE SPECIFIED.
 - ALL DIMENSIONS AND LEVELS SHALL BE CHECKED AND VERIFIED BEFORE EXECUTING THE WORK.
 - REFER DETAIL SPECIFICATIONS BEFORE EXECUTION OF ANY ITEM.
 - DOOR & WINDOW OPENING SIZES ARE CLEAR MASONRY OPENINGS, WITHOUT PLASTER OR SILL FINISH.
 - FOR LOCATIONS, ORIENTATION & SHUTTER OPENING DIRECTION OF EACH INDIVIDUAL DOOR RELEVANT FLOOR PLANS TO BE REFERRED.
 - FOR GENERAL PURPOSE 2 COATS OF APPROVED QUALITY AND SHADE SYNTHETIC ENAMEL PAINT/POLY URETEEN PAINT TO BE APPLIED OVER A COAT OF PAINT AFTER FABRICATION.
 - WHEN USED IN ACIDIC / ALKALINE AREA 2 COATS OF APPROVED QUALITY AND SHADE ACID / ALKALI RESISTANT PAINT TO BE APPLIED OVER A COAT OF APPROVED QUALITY PRIMER AFTER FABRICATION.
 - ALL DOORS SHOULD BE FINISHED WITH ALL KIND HARDWARE, WATER SEALING HASP BOLTS, TOWER BOLTS, DOOR CLOOSER, DOOR STOPPER, MORTICE LOCK AND LATCH ETC.
 - DOORS MAY BE FIXED TO BRICK, RCC OR STEEL WALL / COLUMNS / LINTELS. FIXING WITH LUGS / BOLTS WELDING MAY BE DECIDED TO SUIT AT SITE IN CONSULTATION WITH ENGINEER IN CHARGE.
 - IN CASE OF FIXING OF DOOR TO METAL SURFACE, GAPS TO BE FILLED ON BOTH SIDES WITH SILICON SEALANT OF APPROVED QUALITY.
 - SAMPLE OF DOOR CLOSER TO BE CHECKED FOR STRENGTH AT SITE AFTER INSTALLATION OF SHUTTER AND CONTRACTOR SHOULD PROCURE MATERIAL AFTER APPROVAL OF ENGINEER INCHARGE AT SITE.
 - ALL FIRE DOORS TO BE CERTIFIED BY CBRI / BFRC / BIS ACCREDITATE LABORATORIES FOR 2 HR. FIRE RESISTANT ASSEMBLY.
 - CONTRACTOR SHOULD GET THE SHOP DRAWINGS APPROVED BY TCC PRIOR TO PROCUREMENT.
 - THIS DRAWING SHOULD BE READ IN CONJUNCTION WITH DRAWING NOS TCE.7254A-300-AC-5135 & TCE.7254A-300-AC-5136.

NO	DATE	CONSTRUCTION	SMS	PK	
REV.	ISSUED	DESCRIPTION	DEALT	CHECKED	APPROVED

REVISIONS

GENERAL NOTES:

- All dimensions are in 'mm' unless mentioned otherwise.
- All dimensions are checked and co-related with the architectural drawings and any discrepancy or omission shall be brought to the notice.
- This drawing is to be read in conjunction with relevant architectural, Structural, Interior & Services Drawing
- All sizes of doors, windows, glazings and ventilators mentioned are masonry opening size.
- Grade of concrete proposed (M20)
- Plastering is not considered for the RCC wall
- Reinforcement shall be FE500 HYSD bars corresponding to IS1786:2008.

THIS DRAWING HAS NOT BEEN PUBLISHED AND IS THE SOLE PROPERTY OF ICUBED ENGINEERING SOLUTIONS PVT. LTD. AND IS ISSUED TO THE PARTY FOR THE SPECIFIC PURPOSE AS STATED IN THE AGREEMENT AND IT SHALL NOT BE REPRODUCED, COPIED, LENT OR OTHERWISE DISPOSED OF DIRECTLY OR INDIRECTLY, NOR USED FOR ANY OTHER PURPOSE OTHER THAN FOR WHICH IT IS FURNISHED.

CLIENT:- JHARKHAND URBAN INFRASTRUCTURE DEVELOPMENT COMPANY LIMITED.

PROJECT:- CONSTRUCTION (INCLUDING STRUCTURAL DESIGN) OF 80 DWELLING UNITS IN 2 NUMBER OF G+3 BLOCKS (40 DUs IN EACH BLOCKS) AT BHUNDU UNDER PRADHAN MANTRI AWAAS YOJANA (URBAN PACKAGE II)

ARCHITECTURAL DRAWING

PURPOSE: FOR CONSTRUCTION

SCALE: 1:100

SHEET: A2

DEALT: SMS

CHECKED: PK

APPROVED: DRG NO. MYK/ICUBED/PMAY/BND/03

DATE: 25.08.2020

DRG TITLE: PLAN FOR 10 DU'S IN ONE FLOOR

REV: R0

MAYANK BUILDCON