

Project Title : PROPOSED RESIDENCE FOR MR. SITARAM MAHATO

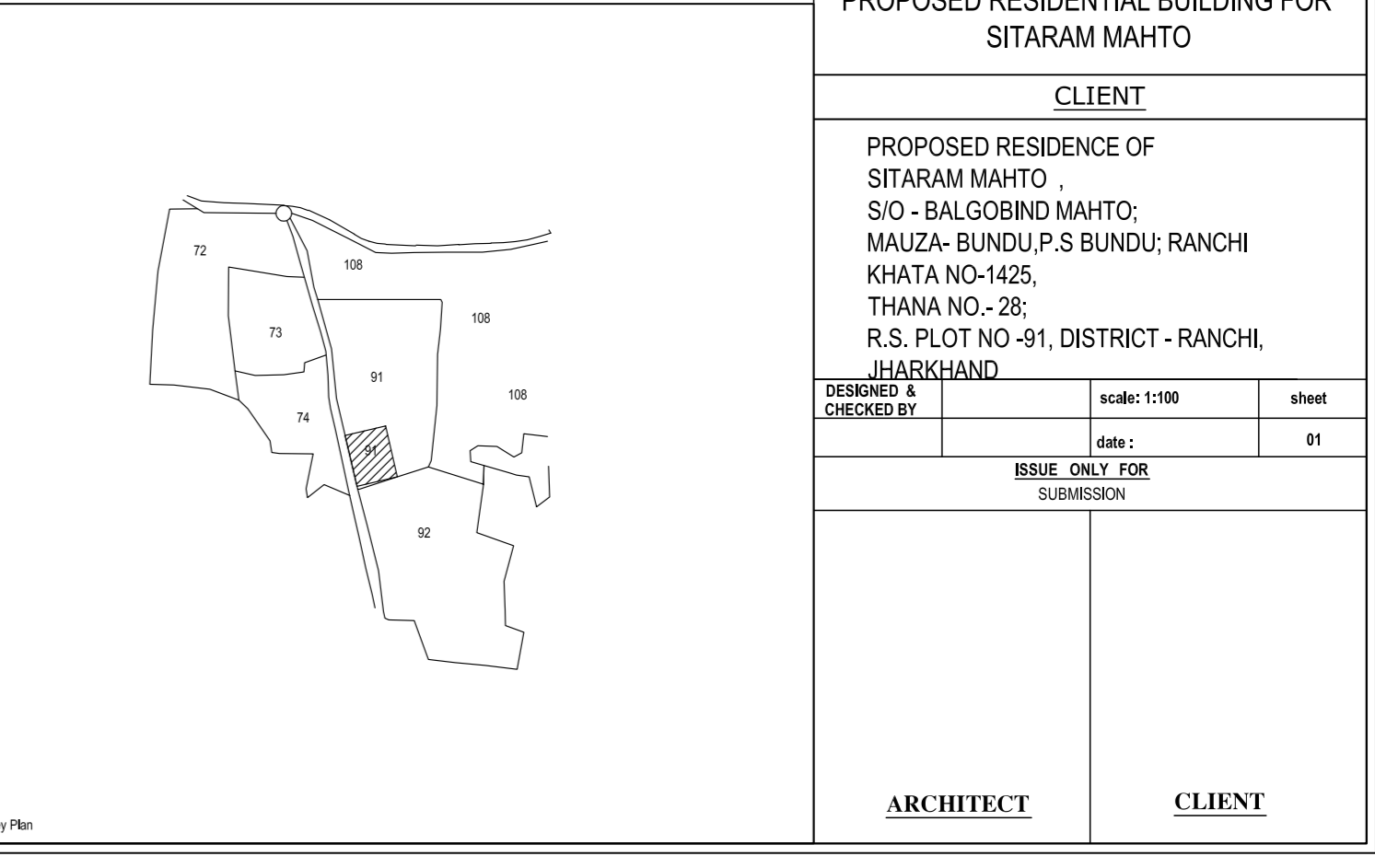
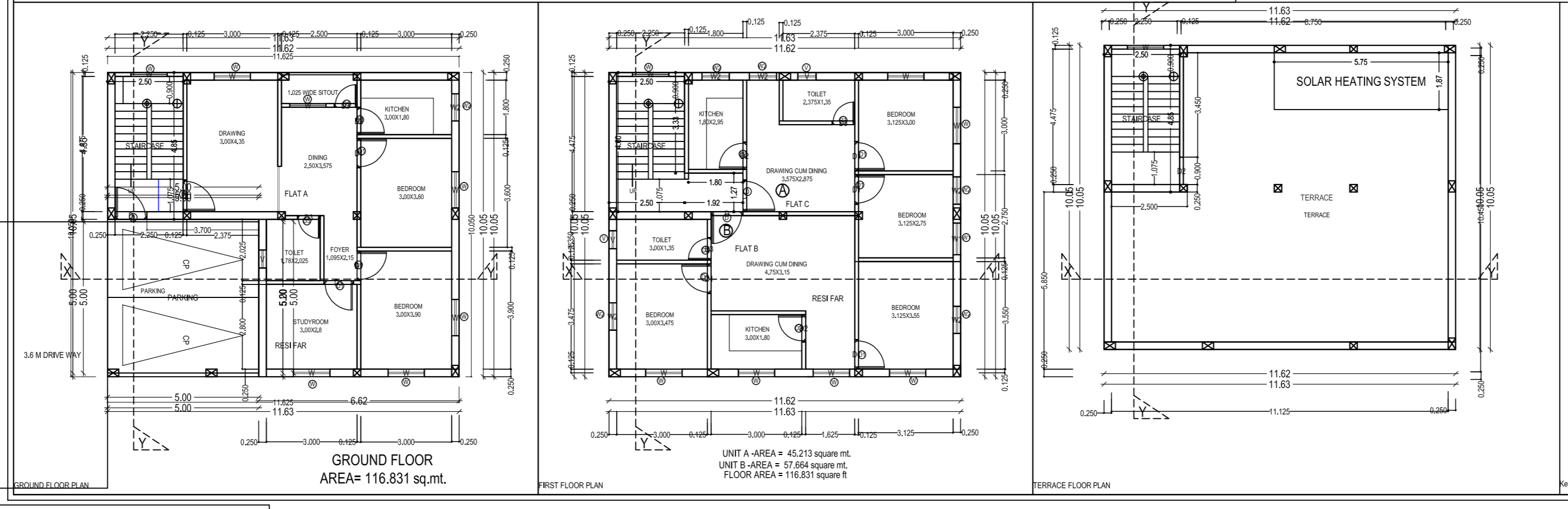
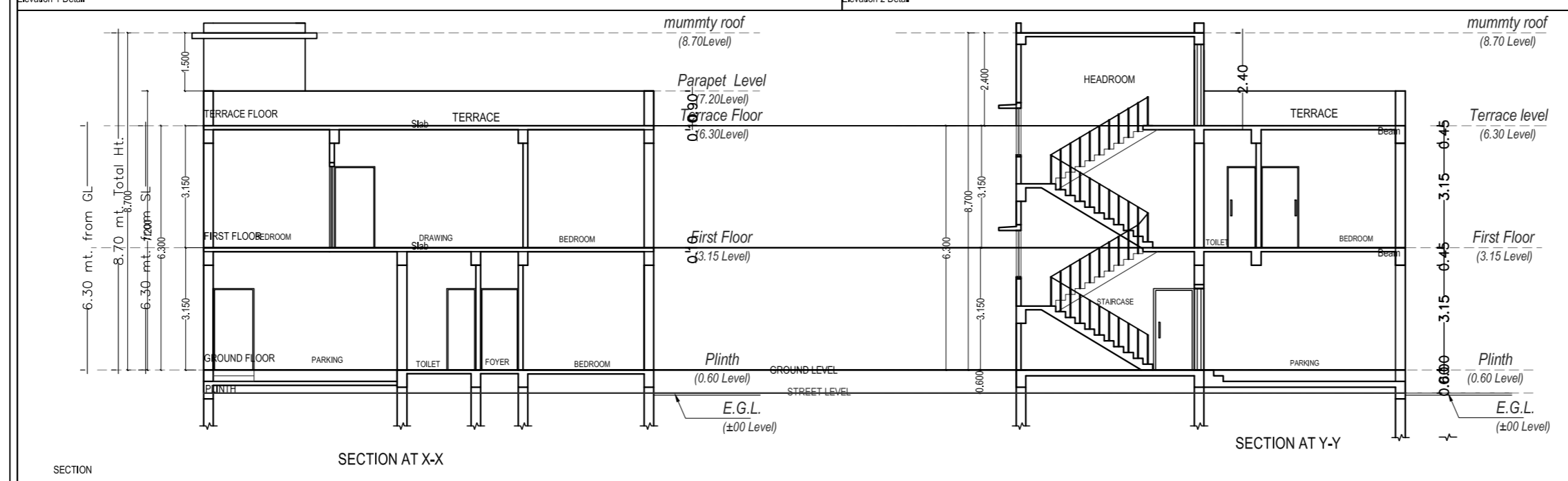
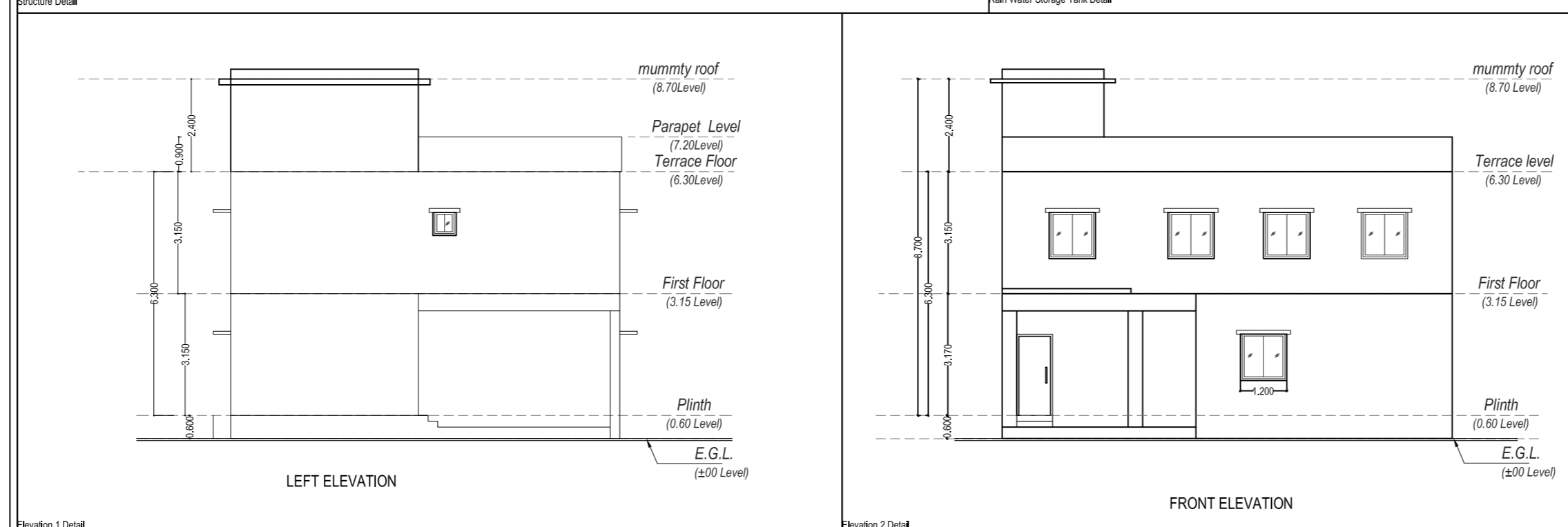
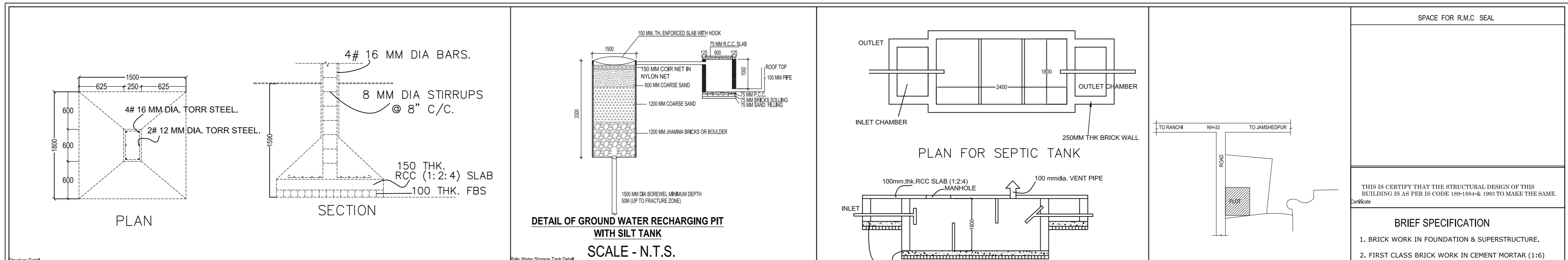

SPACE FOR R.M.C SEAL

THIS IS CERTIFY THAT THE STRUCTURAL DESIGN OF THIS BUILDING IS AS PER IS CODE 1881-1884-4: 1993 TO MAKE THE SAME.

- BRIEF SPECIFICATION**
- BRICK WORK IN FOUNDATION & SUPERSTRUCTURE.
  - FIRST CLASS BRICK WORK IN CEMENT MORTAR (1:1:6)
  - D.P.C.--" D.P.C. IN CEMENT CONCRETE (1:2:4).
  - FLOOR----- (a) 1" I.P.S. (b) MOSAIC FLOORING.
  - ROOF----- 5" THK. R.C.C. ROOF (1:1.5:3)
  - LINTEL BAND AT 3' LVL.-- 6" THK. R.C.C. LINTEL (1:1.5:3)
  - STAIRS  
RISE-- 6", TREAD-- 10"
  - DOORS D-3'3"x7'0", D1-3'0"x7'0", D2-2'6"x7'0"
  - WINDOWS-----W-5'0"x4'0", W1-4'0"x4'0", W2-2'6"x4'0"
  - VENTS-----2'0"x2'0"
  - SAL WOOD FRAME & PAISAL WOOD SHUTTERS SHALL BE USED FOR DOOR .
  - ALUMINIUM GLAZED WINDOW AND VENTILATORS WITH GUARD BARS SHALL BE USED.
  - I.P.S. FLOOR SHALL BE USED OVER R.C.C. SLAB/P.C.C.
  - ALL MASONRY SURFACES SHALL BE PLASTERED WITH CEMENT MORTAR 1:1:6 R.C.C.WITH CEMENT MORTAR 1:4 IN ROOF
  - ALL STEEL AND WOOD WORK SHALL BE PAINTED WITH SYNTHETIC PAINT .
  - ALL SANITARY AND ELECTRICAL FITTINGS SHALL BE OF STANDERD AND COMMERCIAL QUALITY .

**SCHEDULE OF DOORS AND WINDOWS**

SL.NO.	Type	Width	Height	Lintel	Description
1.	D	1050	2100	2100	double shutter panel door
2.	D1	975	2100	2100	single shutter panel door
3.	D2	900	2100	2100	single shutter panel door
4.	D3	750	2100	2100	single shutter panel door
5.	W	1200	1200	2100	4 leaf glazed shutter
6.	W1	1050	1200	2100	2 leaf glazed shutter
7.	W2	900	1200	2100	2 leaf glazed shutter
8.	v	600	600	2100	2 leaf glazed shutter

**PROJECT TITLE**  
 PROPOSED RESIDENTIAL BUILDING FOR SITARAM MAHTO

**CLIENT**  
 PROPOSED RESIDENCE OF SITARAM MAHTO .  
 S/O - BALGOBIND MAHTO;  
 MAUZA- BUNDU,P.S BUNDU; RANCHI  
 KHATA NO-1425,  
 THANA NO- 28;  
 R.S. PLOT NO-91, DISTRICT - RANCHI,  
 JHARKHAND

DESIGNED & CHECKED BY: \_\_\_\_\_ scale: 1:100 sheet: 01  
 date: \_\_\_\_\_

ISSUE ONLY FOR SUBMISSION

**ARCHITECT** **CLIENT**

A (RESIDENTIAL)

Building 'A' (RESIDENTIAL)