

SPACE FOR R.M.C SEAL

**CERTIFICATE:**  
THIS IS CERTIFY THAT THE STRUCTURAL DESIGN OF THIS BUILDING IS AS PER IS CODE 189-1884-& 1993 TO MAKE THE SAME.

**BRIEF SPECIFICATION**

- BRICK WORK IN FOUNDATION & SUPERSTRUCTURE.
- FIRST CLASS BRICK WORK IN CEMENT MORTAR (1:6)
- D.P.C.--" D.P.C. IN CEMENT CONCRETE (1:2:4).
- FLOOR----- (a) 1" I.P.S. (b) MOSAIC FLOORING.
- ROOF----- 5 3/4" THK. R.C.C. ROOF (1:1.5:3)
- LINTEL BAND AT 3' LVL.-- 6"THK. R.C.C. LINTEL (1:1.5:3)
- STAIRS RISE-- 6", TREAD-- 10"
- DOORS D-3'3"x7'0", D1-3'0"x7'0", D2-2'6"x7'0"
- WINDOWS-----W-5'0"x4'0", W1-4'0"x4'0", W2-2'6"x4'0"
- VENTS-----2'0"x2'0"
- SAL WOOD FRAME & PAISAL WOOD SHUTTERS SHALL BE USED FOR DOOR .
- ALUMINIUM GLAZED WINDOW AND VENTILATORS WITH GUARD BARS SHALL BE USED.
- I.P.S. FLOOR SHALL BE USED OVER R.C.C. SLAB/P.C.C.
- ALL MASONARY SURFACES SHALL BE PLASTERED WITH CEMENT MORTAR 1:6 R.C.C.WITH CEMENT MORTAR 1:4 IN ROOF
- ALL STEEL AND WOOD WORK SHALL BE PAINTED WITH SYNTHETIC PAINT .
- ALL SANITARY AND ELECTRICAL FITTINGS SHALL BE OF STANDERD AND COMMERCIAL QUALITY .

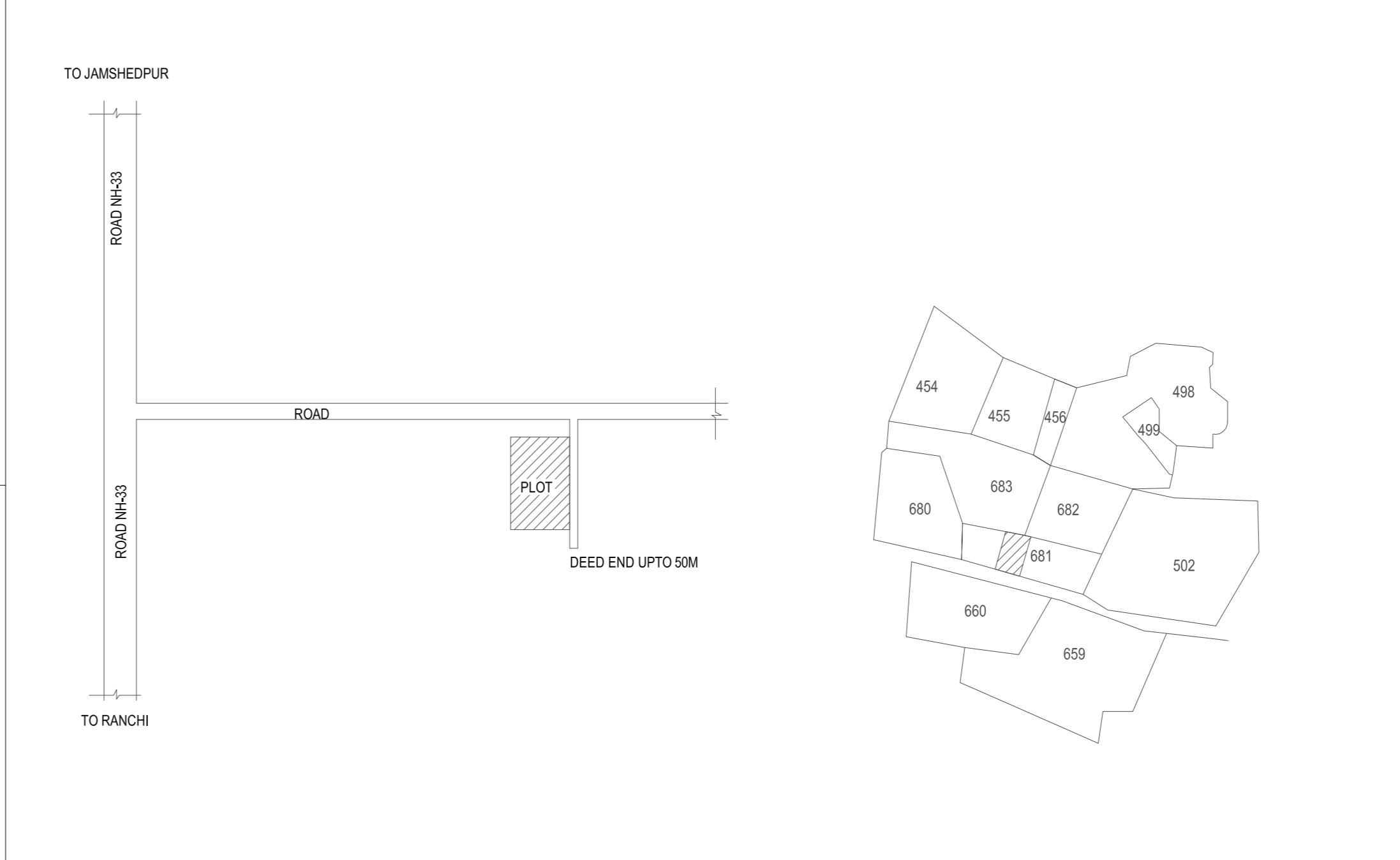
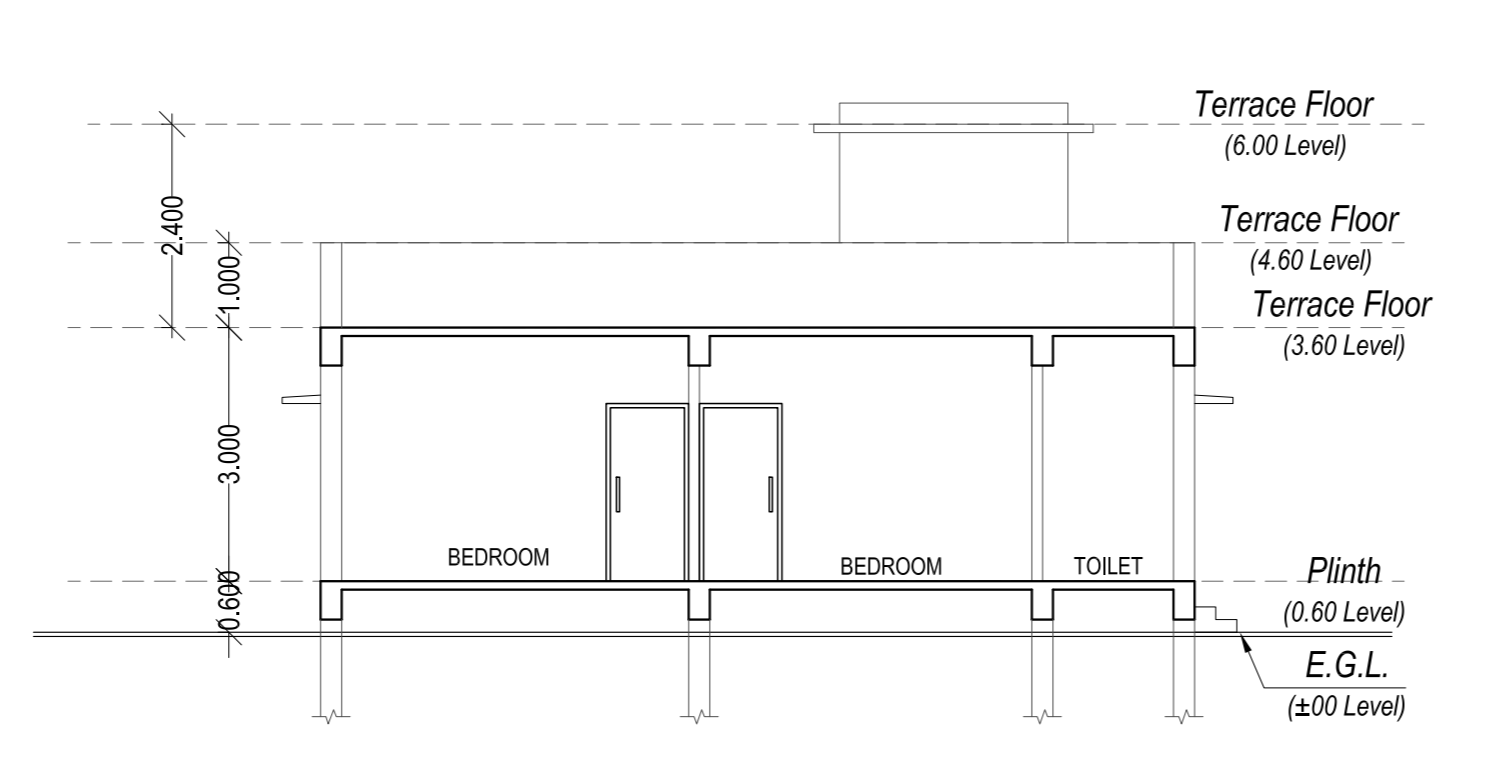
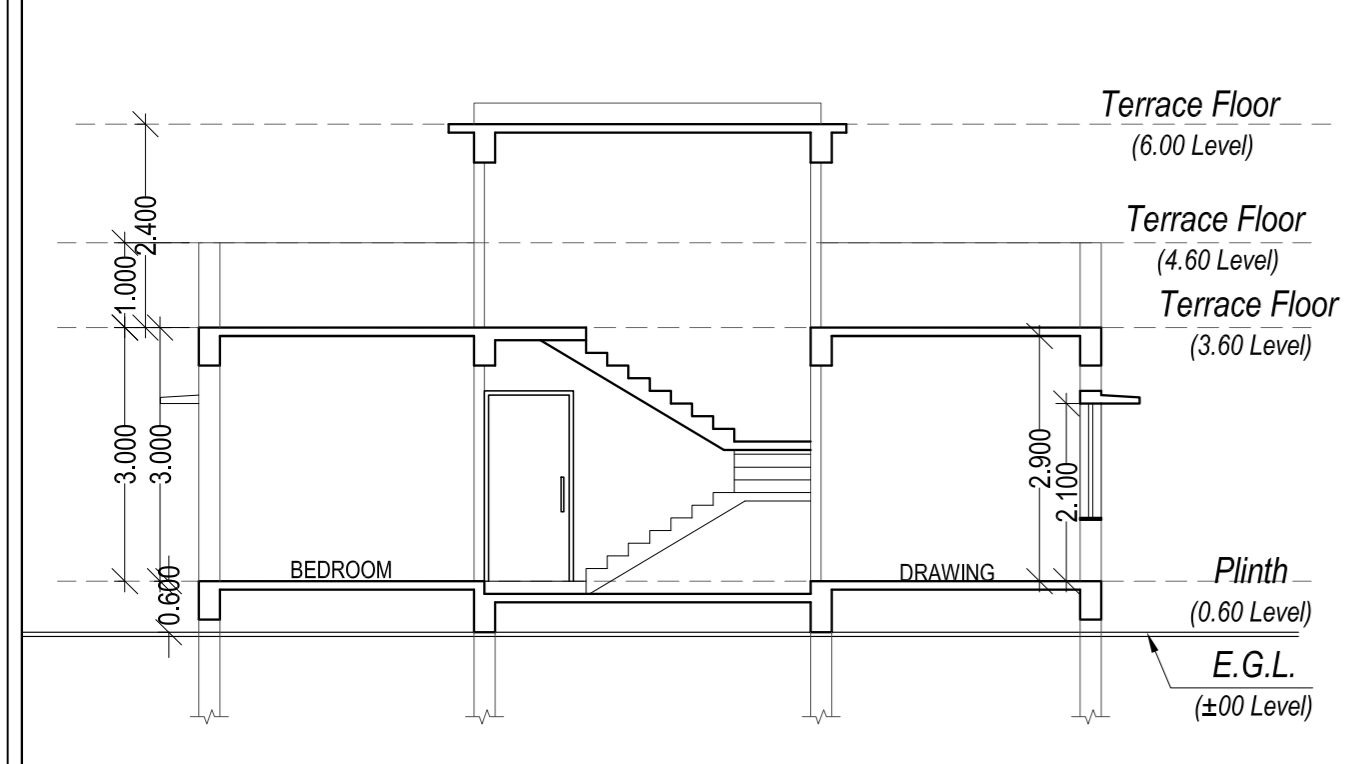
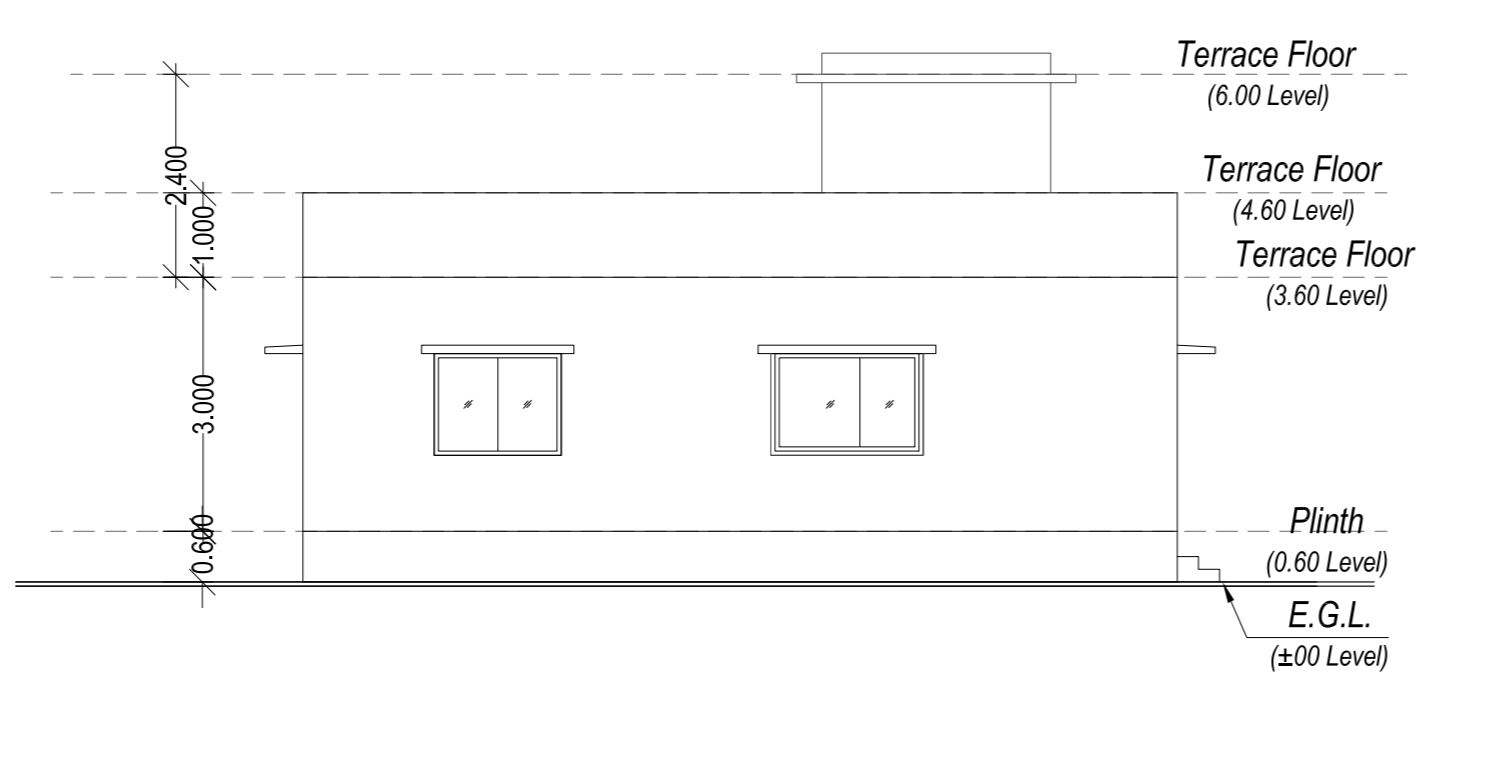
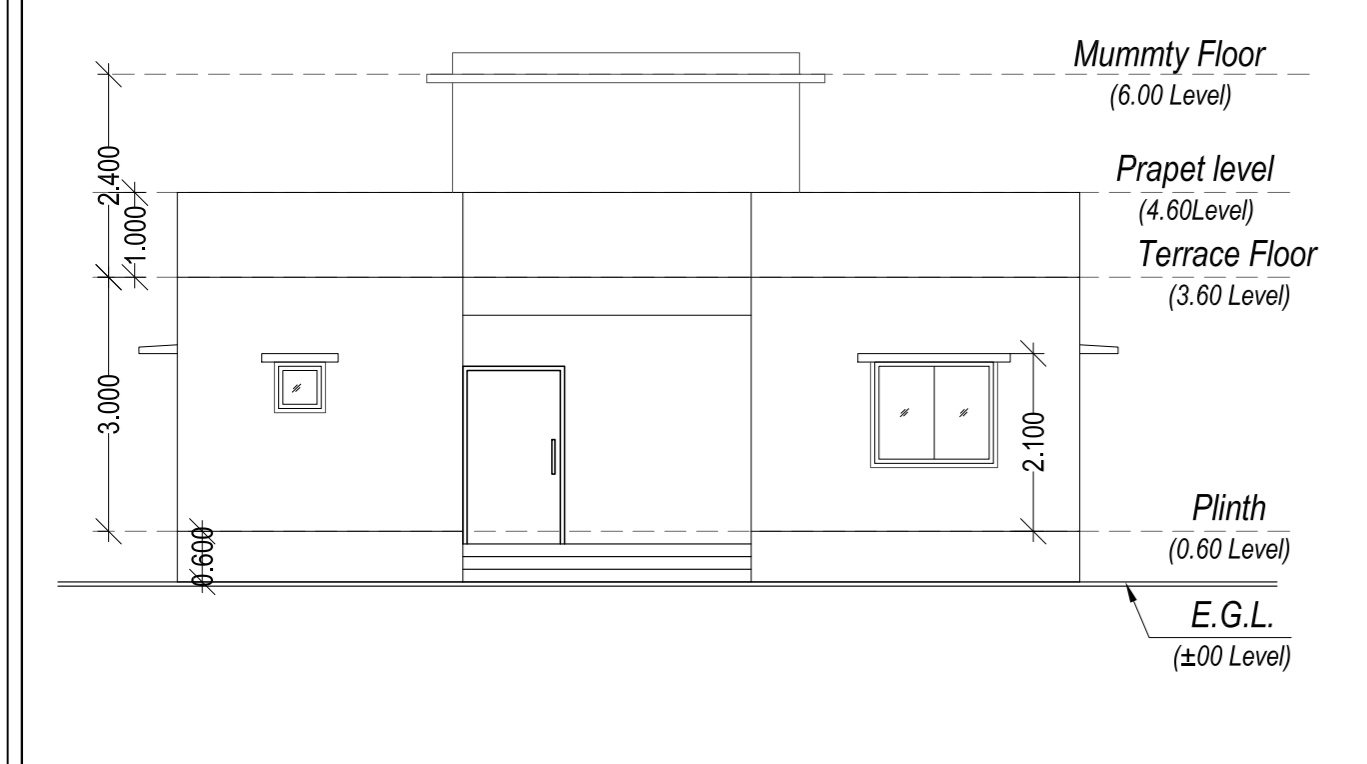

- SCHEDULE OF DOORS AND WINDOWS**
- | S.No | Type | Width | Height | Lintel | Description                    |
|------|------|-------|--------|--------|--------------------------------|
| 1    | c.g  | 1200  | 2100   | 2100   | collapsible steel shutter door |
| 2    | D    | 1050  | 2100   | 2100   | double shutter panel door      |
| 3    | D1   | 975   | 2100   | 2100   | single shutter panel door      |
| 4    | D2   | 900   | 2100   | 2100   | single shutter panel door      |
| 5    | D3   | 750   | 2100   | 2100   | single shutter panel door      |
| 6    | W    | 1800  | 1200   | 2100   | 3 leaf glazed shutter          |
| 7    | W1   | 1500  | 1200   | 2100   | 3 leaf glazed shutter          |
| 8    | W2   | 900   | 1200   | 2100   | 2 leaf glazed shutter          |
| 9    | V    | 600   | 600    | 2100   | single leaf glazed shutter     |

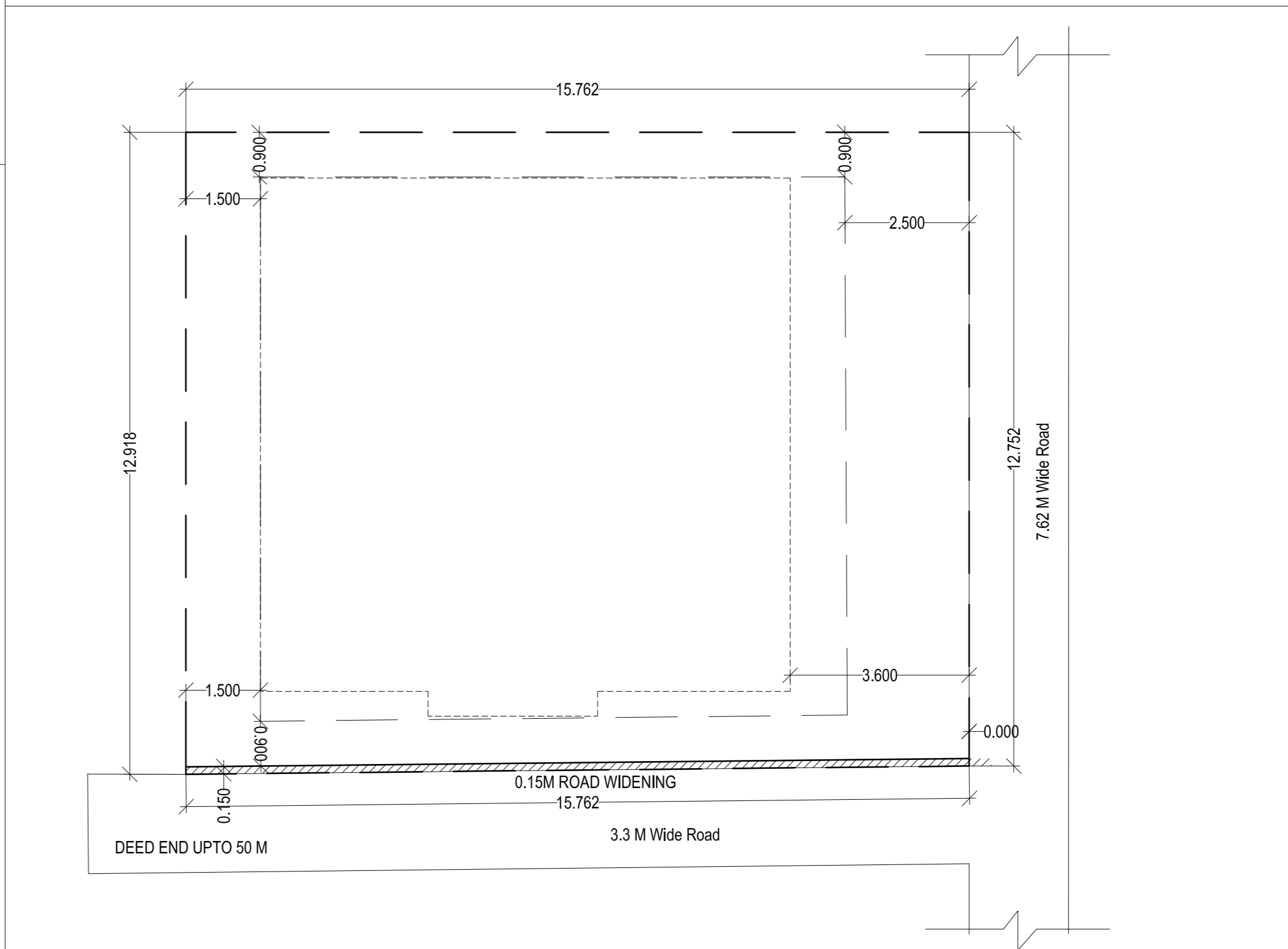
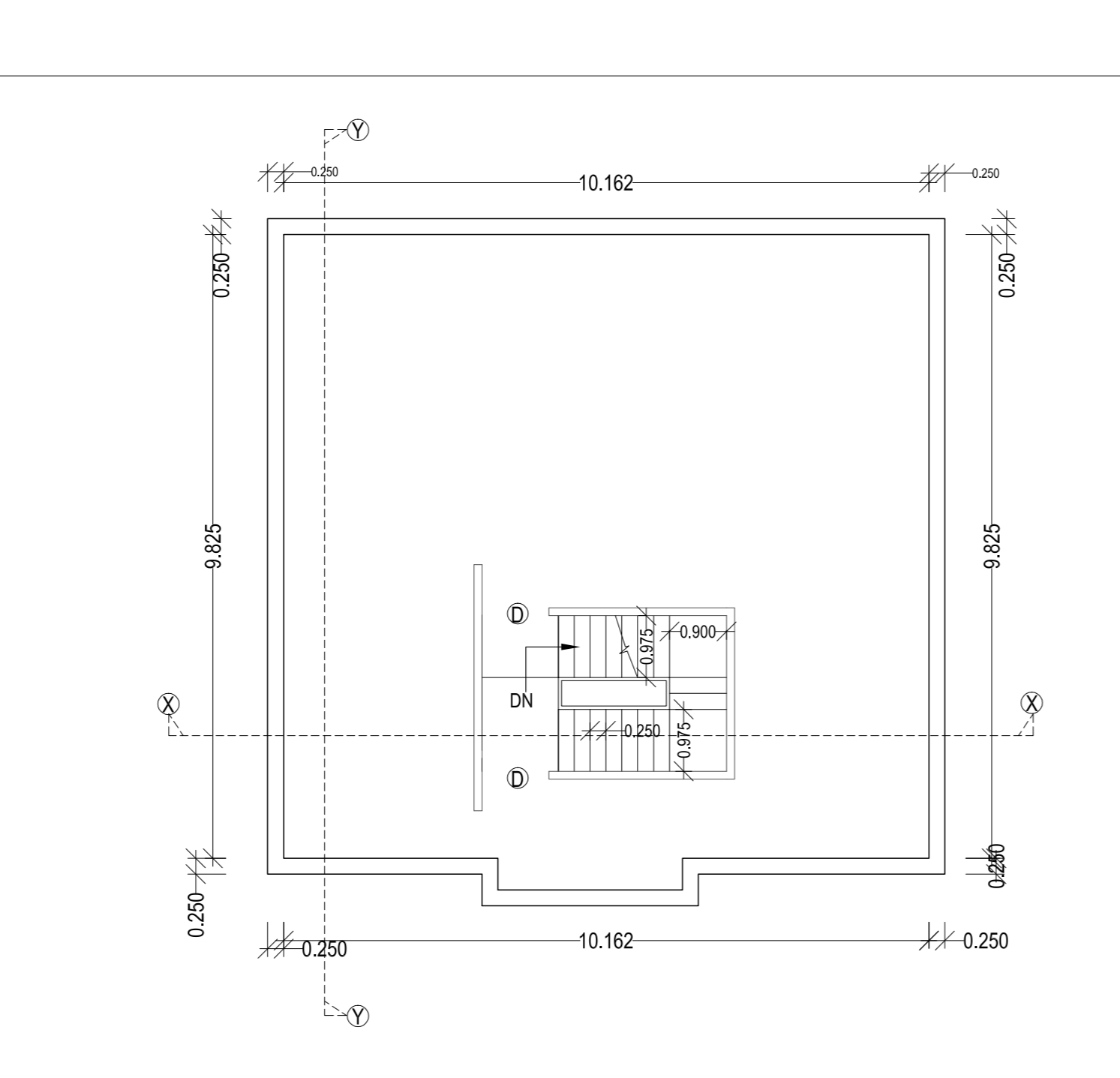
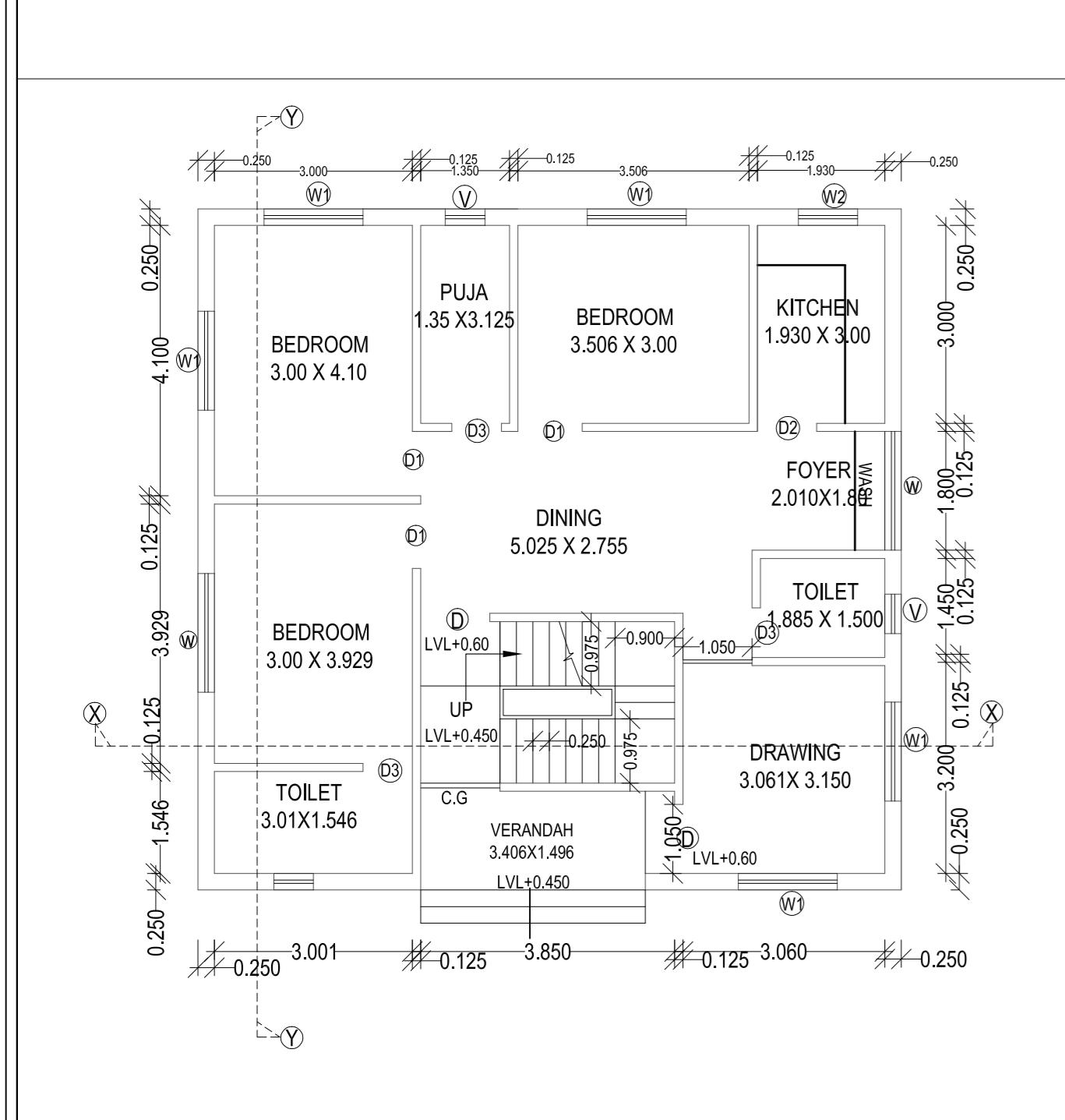

**SCHEDULE OF AREA**

PLOT AREA AS PER DEED=202.525 Sq.mt.  
PLOT AREA AS PER SITE=202.297 Sq.mt.

**PROJECT TITLE**

PROPOSED RESIDENTIAL BUILDING FOR MRS.MALTI DEVI

**CLIENT**

MRS. MALTI DEVI ,  
D/O.- LATE TIRTHNATH MAHTO  
VILL- BUNDU ,P.O.-BUNDU ,P.S.-BUNDU  
PLOT NO.-681,THANA NO.-128  
DIST.- RANCHI  
JHARKHAND

DESIGNED & CHECKED BY	scale: 1:100	sheet
	date :05-01-2019	01
ISSUE ONLY FOR SUBMISSION		

**ARCHITECT**

**CLIENT**