

# Project Title :PROPOSED COMMERCIAL BUILDING OF ANIL KUMAR JAISWAL

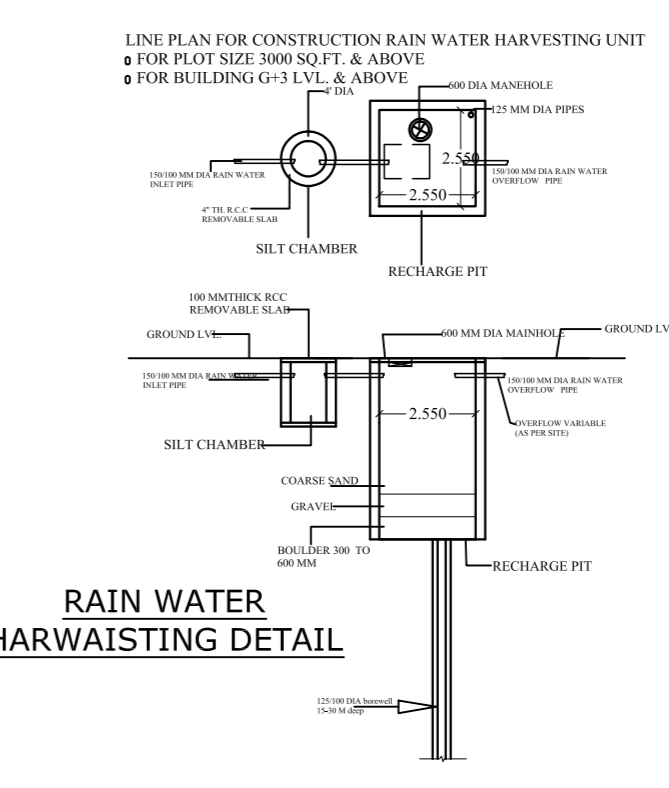

- CERTIFICATE**  
THIS IS CERTIFY THAT THE STRUCTURAL DESIGN OF THIS BUILDING IS AS PER IS CODE 189:1884-8 1950 TO MARK THE SAME.
- BRIEF SPECIFICATION**
- BRICK WORK IN FOUNDATION & SUPERSTRUCTURE,
  - FIRST CLASS BRICK WORK IN CEMENT MORTAR (1:1:6)
  - D.P.C.-- D.P.C. IN CEMENT CONCRETE (1:2:4),
  - FLOOR----- (a) 1" I.P.S., (b) MOSAIC FLOORING.
  - ROOF----- 5" THK. R.C.C. ROOF (1:1:5:3)
  - LINTEL BAND AT 3' LVL.-- 6"THK. R.C.C. LINTEL (1:1:5:3)
  - STAIRS RISE= 6", TREAD= 10"
  - DOORS D-3'3"x7'0", D1-3'0"x7'0", D2-2'6"x7'0"
  - WINDOWS-----W-5'0"x4'0", W1-4'0"x4'0", W2-2'6"x4'0"
  - VENTS-----2'0"x2'0"
  - SAL WOOD FRAME & PAISAL WOOD SHUTTERS SHALL BE USED FOR DOOR .
  - ALMUNUM GLAZED WINDOW AND VENTILATORS WITH GUARD BARS SHALL BE USED.
  - I.P.S. FLOOR SHALL BE USED OVER R.C.C. SLAB/P.C.C.
  - ALL MASONARY SURFACES SHALL BE PLASTERED WITH CEMENT MORTAR 1:6 R.C.C.WITH CEMENT MORTAR 1:4 IN ROOF
  - ALL STEEL AND WOOD WORK SHALL BE PAINTED WITH SYNTHETIC PAINT .
  - ALL SANITARY AND ELECTRICAL FITTINGS SHALL BE OF STANDER AND COMMERCIAL QUALITY .

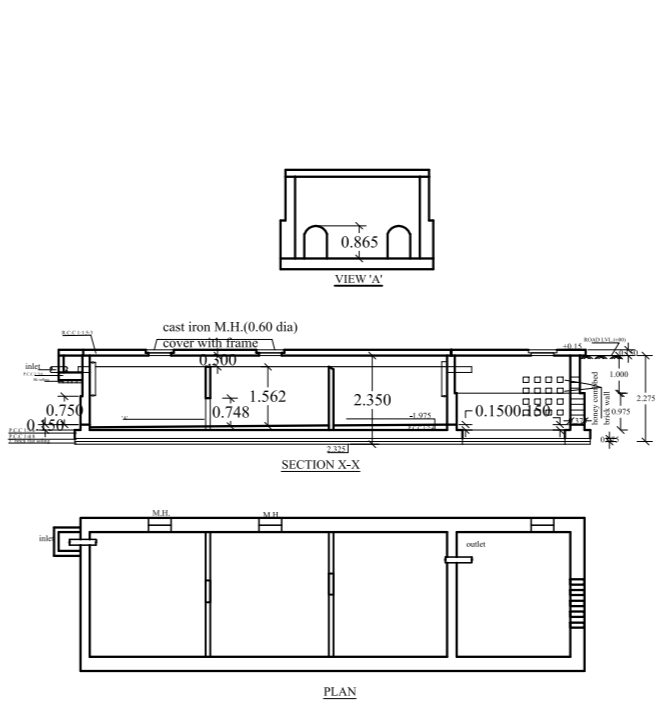
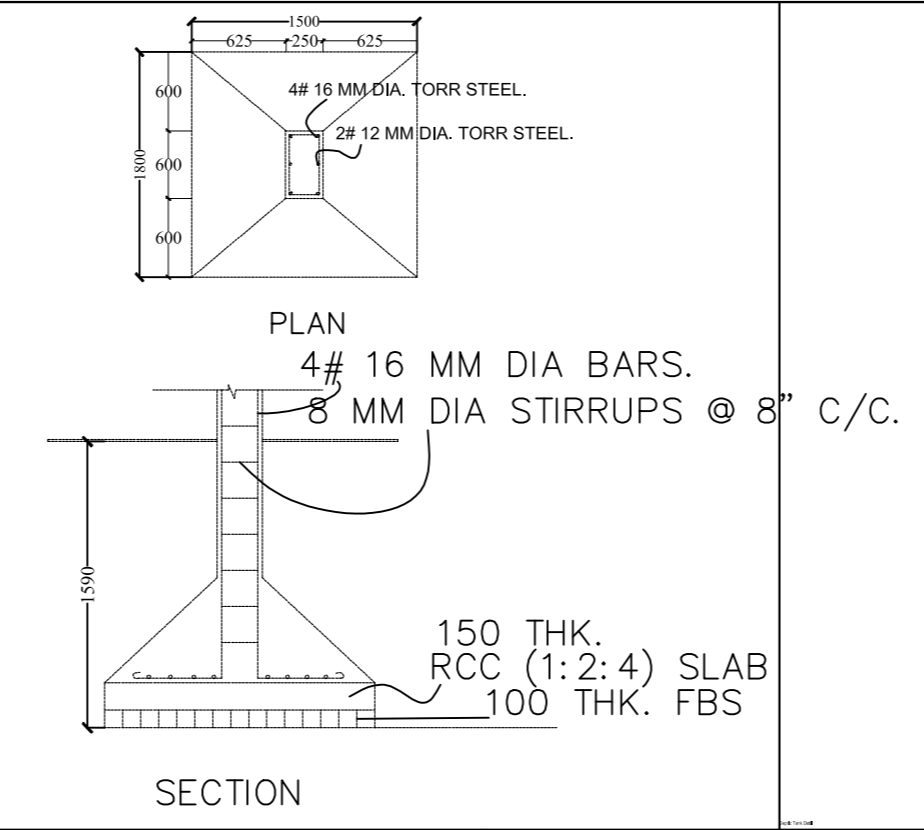
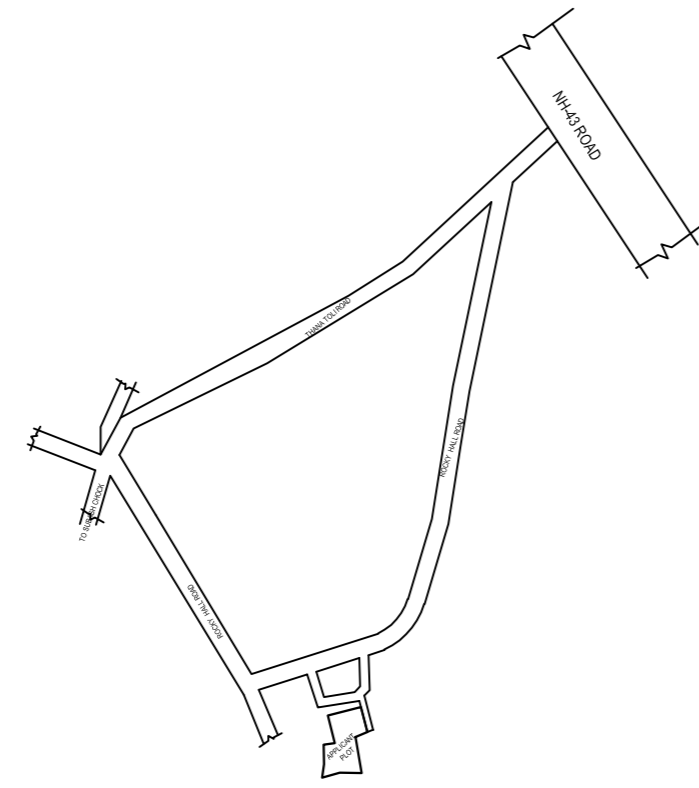
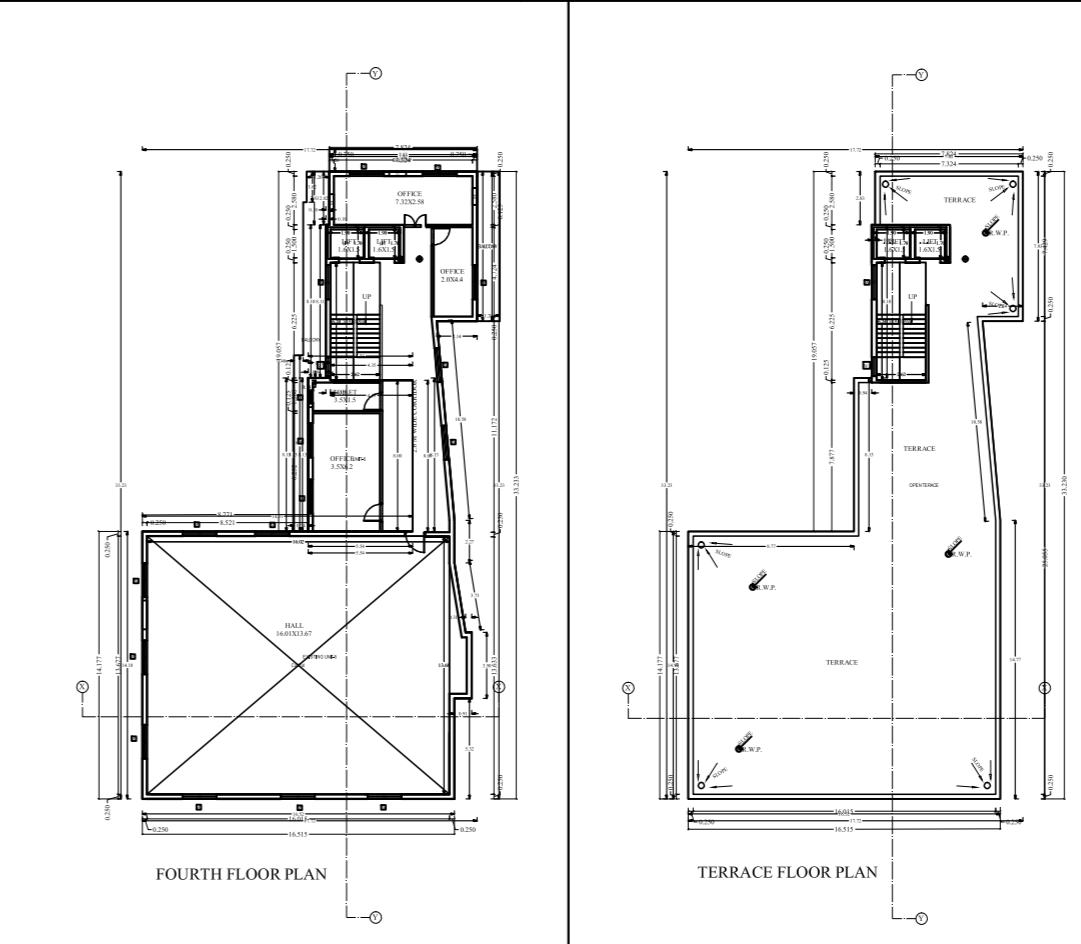
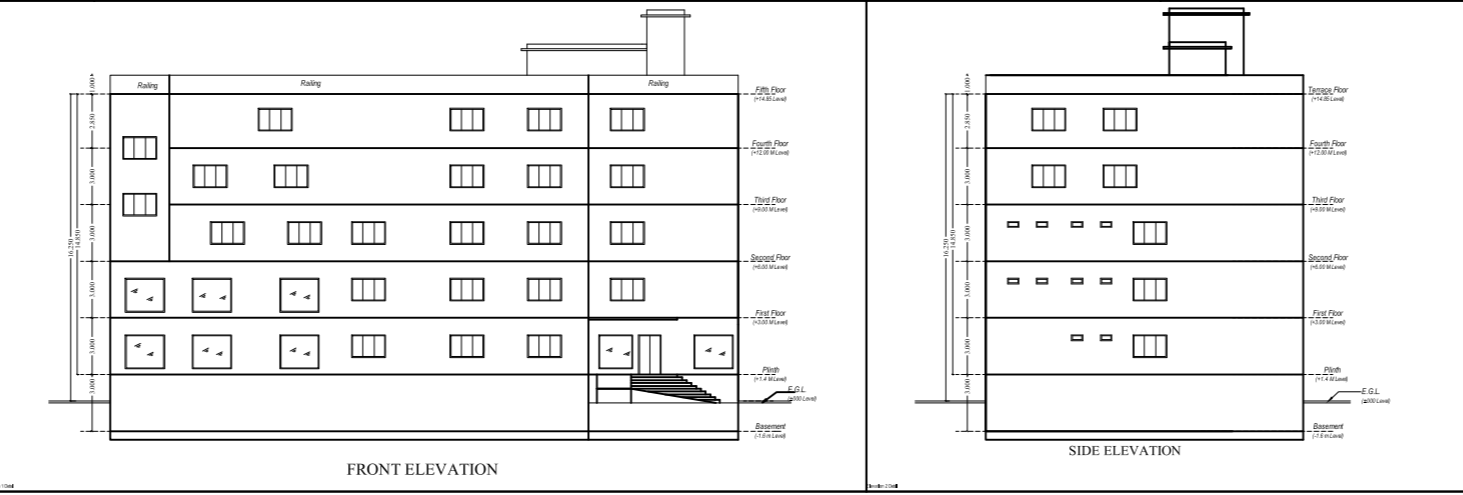
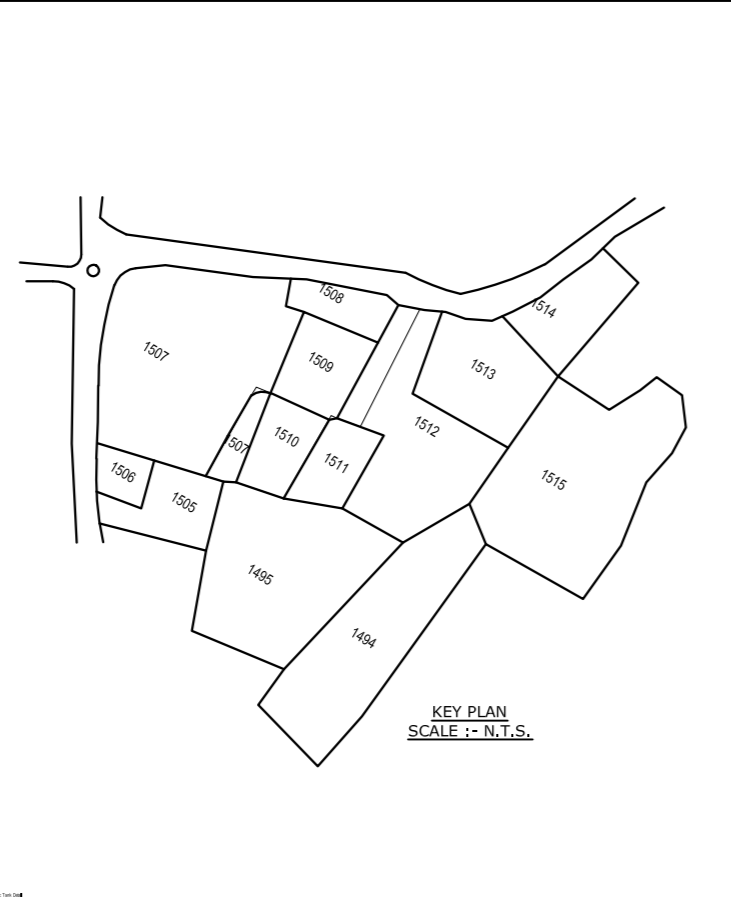

**SCHEDULE OF DOORS AND WINDOWS**

S.No	Type	Width	Height	Lintel	Description
1	RS	4500	2400	2400	Rolling shutter door
2	RS2	3600	2400	2400	Rolling shutter door
3	RS3	1900	2400	2400	Rolling shutter door
4	D	1500	2400	2400	Double panel shutter door
5	D1	1200	2100	2100	Single panel shutter door
6	D2	1050	2100	2100	Single panel shutter door
7	D3	900	2100	2100	Single panel shutter door
8	W	1800	1500	2100	3 leaf glazed shutter
9	W1	1200	1500	2100	2 leaf glazed shutter
10	V	600	600	2100	2 leaf glazed shutter

**AREA SCHEDULE**  
PLOT AREA AS PER DRAWING=845.955 sq.mt.  
PLOT AREA AS PER DEED=898.300 sq.mt.

**PROJECT TITLE**  
PROPOSED COMMERCIAL BUILDING FOR MR. ANIL KUMAR JAISWAL

**CLIENT**  
PROPOSED COMMERCIAL BUILDING FOR MR. ANIL KUMAR JAISWAL S/O-LT SITARAM BHAGAT MOUZA- BUNDU ,THANA-BUNDU THANA NO.-0028,PLOT NO.-1507,1508,1010,1511,1512 DIST.-RANCHI,JHARKHAND

DESIGNED & CHECKED BY: [Signature] scale: sheet: 01  
date: [Date]  
**ISSUE ONLY FOR SUBMISSION**

**ARCHITECT**      **CLIENT**

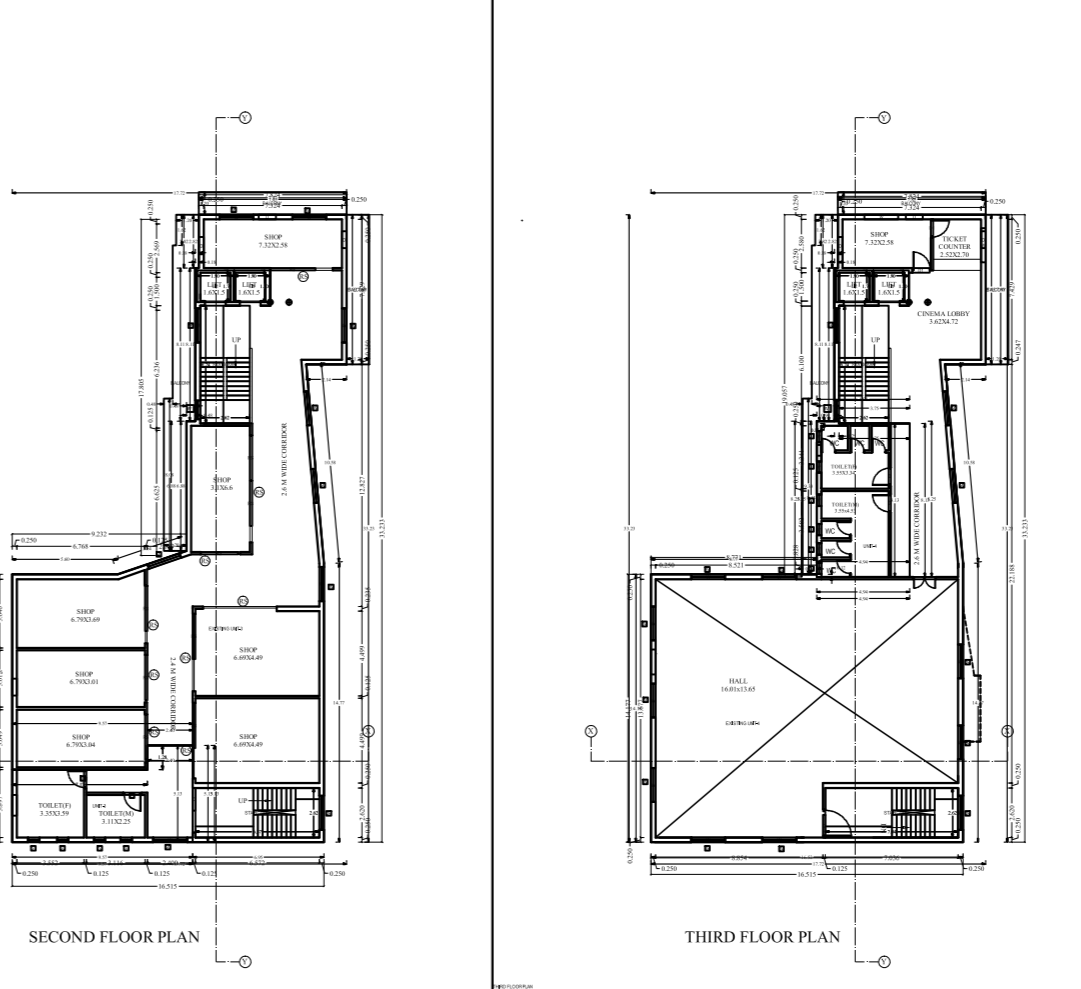
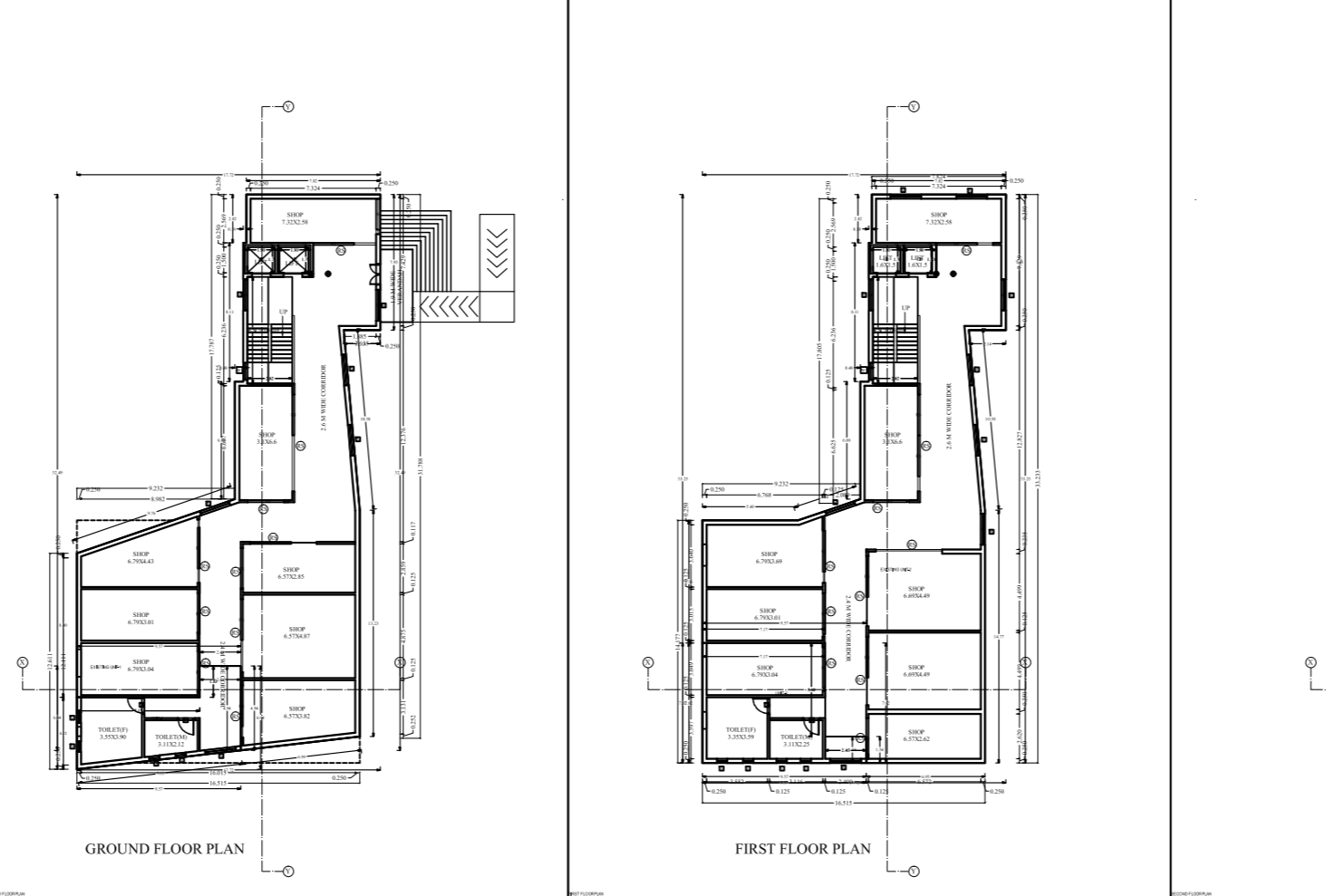
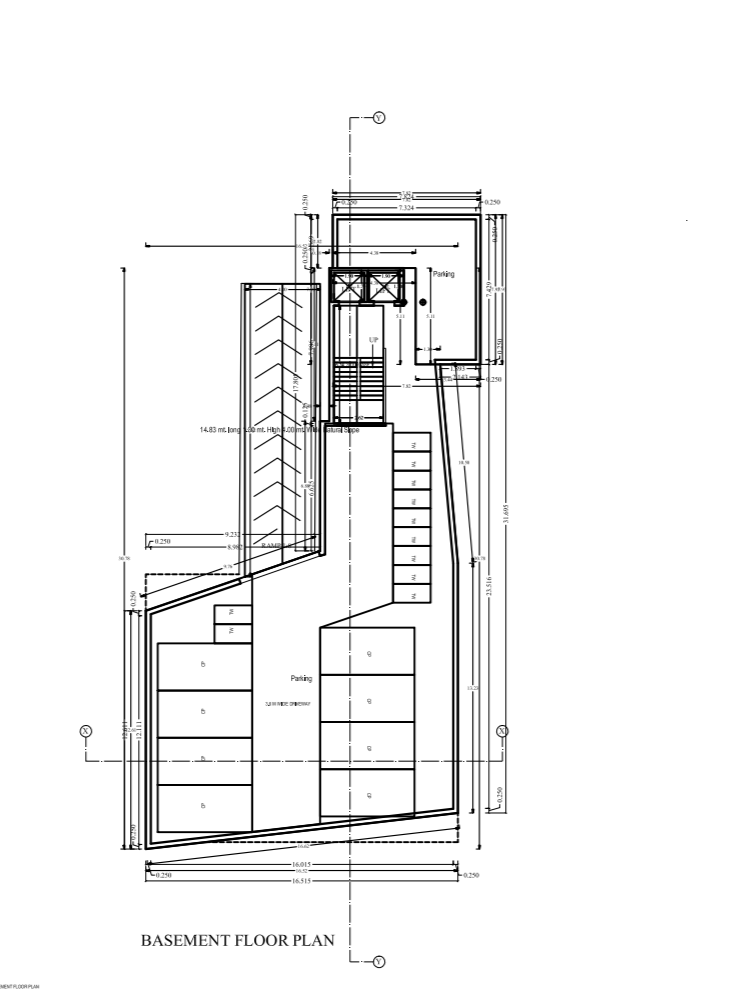
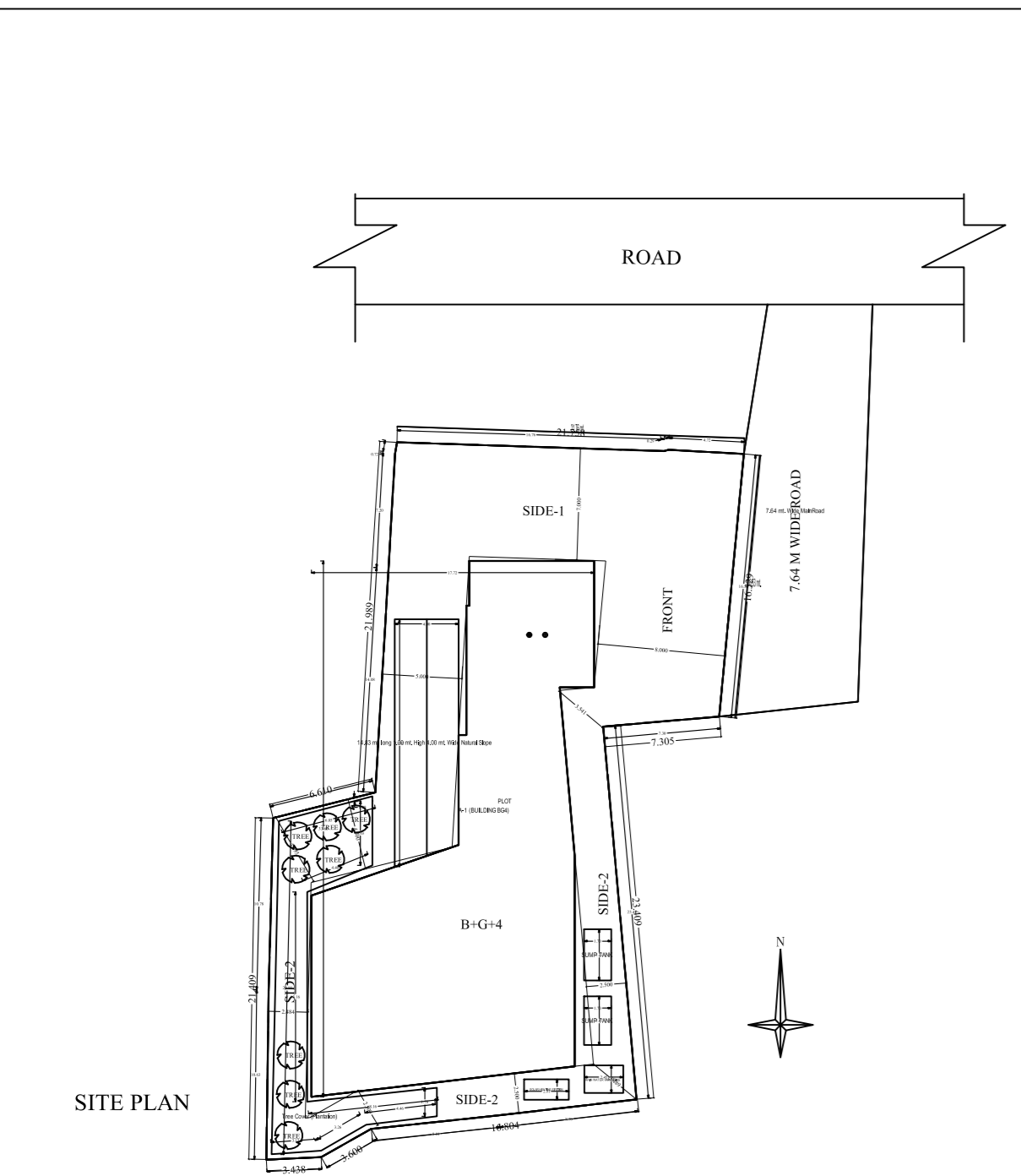

**REVISIONS**

NO.	DESCRIPTION	DATE
1	ISSUED FOR PERMIT	15/07/2024
2	ISSUED FOR SUBMISSION	15/07/2024

**PROJ. DATA**

Project Name	PROPOSED COMMERCIAL BUILDING OF ANIL KUMAR JAISWAL
Client Name	MR. ANIL KUMAR JAISWAL
Plot No.	1507, 1508, 1010, 1511, 1512
Thana	BUNDU
Dist.	RANCHI
State	JHARKHAND
Scale	AS PER DRAWING
Sheet No.	01