

Project Title - AKHAY KUMAR MOHANTY

| AREA STATEMENT CHAKULIA MOHANTY      | VERSION NO. 13/19              |
|--------------------------------------|--------------------------------|
| PROJECT DETAIL                       | REVISION DATE: 18/05/2019      |
| Project No.                          | 19/15/2019                     |
| Region - JHARKHAND/TOWN LOCAL BODIES | Plot No./Sub-Plot No.          |
| District - EAST SINGHBHUM            | Land Use Zone No.              |
| Approval Type - General Purpose      | Approval Status                |
| Project Type - Building Permission   | Plot No.                       |
| Name of Applicant - Moh              | Name & Address (Reference No.) |
| Location - Of Area - Chakulia        | Phone No.                      |
| Plot Location - Chakulia             | Mobile No.                     |
| Project Name -                       | Circle -                       |
| Block No. -                          | Section -                      |
| Plot No. -                           | Sub-Plot -                     |
| Phase -                              | Part -                         |

| AREA DETAILS                  | SQ    | COEFF |
|-------------------------------|-------|-------|
| AREA OF PLOT (SQUARE)         | 202   | 0.80  |
| FAR FOR THE PLOT (REAR)       | 161.6 |       |
| FAR FOR THE PLOT (FRONT)      | 202   |       |
| FAR FOR THE PLOT (SIDE)       | 202   |       |
| FAR FOR THE PLOT (TOTAL)      | 567.2 |       |
| FAR FOR THE PLOT (AVG)        | 283.6 |       |
| COEFFICIENT OF PERMISSIBILITY |       | 0.40  |
| PERMISSIBLE FAR               | 202   |       |
| PERMISSIBLE FAR (AVG)         | 202   |       |
| PROPOSED FAR                  | 202   |       |
| REMAINING FAR                 |       |       |

| OFFICE USE       | AREA | COEFF |
|------------------|------|-------|
| OFFICE USE       | 202  | 0.40  |
| OFFICE USE (AVG) | 202  | 0.40  |
| PROPOSED FAR     | 202  | 0.40  |
| REMAINING FAR    |      |       |

| PROPOSED FAR | REMAINING FAR |
|--------------|---------------|
| 6.20         | 6.20          |
| 6.20         | 6.20          |
| 6.20         | 6.20          |
| 6.20         | 6.20          |

| PLANNING            | REVISION DATE | REVISION NO. | REVISION |
|---------------------|---------------|--------------|----------|
| AKHAY KUMAR MOHANTY | 18/05/2019    | 01           |          |
| AKHAY KUMAR MOHANTY | 18/05/2019    | 02           |          |
| AKHAY KUMAR MOHANTY | 18/05/2019    | 03           |          |

NOTE:  
 1. FOUNDATION & R.C.C. AS PER STRUCTURAL ENGR. SPECIFICATION  
 2. ALL DIMENSIONS IN METERS  
 3. EXISTING STRUCTURE TO BE DEMOLISHED  
 4. DRAWING NOT TO BE SCALED

OFFICE USE

APPROVED:-

EX. OFFICER, Chakulia

OWNER / POAH

Signature of Applicant:-

GENERAL SPECIFICATION :-

- FOUNDATION - PLAIN CEMENT CONCRETE AS PER DESIGN
- R.C.C. COLUMN FOOTING & COLUMN AS PER STRUCTURAL DESIGN
- SUPER STRUCTURE R.C.C. COLUMN & BEAM AS PER STR. DESIGN
- 2.5MM THK. EXT. WALL & 12MM THK. PARTITION WALL IN CEMENT MORTAR
- R.C.C. ROOF SLAB AS PER STRUCTURAL DESIGN
- FLOOR - 12MM THK. EXT. & 12MM THK. PARTITION WALL IN CEMENT MORTAR
- INTERNAL FINISH - CEMENT PLASTER WITH P.O.P. & O.D.
- SANITARY - 100MM DIA. GLASS SANITARY WARE G.I. PIPE WATER SUPPLY.
- PIPE WATER SUPPLY.
- P.V.C PIPE FOR SEWAGE DISPOSAL.
- DOORS & WINDOWS - AS PER SCHEDULE
- ELECTRICAL - COPPER WIRE WITH P.V.C. CONDUIT.

PROPOSED RESIDENTIAL BUILDING PLAN

M/Mrs. ....

S/O .....  
 H.NO. -  
 Mouza -  
 DISTRICT - EAST SINGHBHUM, JHARKHAND  
 TOWN - CHAKULIA.

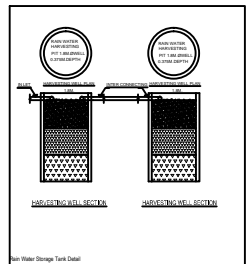
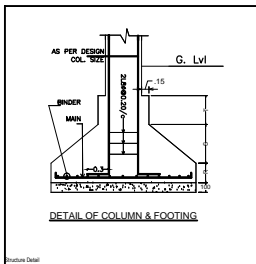
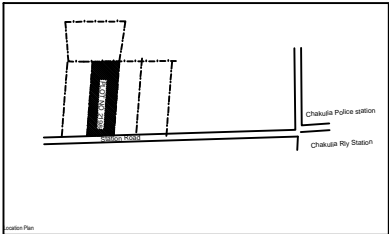

| Sl. No. | TYPE   | LENGTH | WIDTH | NO. | DESCRIPTION  |
|---------|--------|--------|-------|-----|--------------|
| 1       | Window | 2.40   | 1.20  | 2   | Living Room  |
| 2       | Window | 2.40   | 1.20  | 2   | Bed Room     |
| 3       | Window | 2.40   | 1.20  | 2   | Kitchen      |
| 4       | Window | 2.40   | 1.20  | 2   | Bathroom     |
| 5       | Window | 2.40   | 1.20  | 2   | Open Terrace |

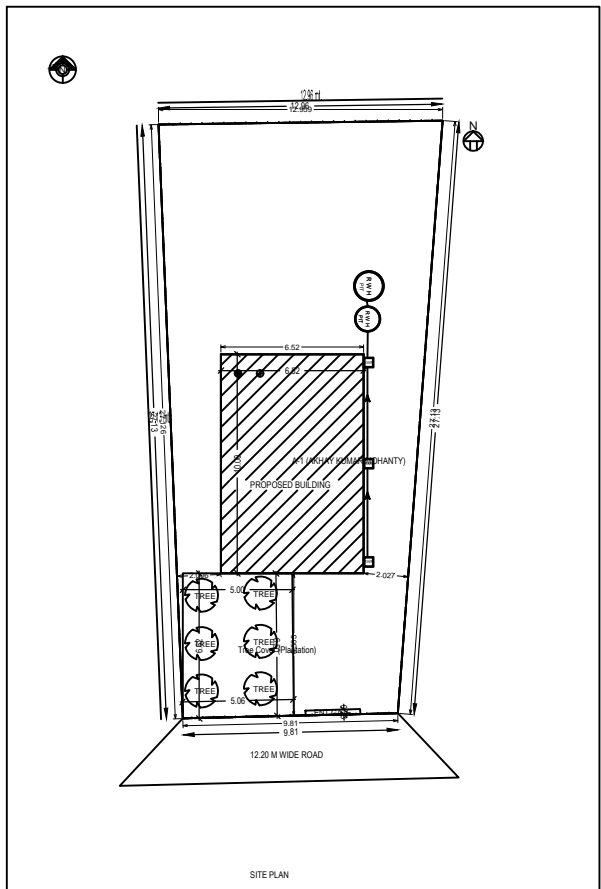
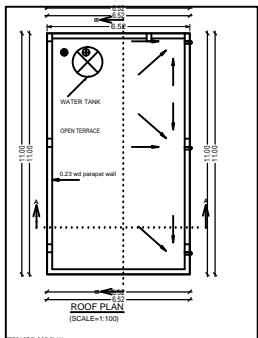
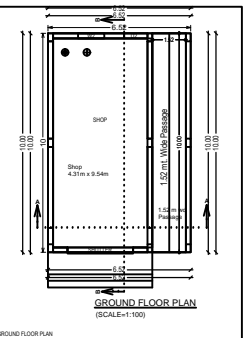
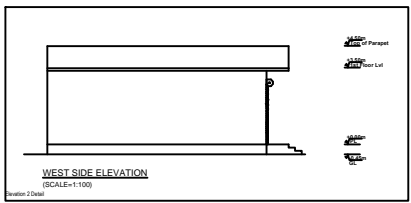
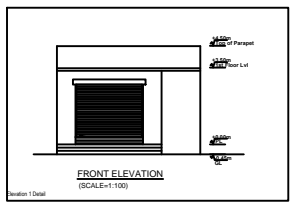
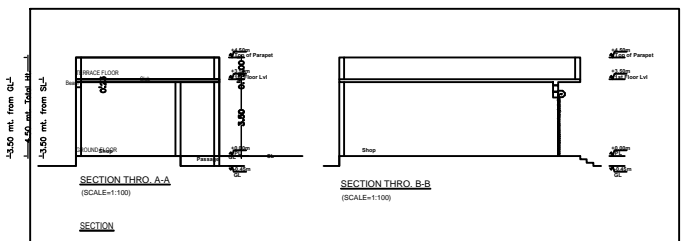

AKHAY KUMAR MOHANTY

| Plot Name                      | Total Built Up Area (sq.m) | Proposed FAR Area (sq.m) | Total FAR Area (sq.m) |
|--------------------------------|----------------------------|--------------------------|-----------------------|
| Residential Plot               | 60.20                      | 60.20                    | 60.20                 |
| Plot                           | 60.20                      | 60.20                    | 60.20                 |
| Total Number of Same Buildings | 1                          | 60.20                    | 60.20                 |

| REVISION NO. | REVISION | DATE       | BY                  |
|--------------|----------|------------|---------------------|
| 01           |          | 18/05/2019 | AKHAY KUMAR MOHANTY |
| 02           |          | 18/05/2019 | AKHAY KUMAR MOHANTY |
| 03           |          | 18/05/2019 | AKHAY KUMAR MOHANTY |

| BUILDING NAME  | NAME | LENGTH | WIDTH | NO. |
|----------------|------|--------|-------|-----|
| JONERY MOHANTY | W2   | 1.20   | 1.20  | 01  |

| FLOOR        | Name | NUMBER OF ROOMS | AREA  | NO. OF ROOMS | NO. OF TERRACES |
|--------------|------|-----------------|-------|--------------|-----------------|
| GROUND FLOOR | SHOP | 01              | 41.44 | 1            | 1               |
| ROOF         | SHOP | 01              | 41.44 | 1            | 1               |