

Project Title :KANAK KUMAR

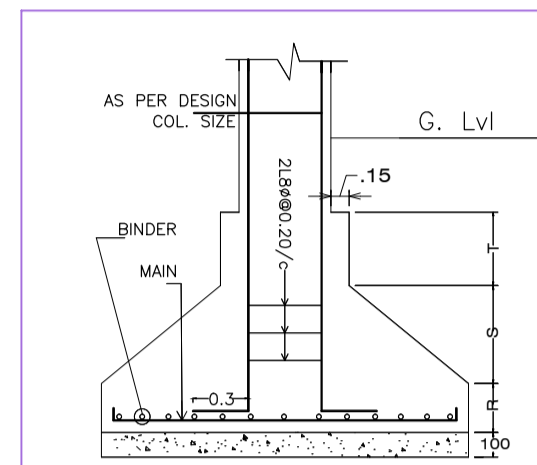

DETAIL OF COLUMN & FOOTING

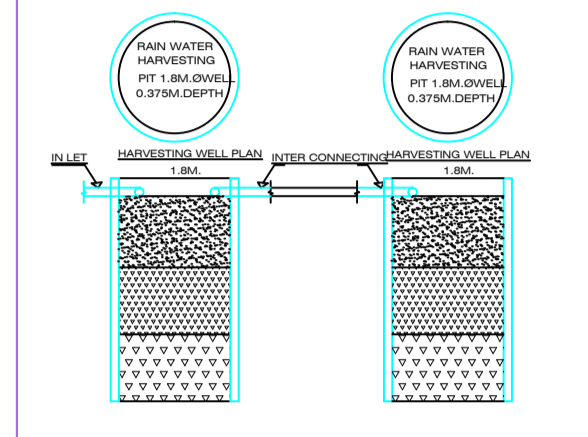

RAIN WATER STORAGE TANK DETAIL

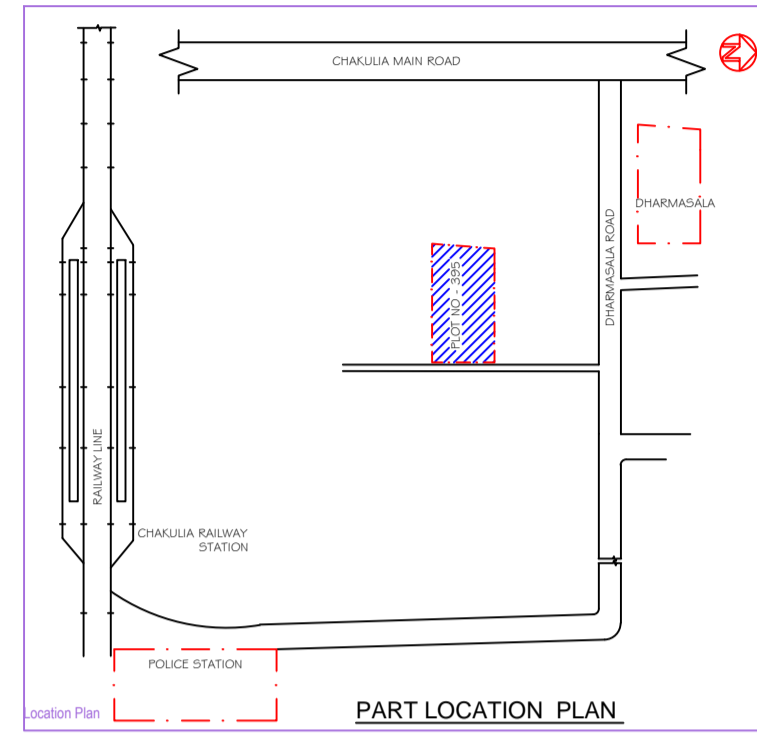

PART LOCATION PLAN

DOOR WINDOW AND VENTILATION DETAIL						
SlNo	TYPE	LENGTH	HEIGHT	SL. LVL.	FLOOR LVL.	DESCRIPTION
1	D48	1.20m	2.10m	0.0m	2.1m	FULLY GLASSED DOOR
2	D42	1.20m	2.10m	0.0m	2.1m	FULLY GLASSED DOOR
3	D36	0.90m	2.10m	0.0m	2.1m	FULLY GLASSED DOOR
4	D30	0.75m	2.10m	0.0m	2.1m	FULLY GLASSED DOOR
5	W1	1.20m	1.20m	0.75m	2.1m	FULLY GLASSED STEEL WINDOW
6	W2	1.20m	1.20m	0.75m	2.1m	FULLY GLASSED STEEL WINDOW
7	W3	0.90m	1.20m	0.75m	2.1m	FULLY GLASSED STEEL WINDOW
8	V	0.60m	0.60m	2.1m	2.1m	FULLY GLASSED VENTILATION

**NOTE:**  
 1. FOUNDATION & R.C.C. AS PER STRUCTURAL ENGG. SPECIFICATION  
 2. ALL DIMENSIONS IN Mtrs.  
 3. EXISTING STRUCTURE TO DIMOLISHED  
 4. DRAWING NOT TO BE SCALED

OFFICE USE

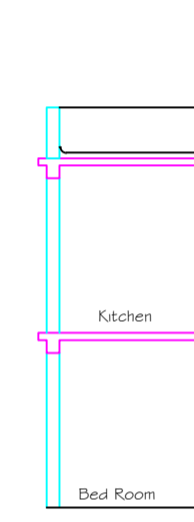

SECTION ON - 'BB'

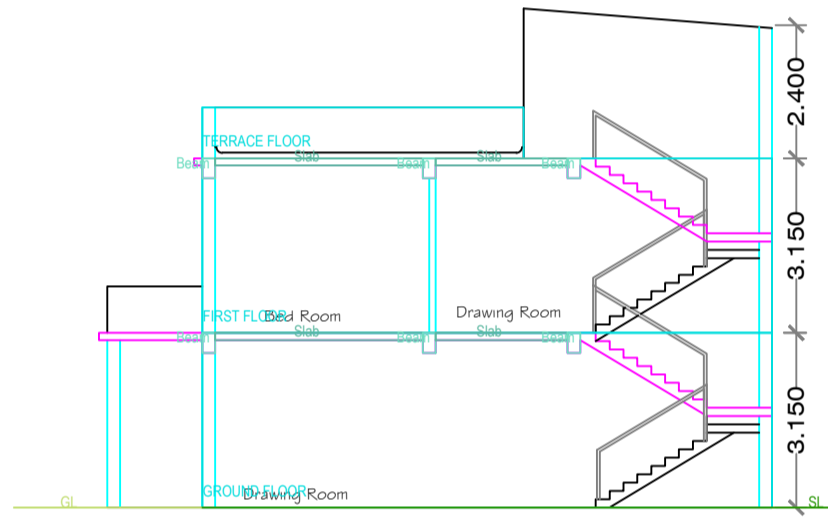

SECTION ON - 'AA'

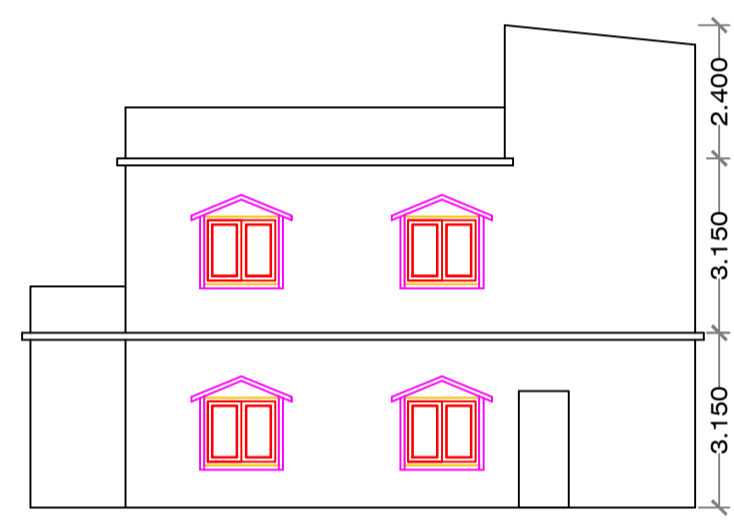

NORTH SIDE ELEVATION

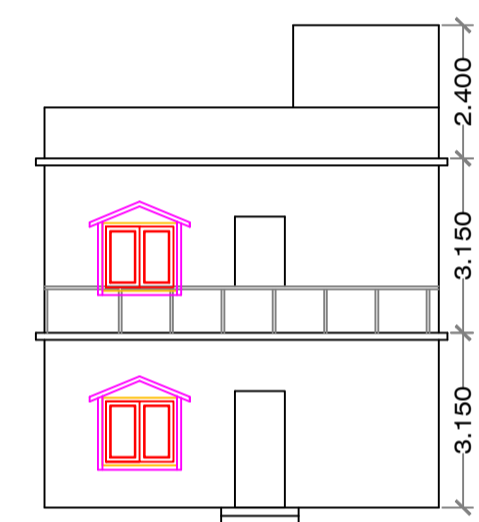

FRONT ELEVATION

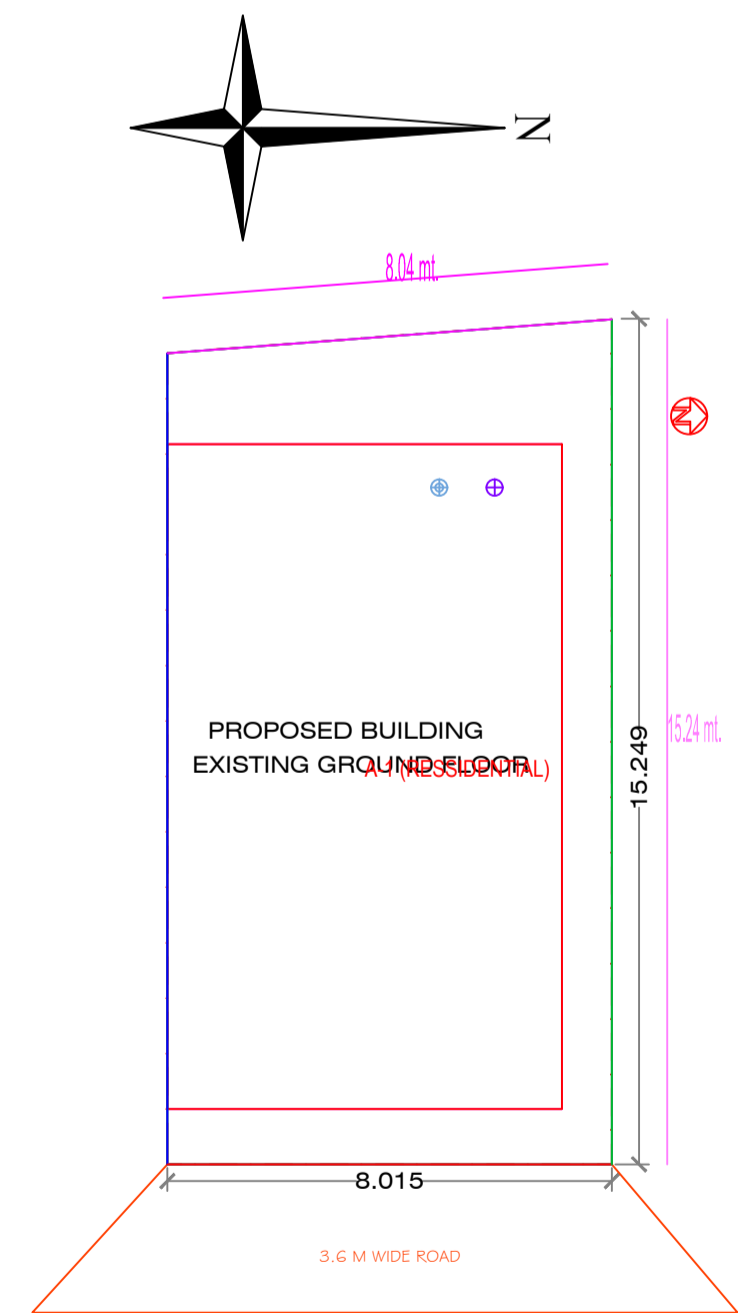

SITE PLAN  
(SCALE=1:100)

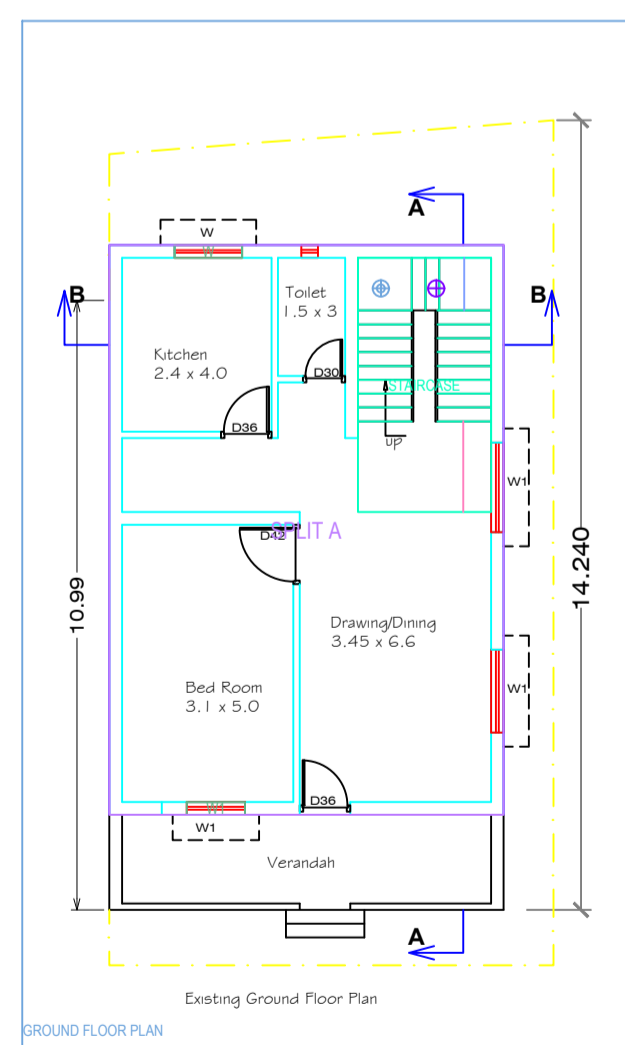

GROUND FLOOR PLAN

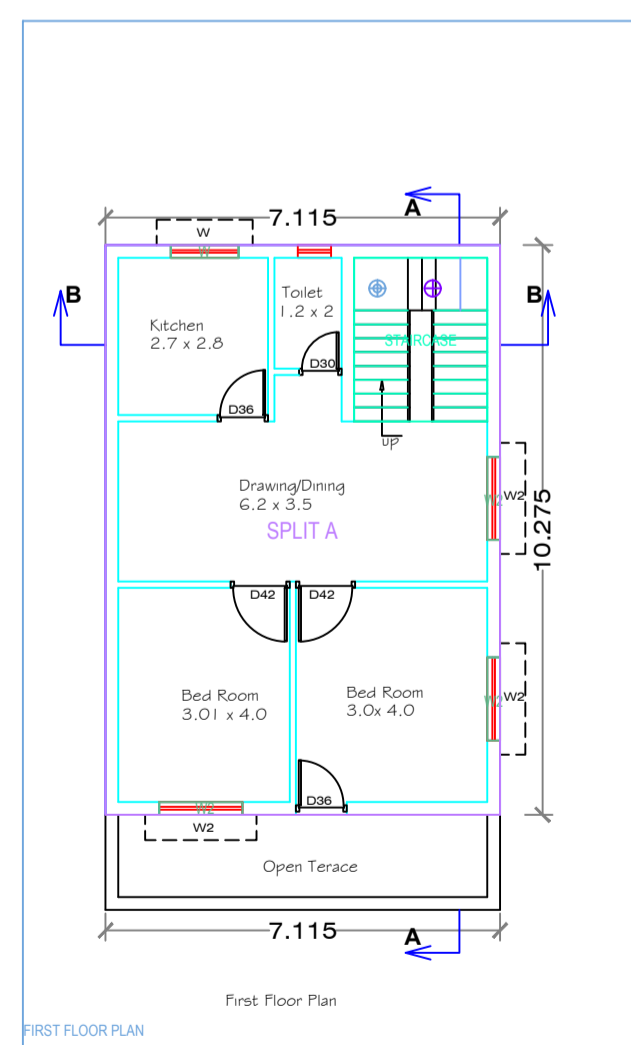

FIRST FLOOR PLAN

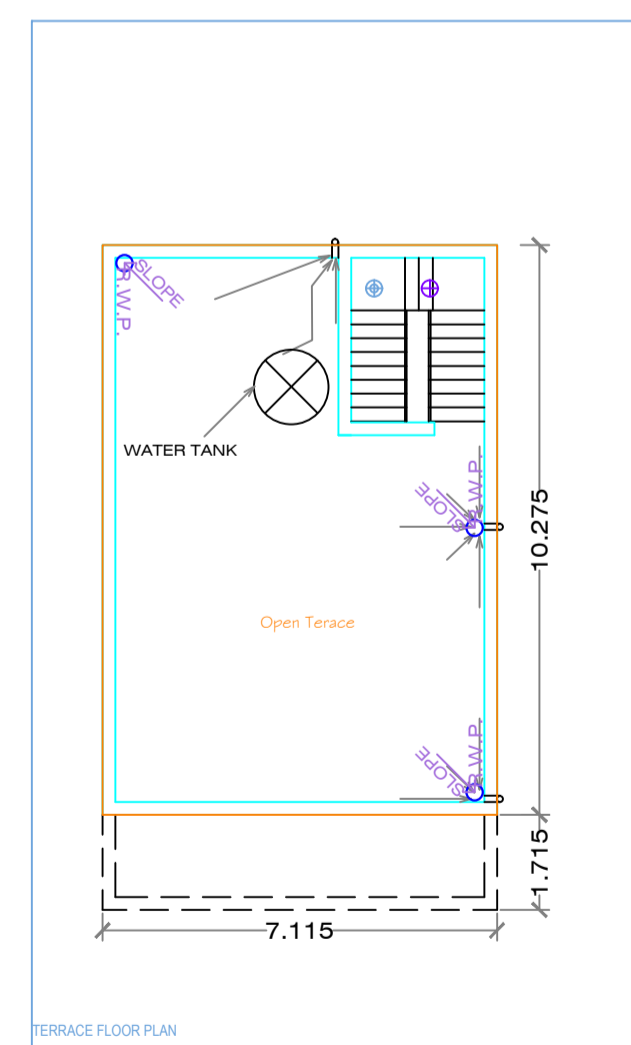

TERRACE FLOOR PLAN

APPROVED:-

EX. OFFICER, Chakulia

OWNER / POAH

Signature of Applicant:-

**GENERAL SPECIFICATION :-**  
 FOUNDATION: PLAIN CEMENT CONCRETE AS PER DESIGN.  
 R.C.C. COLUMN FOOTING & COLUMN AS PER STRUCTURAL DESIGN.  
 SUPER STRUCTURE: R.C.C. COLUMN & BEAM AS PER STR. DESIGN.  
 0.25M THK. EXT. WALL & 0.125M THK. PARTITION WALL IN CEMENT MORTAR.  
 R.C.C. ROOF SLAB AS PER STRUCTURAL DESIGN.  
 FLOOR: MOSAIC CAST IN SITU CERAMIC TILES DADO IN TOILET.  
 INTERNAL FINISH: CEMENT PLASTER WITH P.O.P. & O.S.D.  
 SANITARY: VITROUS CHAINA CLAY SANITARY WARE G.I.  
 PIPE WATER SUPPLY.  
 P.V.C. PIPE FOR BEWAGE DISPOSAL.  
 DOORS & WINDOW AS PER SCHEDULE.  
 ELECTRICAL COPPER WIRE WITH P.V.C. CONDUIT.

**PROPOSED RESIDENTIAL BUILDING PLAN**  
 Mr/Mrs- KANAK KUMAR  
 S/O - RADHA KRISHNA PRASAD  
 H.NO. - 0080000137000A1  
 Mouza- Kankrisole  
 DISTRICT - EAST SINGHBHUM, JHARKHAND  
 TOWN - CHAKULIA.

A (RESIDENTIAL)