

Project Title : PURNIMA DALAI

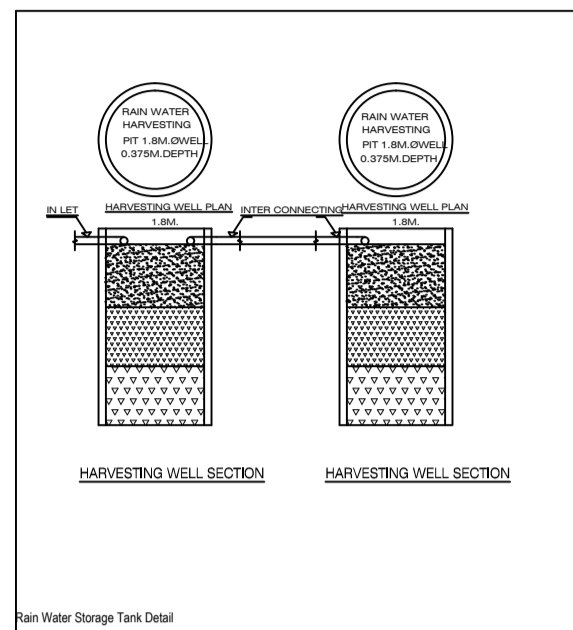
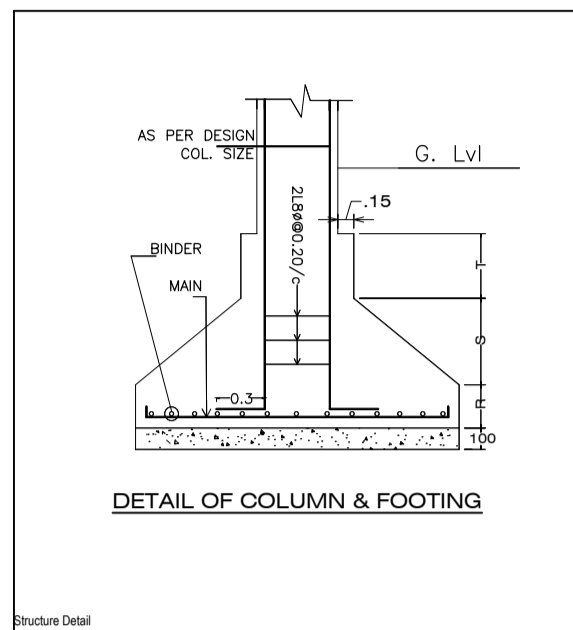
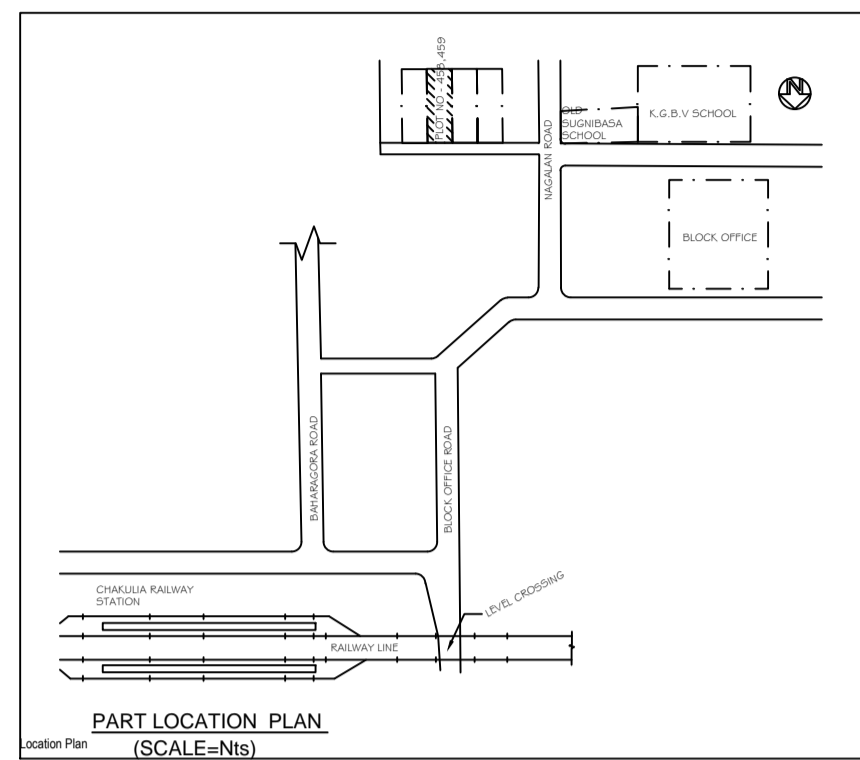

Sl. No.	TYPE	LENGTH	HEIGHT	GLASS	SCREENING
1	CD1	1.20m	2.10m	0.00m	2.1m FULLY GLAZED DOOR
2	CD2	1.05m	2.10m	0.00m	2.1m FULLY GLAZED DOOR
3	WD1	0.75m	2.10m	0.00m	2.1m FULLY GLAZED DOOR
4	W2	1.80m	1.20m	0.75m	2.1m FULLY GLAZED STEEL WINDOW
5	W3	1.50m	1.20m	0.75m	2.1m FULLY GLAZED STEEL WINDOW
6	W4	1.50m	1.20m	0.75m	2.1m FULLY GLAZED STEEL WINDOW
7	W5	0.80m	1.20m	0.75m	2.1m FULLY GLAZED STEEL WINDOW
8	V	0.80m	0.80m	2.1m	2.1m FULLY GLAZED VENTILATION

NOTE:
 1. FOUNDATION & R.C.C. AS PER STRUCTURAL ENGG. SPECIFICATION
 2. ALL DIMENSIONS IN METRE
 3. EXISTING STRUCTURE TO DIMENSIONED
 4. DRAWING NOT TO BE SCALED

OFFICE USE

PROJECT DETAILS		VERSION NO. 1.0/20
Project No.:	Plot Use: Residential	VERSION DATE: 16/10/2020
Region: JHARKHAND URBAN LOCAL BODIES	Plot Sub Use: Building/ Dwelling/ Non-Apartment	
Town: EAST SINGHBHUM	Land Use Zone: R1	
Application Type: General Proposal	Adjoining Road Width: -	
Project Type: Building Permission	Plot No.:	
Nature of Development: New	Revenue Survey No./Survey No.:	
Location: Old Area	Thana No.:	
Sub Location: NA	Holding No.:	
Village/Mouza Name: -	Phase No.:	
Ward No.:	North:	
Road/Street:	South:	
	East:	
	West:	

AREA OF PLOT (Minimum)	(A)	SQ.MT.
Net Plot Area (Gross Plot Area - Deduction from Gross Plot Area)	(A) Deductions	120.84
Deductions for Balance Plot Area from Gross Plot Area		
COF Area		18.35
Total		102.49
Balance Plot Area (Net Plot Area - Functional/Non-functional)	(A) Deductions	102.49
Plot Area for Coverage (Net Plot Area)	(A) Deductions	120.84
Plot Area for FSI (Net Plot Area + Road/Watering Area)	(A) Deductions	120.84

Proposed Coverage Area (F7 B7 %)	82.01
Total Coverage Area (F7 B7 %)	82.01
FAR CHECK	
Proposed Area of FAR	81.04
Total Area of FAR	81.04
BUILT UP AREA CHECK	
Total Proposed Builtup Area	82.00

Color Index	Color
1	Red
2	Green
3	Blue
4	Yellow
5	Black

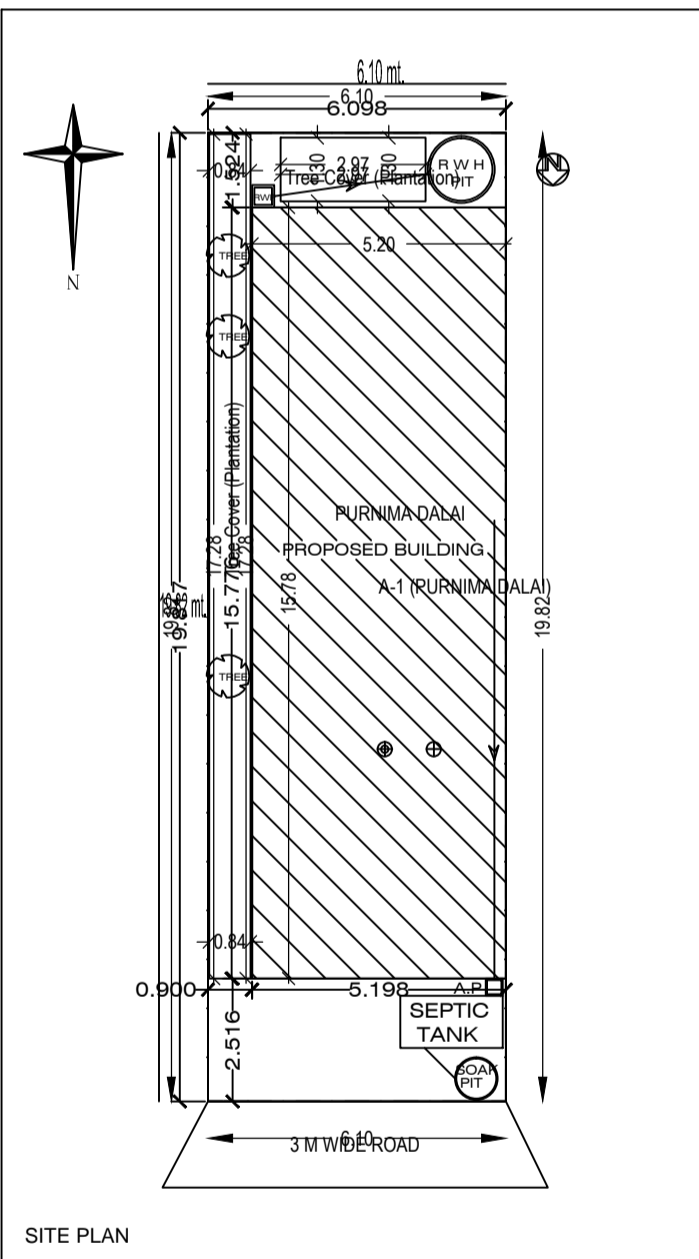
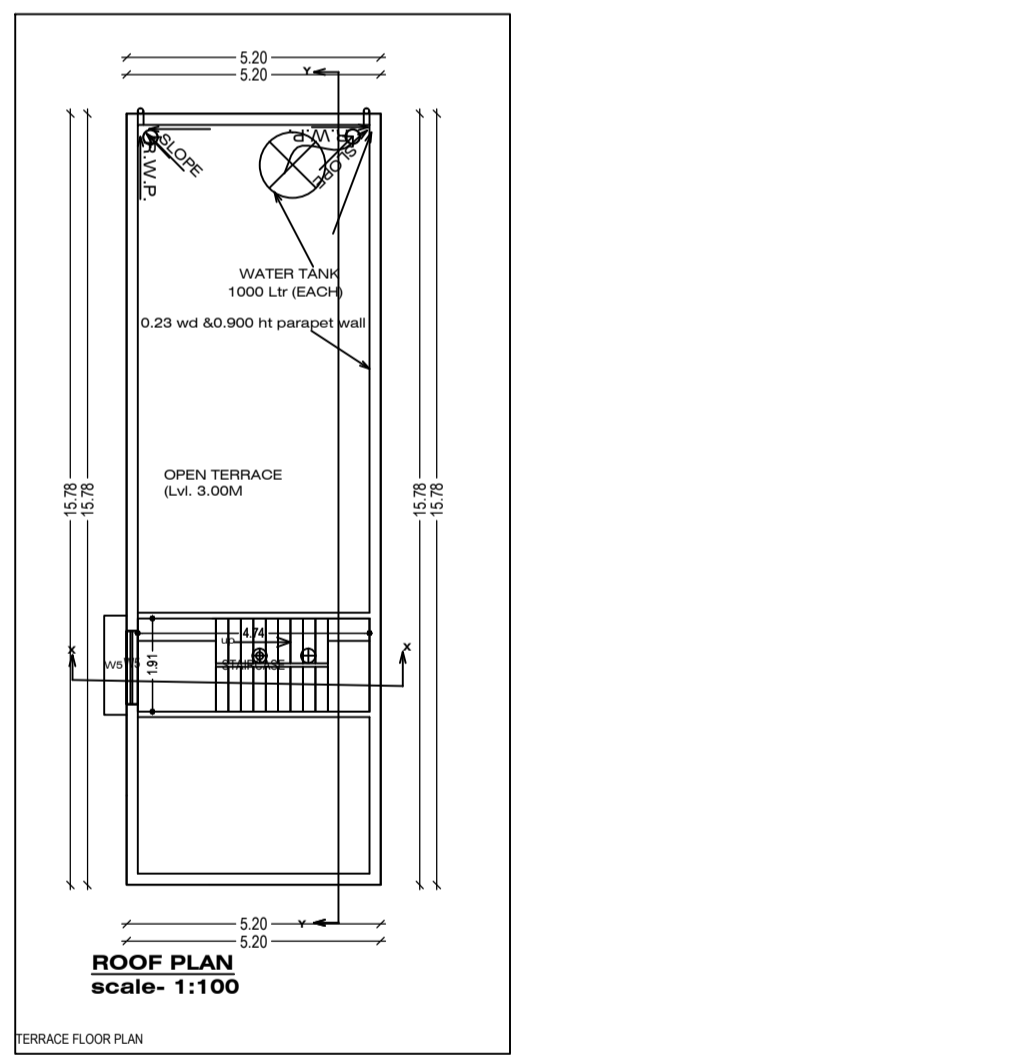
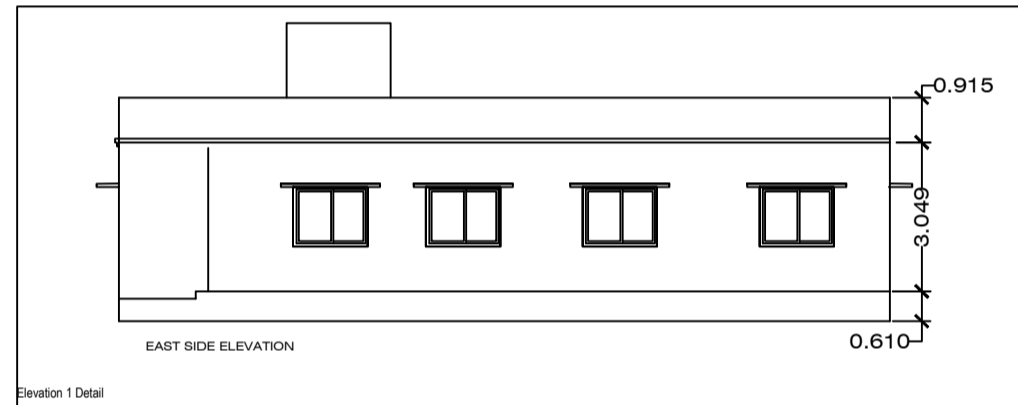
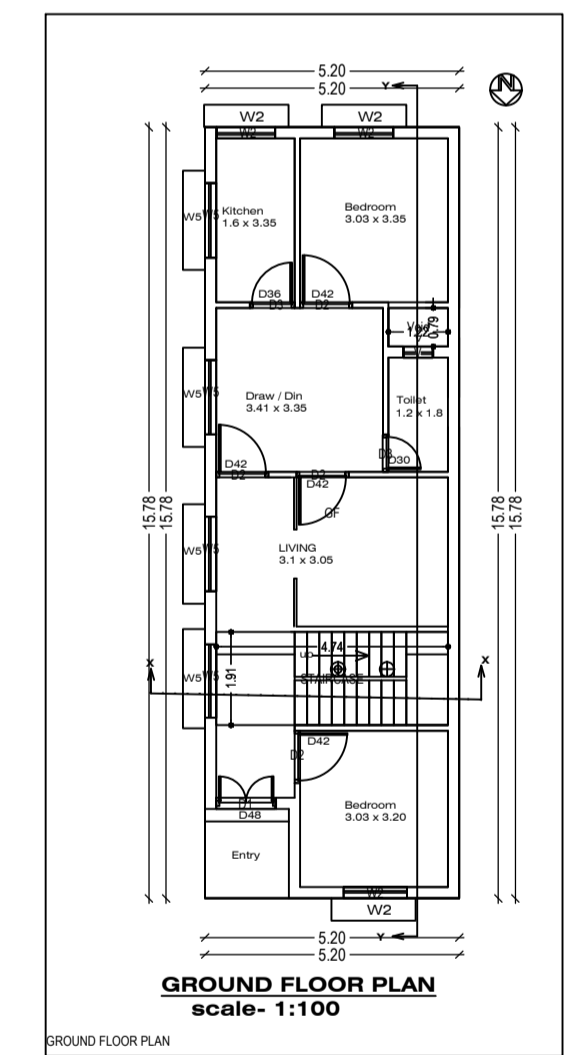
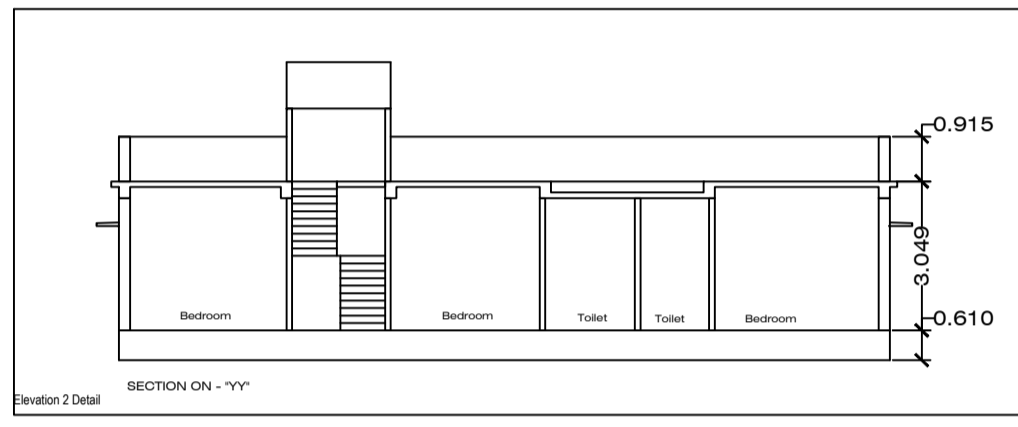
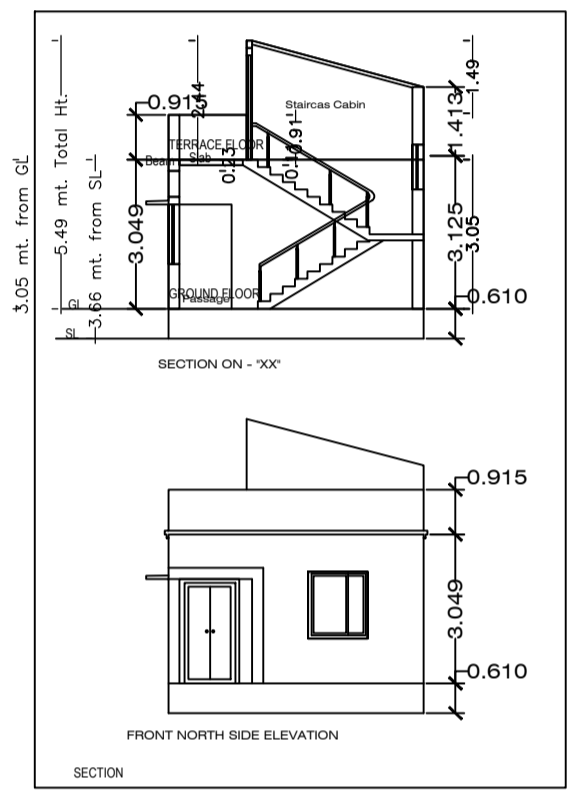

APPROVED:-

EX. OFFICER, Chakulia

OWNER / POAH

Signature of Applicant:-

GENERAL SPECIFICATION :-
 FOUNDATION: PLAIN CEMENT CONCRETE AS PER DESIGN.
 R.C.C. COLUMN FOOTING & COLUMN AS PER STRUCTURAL DESIGN.
 SUPER STRUCTURE: R.C.C. COLUMN & BEAM AS PER STR. DESIGN.
 0.25M THK. EXT. WALL & 0.125M THK. PARTITION WALL IN CEMENT MORTAR.
 R.C.C. ROOF SLAB AS PER STRUCTURAL DESIGN.
 FLOOR: MOSAIC CAST IN SITU CERAMIC TILES DADO IN TOILET.
 INTERNAL FINISH: CEMENT PLASTER WITH P.O.P. & O.B.D.
 SANITARY: VITRIOUS CHINA CLAY SANITARY WARE G.I. PIPE WATER SUPPLY.
 P.V.C PIPE FOR SEWAGE DISPOSAL.
 DOORS & WINDOW AS PER SCHEDULE.
 ELECTRICAL COPPER WIRE WITH P.V.C. CONDUIT.

PROPOSED RESIDENTIAL BUILDING PLAN
 Mr./Mrs. - PURNIMA DALAI
 WO - CHANDRA SHEKHAR DALAI
 H.NO. - 009000334000M0
 Mouza- SUGNIBASA
 DISTRICT - EAST SINGHBHUM, JHARKHAND
 TOWN - CHAKULIA.

Floor Name	Total Built Up Area (Sq.m)	Deductions Area (Sq.m)	Proposed FAR Area (Sq.m)	Total FAR Area (Sq.m)	Tent (No)
Ground Floor	82.00	0.96	81.04	81.04	01
Terrace Floor	0.00	0.00	0.00	0.00	00
Total	82.00	0.96	81.04	81.04	01
Total Number of Same Buildings	1				
Total	82.00	0.96	81.04	81.04	01

BUILDING NAME	NAME	LENGTH	HEIGHT	NOS
A (PURNIMA DALAI)	G3	0.75	2.10	01
A (PURNIMA DALAI)	G1	0.80	2.10	01
A (PURNIMA DALAI)	G2	1.00	2.10	04
A (PURNIMA DALAI)	G1	1.20	2.10	01
Total				07

BUILDING NAME	NAME	LENGTH	HEIGHT	NOS
A (PURNIMA DALAI)	V	0.80	1.00	01
A (PURNIMA DALAI)	W2	1.20	1.20	02
A (PURNIMA DALAI)	W2	1.20	1.20	01
A (PURNIMA DALAI)	W5	1.50	1.20	02
A (PURNIMA DALAI)	W5	1.52	1.20	03
Total				09

FLOOR	Name	UNBUA Type	UNBUA Area	Scope Area	No. of Rooms	No. of Treatment
GROUND FLOOR PLAN	GF	FLAT	81.04	73.76	7	1
Total			81.04	73.76	7	1