

S.No	TYPE	LENTH	HEIGHT	SILL LEV.	LINTEL LEV.	DESCRIPTION
1	D	1.20M	2.10M	0.00	2.1	SOLID CORE FLUSH DOOR
2	D1	0.90M	2.10M	0.00	2.1	SOLID CORE FLUSH DOOR
3	D2	0.75M	2.10M	0.00	2.1	SOLID CORE FLUSH DOOR
4	WV	1.95M	1.20M	0.90	2.1	FULLY GLASSED STEEL WINDOW
5	WV	1.20M	1.20M	0.90	2.1	FULLY GLASSED STEEL WINDOW
6	WV	0.90M	1.20M	0.90	2.1	FULLY GLASSED STEEL WINDOW
7	WV	0.90M	1.20M	0.90	2.1	FULLY GLASSED STEEL WINDOW
8	V	0.60M	0.60M	1.50	2.1	FULLY GLASSED VENTILATOR

Note: This detail is applicable in all floor.

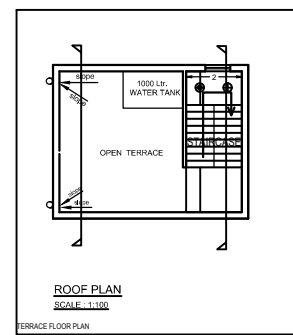
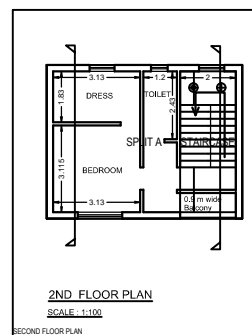
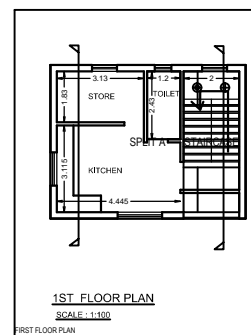
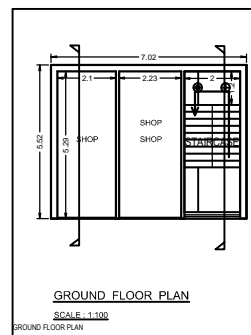
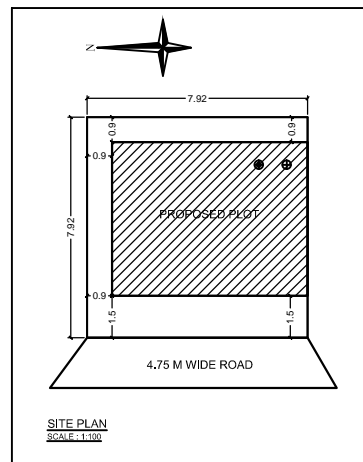
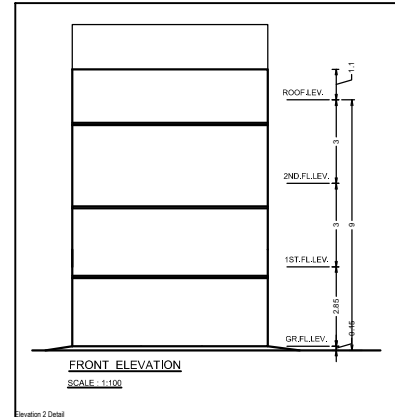
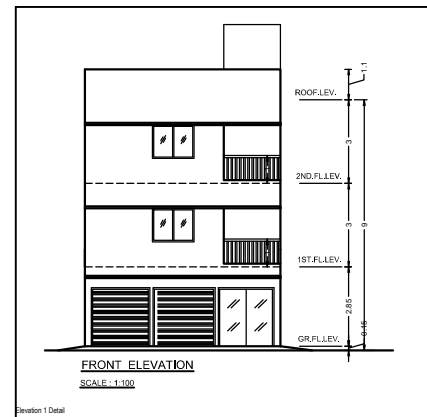
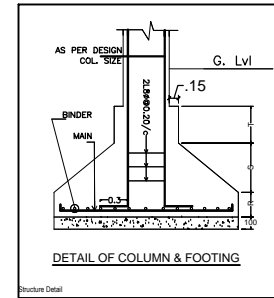
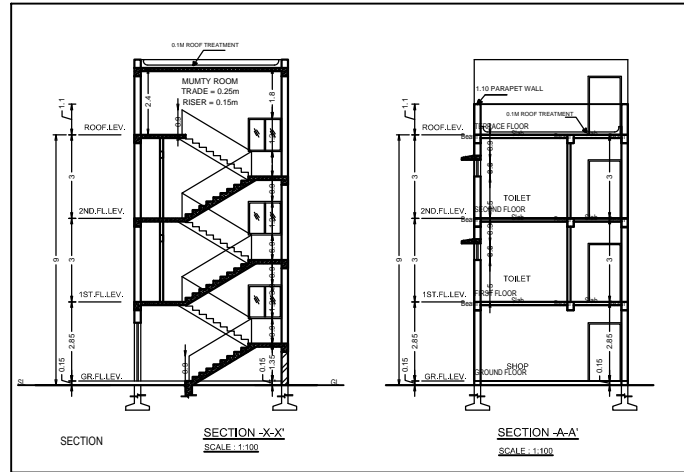
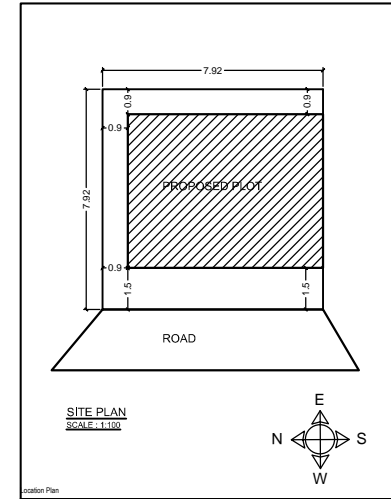
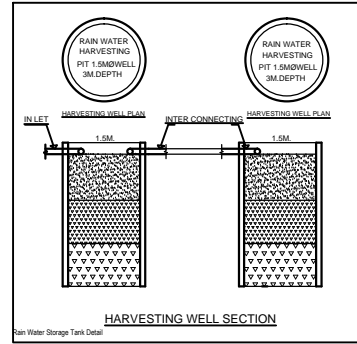

**NOTE:**  
 1. FOUNDATION & R.C.C. AS PER STRUCTURAL ENGG. SPECIFICATION  
 2. ALL EXISTING STRUCTURE TO BE DEMOLISHED  
 3. ALL DIMENSIONS IN METRE.  
 4. DRAWING NOT TO BE MEASURED.

OFFICE USE

APPROVED:-

OWNER / POAH

Signature of Applicant:-

GENERAL SPECIFICATION :-

FOUNDATION : PLAIN CEMENT CONCRETE AS PER DESIGN.  
 R.C.C. COLUMN FOOTING & COLUMN AS PER STRUCTURAL DESIGN.  
 R.C.C. COLUMN & BEAM AS PER STR. DESIGN.  
 SUPER STRUCTURE: 0.23M THK. EXT. WALL & 0.125M THK. PARTITION WALL IN CEMENT MORTAR.  
 R.C.C. ROOF SLAB AS PER STRUCTURAL DESIGN.  
 FLOOR : CERAMIC TILES FLOOR AND DADO.  
 INTERNAL FINISH : CEMENT PLASTER WITH P.O.P & O.B.D.  
 SANITARY : VITROUS CHAINA CLAY SANITARY WARE G.I. PIPE WATER SUPPLY.  
 P.V.C PIPE FOR SEWAGE DISPOSAL.  
 DOORS & WINDOW: AS PER SCHEDULE.  
 ELECTRICAL : COPPER WIRE WITH P.V.C. CONDUIT.

PROPOSED RESIDENTIAL BUILDING PLAN OF

SHEET No- 01 / 01

L.K. SUMAN  
 Office : 1, Second Floor  
 Basant Takers Complex,  
 Sakin, Janshedpur

Reg. No.- JNAC/ENG/006/2016