

Project Title: SAHOO MANSION

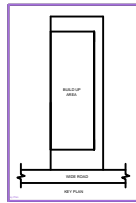
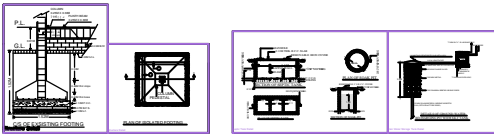
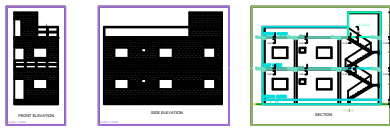
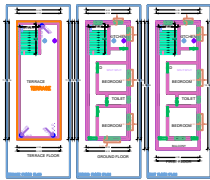

GENERAL SPECIFICATIONS:

FOUNDATION : P.C.C. work should be as per design
R.C.C. column footing, Column & tie beam as per design work should be as per design.

SUPERSTRUCTURE : R.C.C. column, beam & roof slab as per design should be machine mixed as per grade of concrete.
Lapping in reinforcement should be 50X dia of bar, chairs should be provided in roof slab if required.
Cement mortar for 254mm wall is (1:3) & for (1:4) for 217mm wall.
Curing must be done for proper period.

INTERNAL FINISHING : IPS flooring in rooms, marble/ceramic tiles flooring in kitchen & toilet.
POP in internal walls & glazed tiles up to 217 mm in walls of toilet & kitchen.

DOORS & WINDOWS : As per schedule.
Vertical extra sanitary work in toilet.
GI pipe for hot water supply & PVC pipes for cold water supply.
PVC pipes for outlet.

SANITARY : As per schedule.

ELECTRIFICATION : Multi socket topper wire of required gauge as wiring & per conduit coding.
MBS to be provided for each room.
Proper body earthing must be provided.

DETAILS OF OWNER:
SUCHETA SAHOO,
W/O OF ARBIND SAHOO,
PLOT NO - 284,
KHATA NO - 39,
THANA NO - 344,
WARD NO - 10,
ADDRESS - BAJPAYEE COLONY, CHAKULIA,
EAST SINGHERJUM,
JHARKHAND, 832301.

SCALE : 1:100

SIGN OF OWNER. **SIGN OF ENG / ARCH.**

Sl. No.	Particulars	Quantity	Unit	Remarks
1
2
3
4
5
6
7
8
9
10

Index of Sheets

Sl. No.	Sheet No.	Sheet Title	Scale
1
2
3
4
5
6
7
8
9
10