

C/S AT A-A

C/S AT B-B

FRONT SIDE ELEVATION

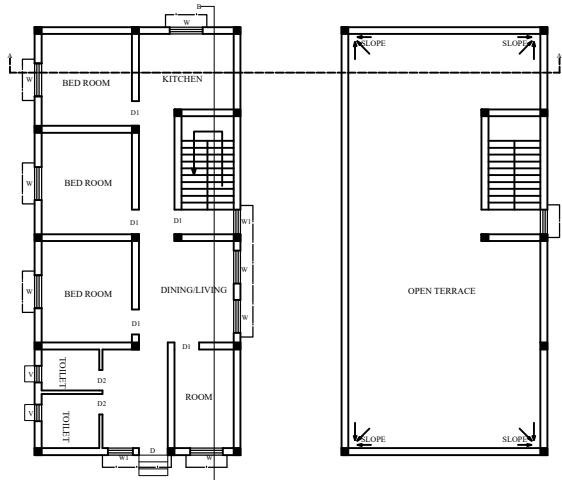

GROUND FLOOR PLAN

TERRACE FLOOR PLAN

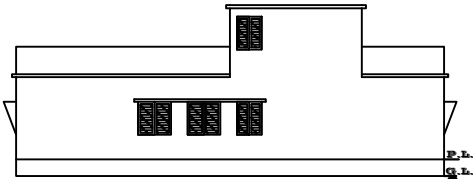

SIDE ELEVATION

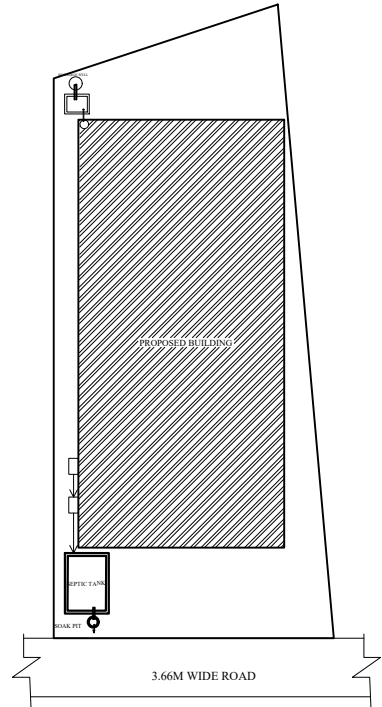

WEST SIDE ROAD & FRONT

SCALE : 1:100

KEY PLAN

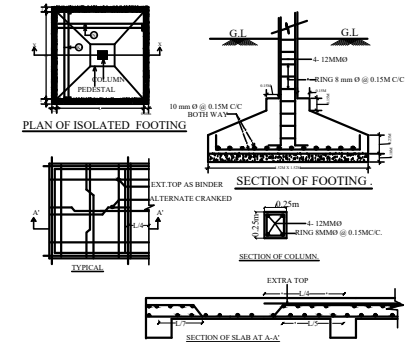

GENERAL SPECIFICATION :-

FOUNDATION	PLAIN CEMENT CONCRETE AS PER DESIGN. R.C.C. COLUMN FOOTING & COLUMN AS PER STRUCTURAL DESIGN.
SUPER STRUCTURE	R.C.C. COLUMN AND BEAM AS PER STRUCTURAL DESIGN. 0.25m THK. EXTERNAL WALL & 0.15m THK. PARTITION WALL IN CEMENT MORTAR. R.C.C. ROOF SLAB AS PER STRUCTURAL DESIGN. MOSAIC SITI FLOOR. CERAMIC TILES Laid IN TOILET. KOTA STONE IN KITCHEN FLOOR.
INTERNAL FINISH	CEMENT PLASTER, P.O.P & O.G.D.
SANITARY	VTROUS CHINA SANITARY WARE G.I PIPE FOR WATER SUPPLY. P.V.C PIPE FOR DRAINAGE.
DOORS & WINDOW	AS PER SCHEDULE.
ELECTRICAL	COPPER CONDUCTOR WITH P.V.C. CONDUIT.

SCHEDULE OF AREA

PLOT AREA	: 182.26 Sq.M
BUILT UP AREA OF GROUND FLOOR	: 120.77 Sq.M
TOTAL BUILT UP AREA	: 120.77 Sq.M
COVERED AREA	: 120.77 Sq.M
OPEN SPACE AREA	: 182.26-120.77 Sq.M = 61.49 Sq.M
GROSS COVERED AREA	: $120.77 \times \frac{100}{182.26} = 66.26\%$
F.A.R ACHIEVED	: $120.77/182.26 = 0.66$

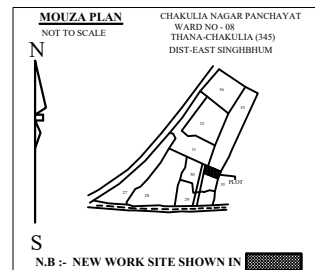

N.B :- NEW WORK SITE SHOWN IN [shaded area]

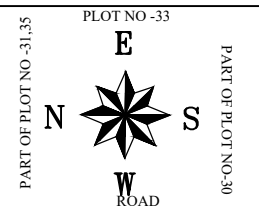
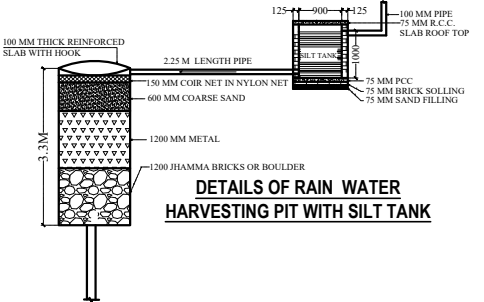
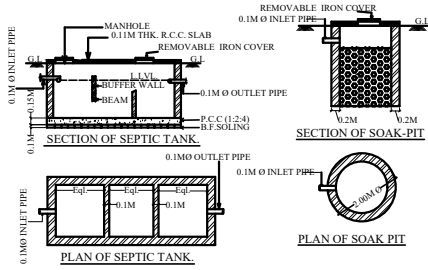

SCHEDULE OF DOORS & WINDOWS

SL.NO.	MKD.	SIZE	DESCRIPTION
1.	D	1.22M X 2.13M	Pannelled single shutter door.
2.	D1	0.91MX2.13M	Pannelled single shutter door.
3.	D2	0.76MX2.13M	Pannelled single shutter door.
4.	W	1.22MX1.22M	Glazed steel framed window 3. shutt.
5.	W1	0.91MX1.22M	Glazed steel framed window 3. shutt.
6.	V	0.61MX0.61M	Top hung steel ventilator.

PROPOSED RESIDENTIAL BUILDING FOR SANJU DEVI W/O SUKDEV SHARMA	
PLOT NO.	: 30
KHATA NO.	: 4
WARD NO.	: 8
HOLDING NO.	: 0080000632000M0
THANA	: GHATSILA
THANA NO.	: 345
MAUZA	: KANKRISOLE/CHAKULIA
DISTRICT	: EAST SINGHBHUM

SCALE : 1:100 AS MENTIONED IN DRAWINGS

SIGNATURE OF OWNER SIGNATURE OF REGISTERED CONSULTANT CHAKULIA

SIGNATURE OF ENGINEER CHAKULIA SIGNATURE OF EXECUTIVE OFFICER CHAKULIA