

Project Title :PROPOSED GROUND FLOOR RESIDENTIAL BUILDING OF SHRI RADHESHYAM CHOUBEY S/O SHRI RAM PRASAD CHOUBEY SITUATED AT DIPUWA, P.S:- GARHWA, DIST:- GARHWA,(JHARKHAND)

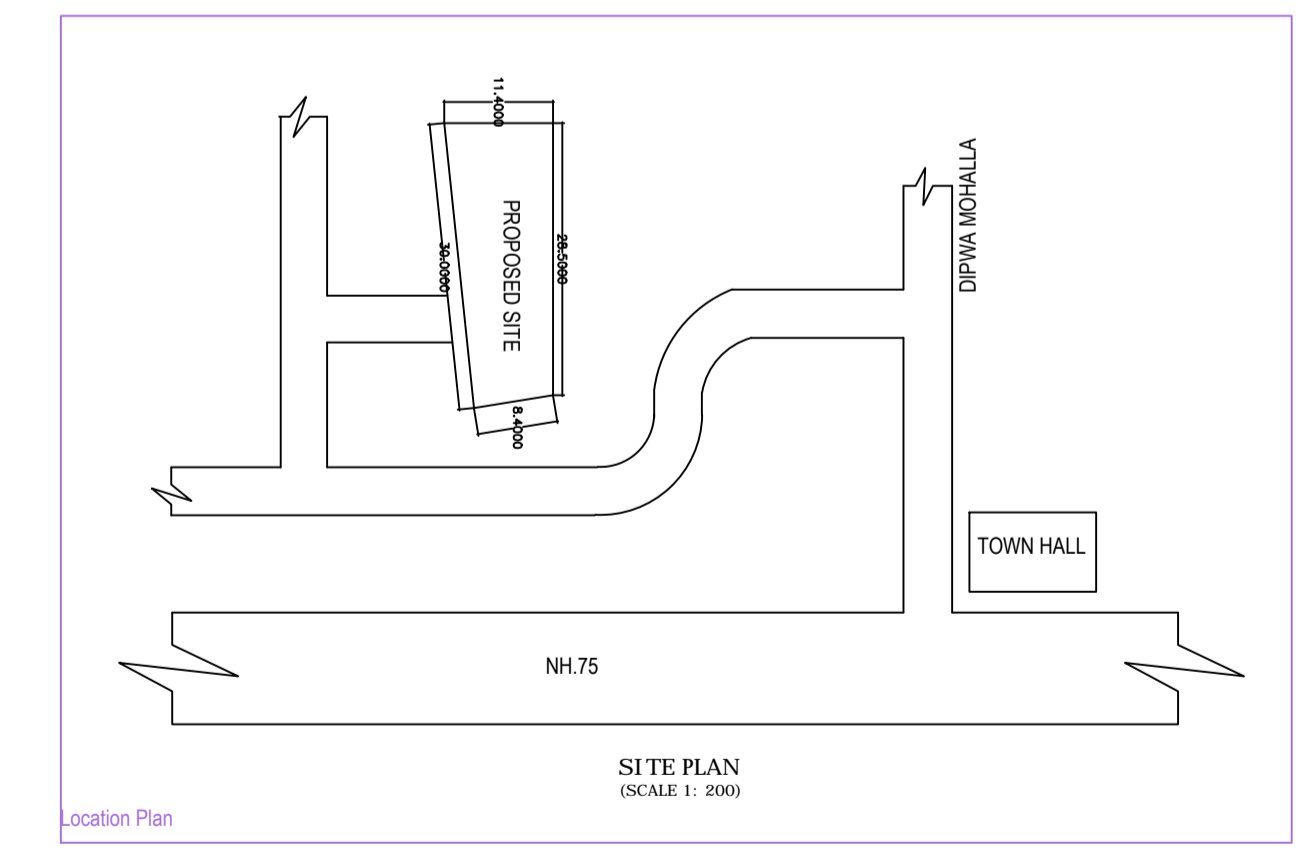
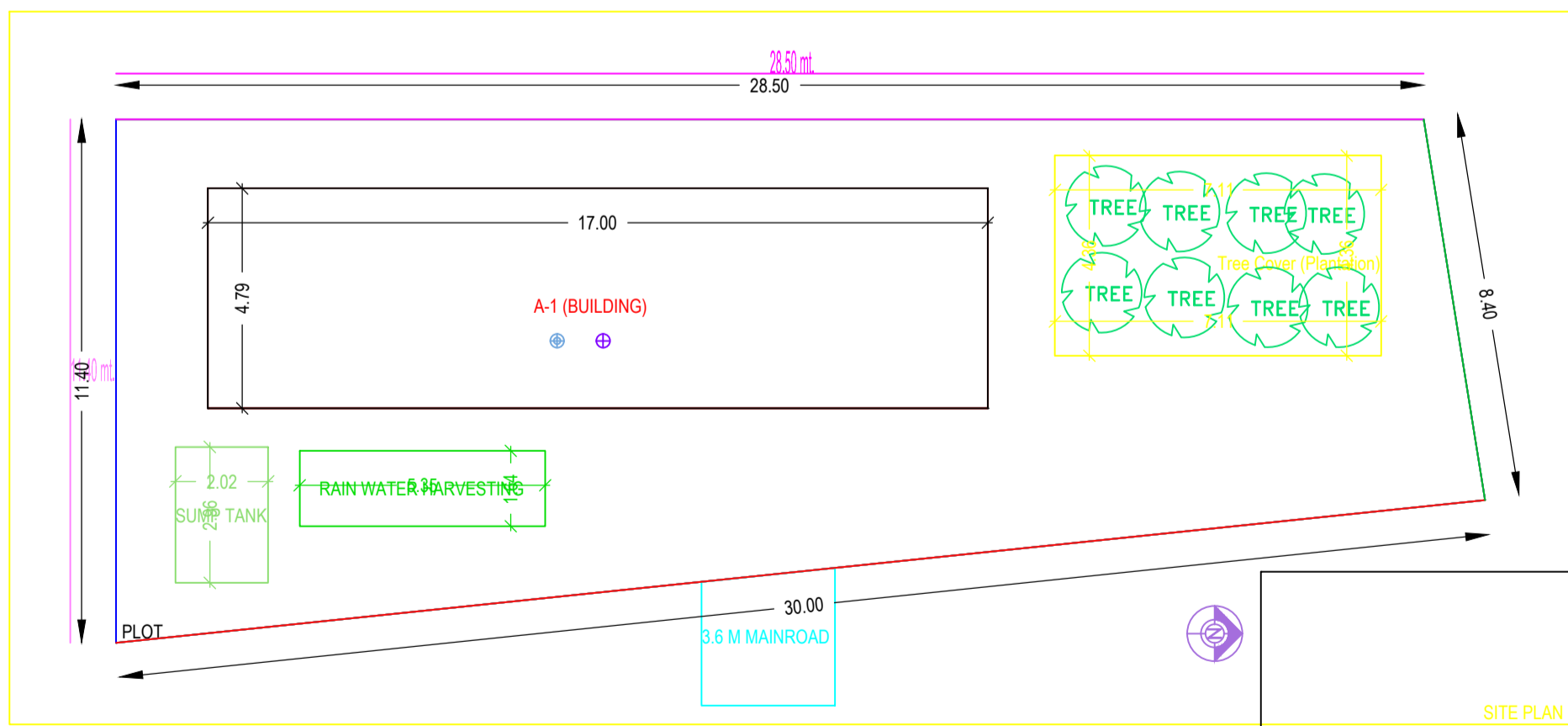
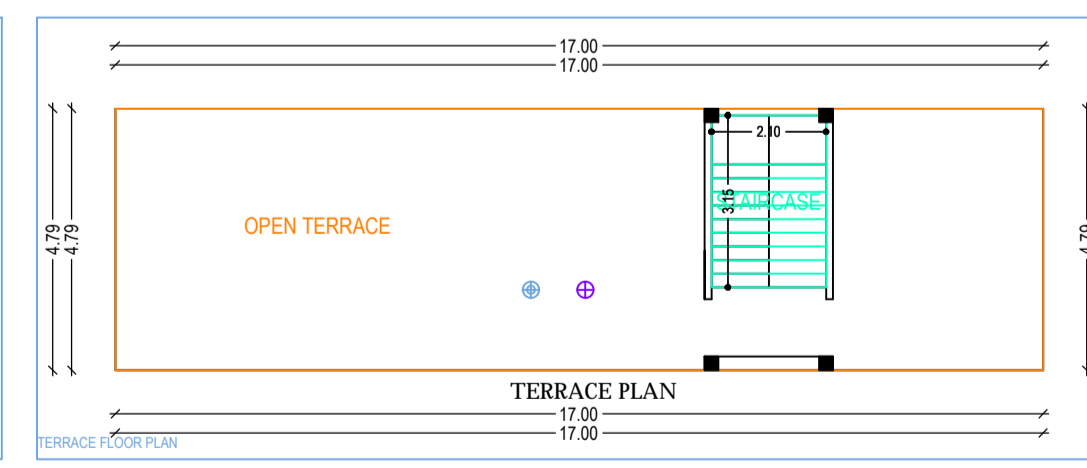
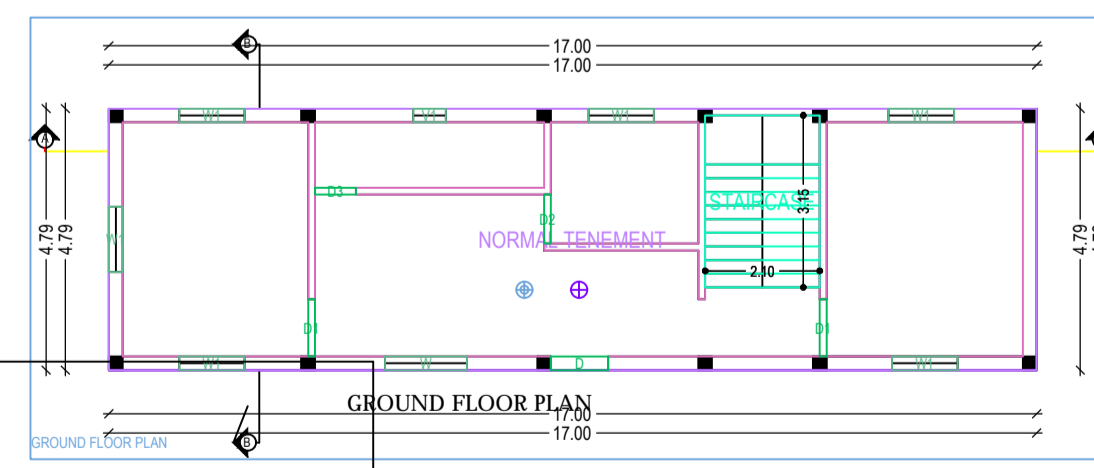
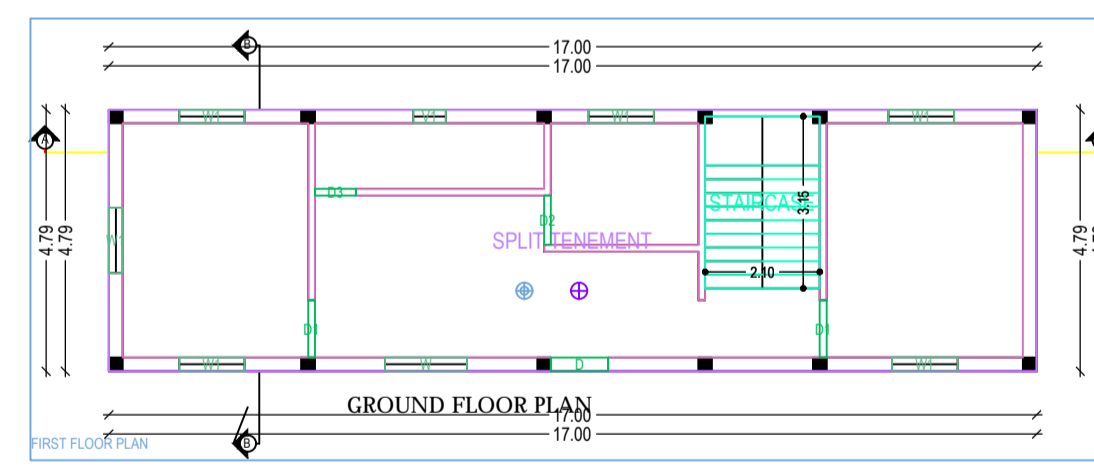
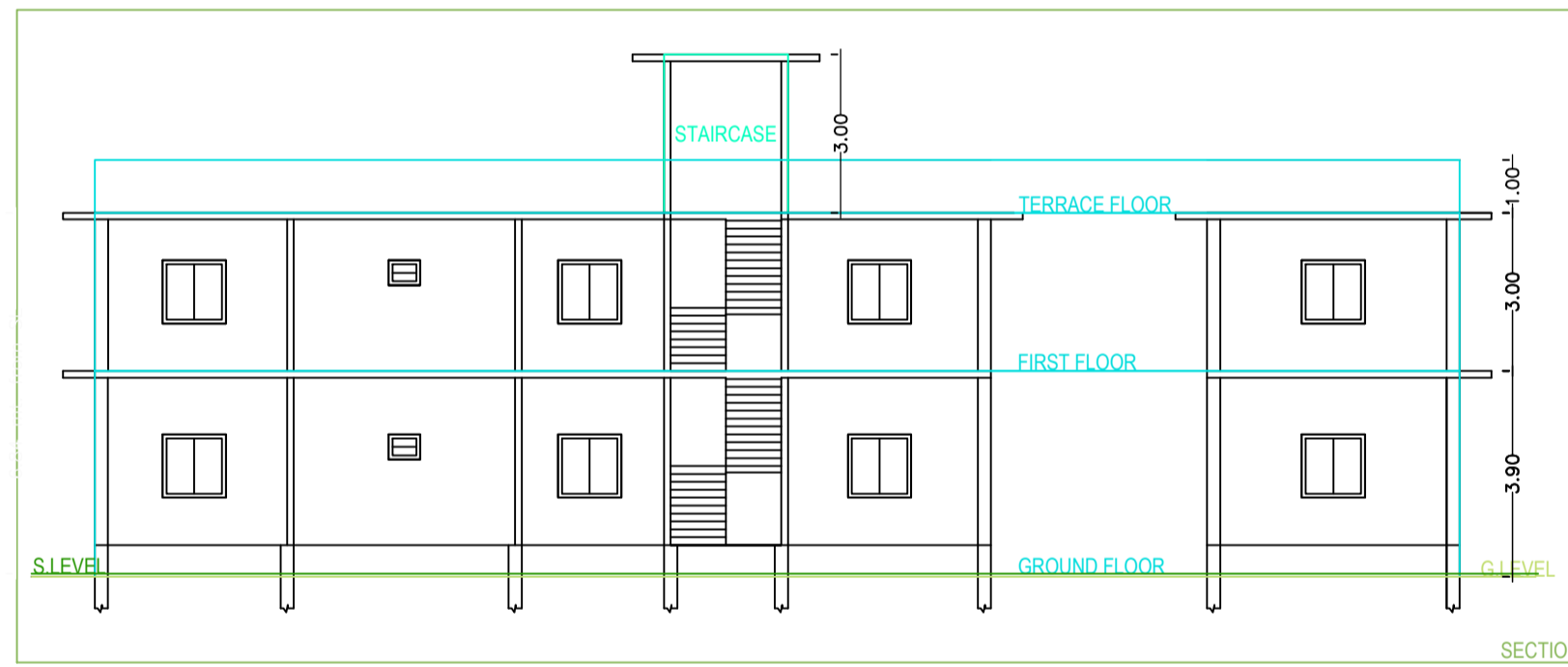
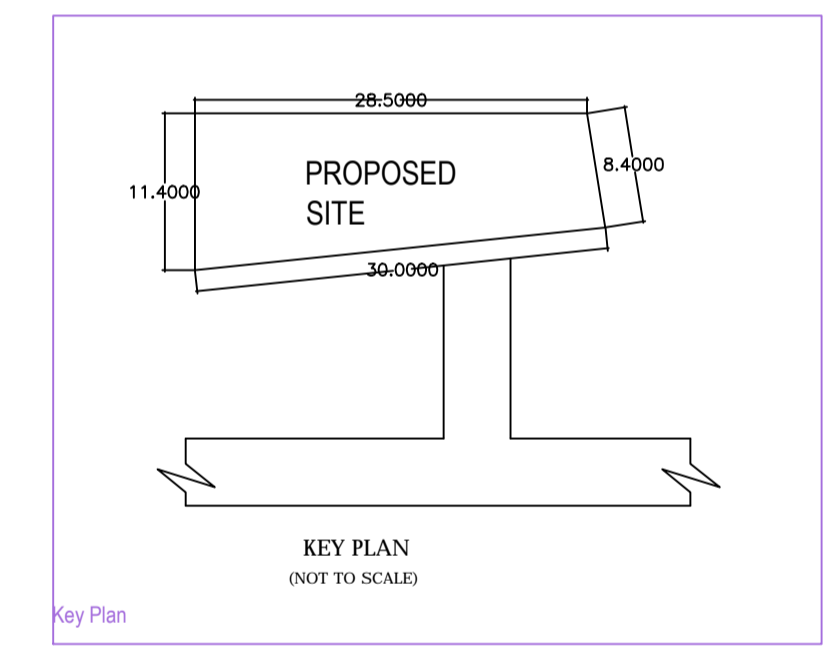
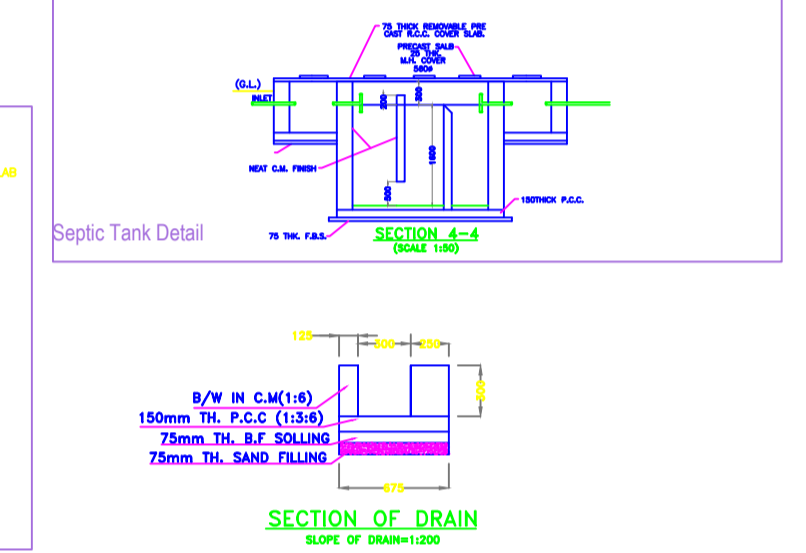
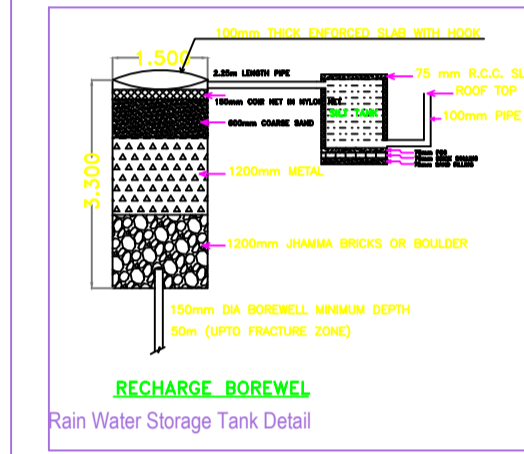
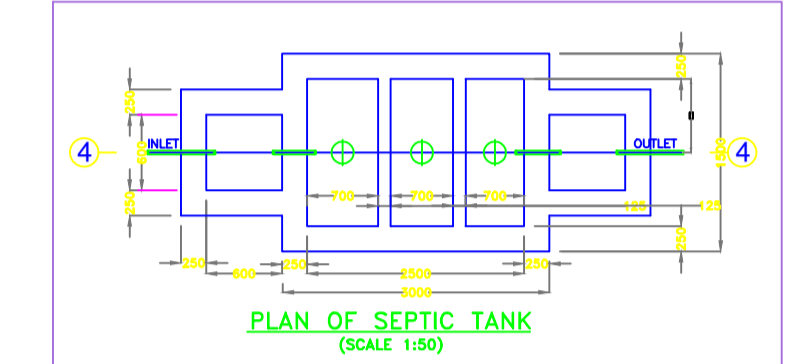
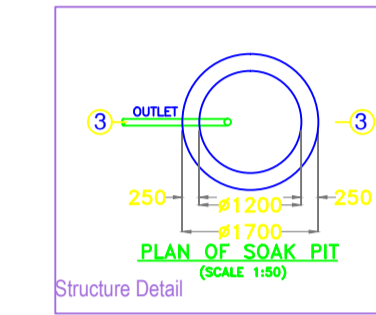
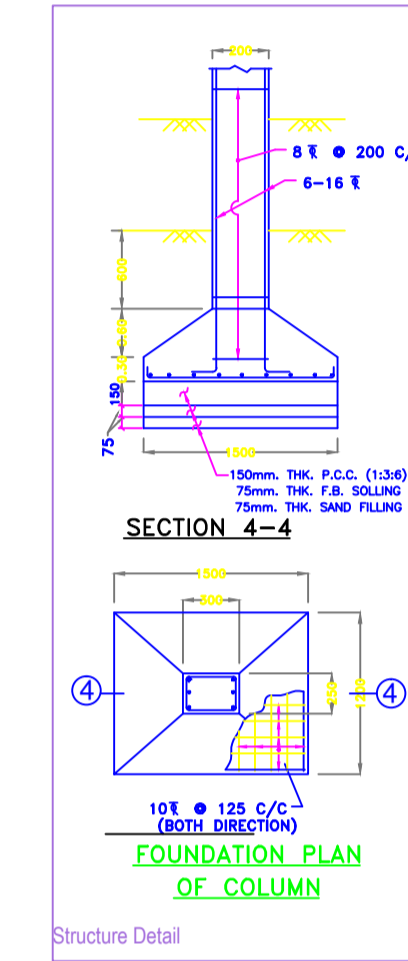
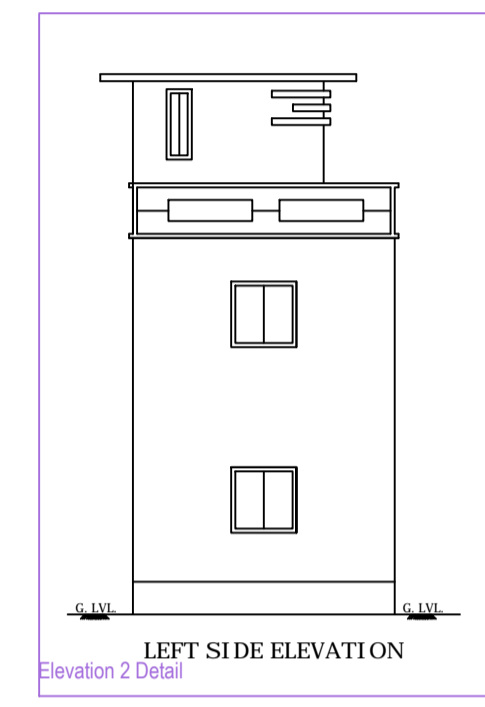
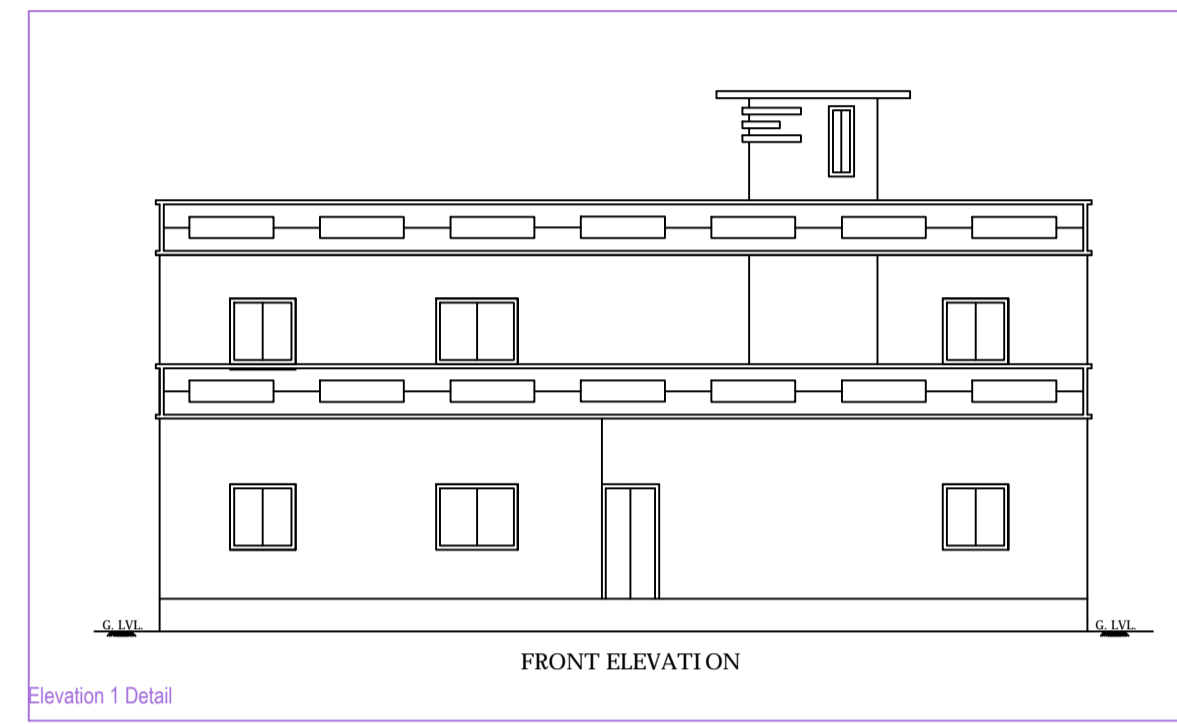

A (BUILDING)

Building 'A' (BUILDING)