

Sheet 1/14 PROPOSED RESIDENTIAL BUILDING PLAN OF SMT REENA DEVI W/O SHRI RAMSHANKAR SINGH SITUATED AT SAHIANA GARHWAL, BHARHANG

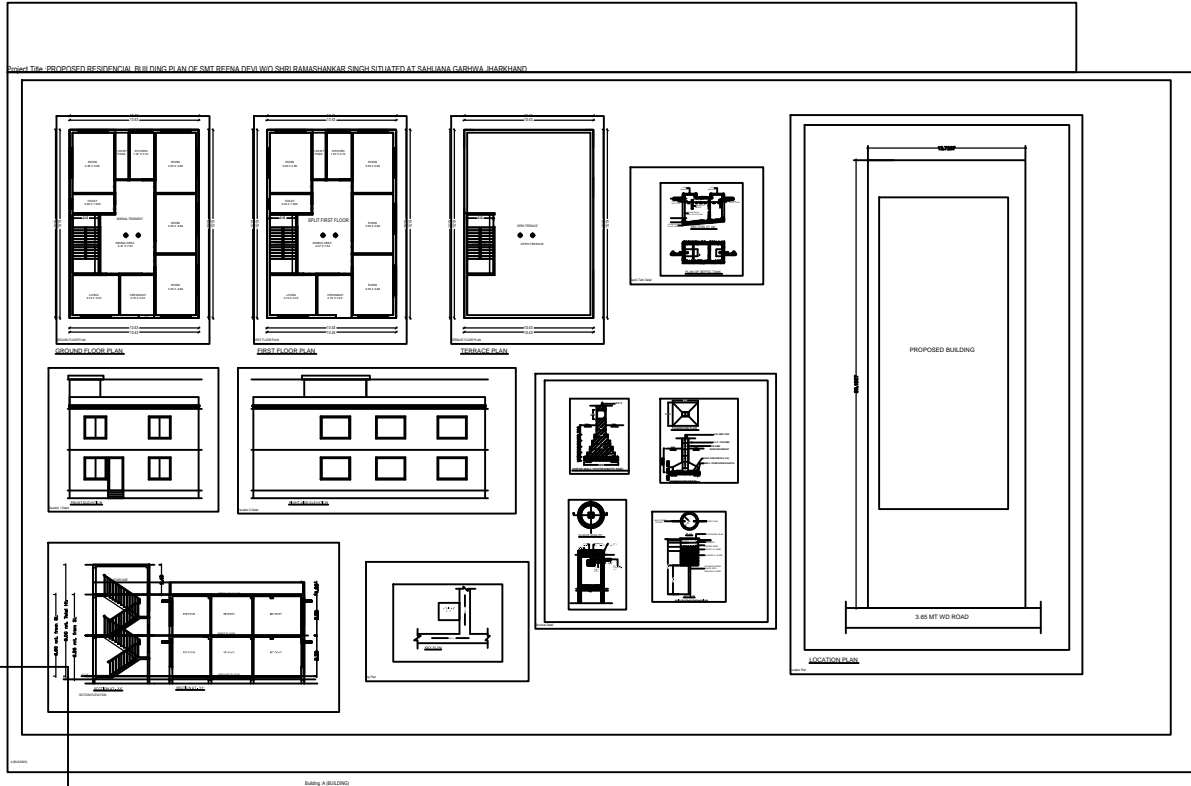

Building 1 (S/24/2010)

Sl. No.	Particulars	Area (sq. m)	Volume (cu. m)
1	Ground Floor	100.00	100.00
2	First Floor	100.00	100.00
3	Roof	100.00	100.00
4	Staircase	10.00	10.00
5	Other	10.00	10.00
Total		320.00	320.00

Sl. No.	Particulars	Area (sq. m)
1	Ground Floor	100.00
2	First Floor	100.00
3	Roof	100.00
4	Staircase	10.00
5	Other	10.00
Total		320.00

Sl. No.	Particulars	Area (sq. m)
1	Ground Floor	100.00
2	First Floor	100.00
3	Roof	100.00
4	Staircase	10.00
5	Other	10.00
Total		320.00

Sl. No.	Particulars	Area (sq. m)
1	Ground Floor	100.00
2	First Floor	100.00
3	Roof	100.00
4	Staircase	10.00
5	Other	10.00
Total		320.00

GENERAL INFORMATION	
Project Name	PROPOSED RESIDENTIAL BUILDING PLAN OF SMT REENA DEVI W/O SHRI RAMSHANKAR SINGH SITUATED AT SAHIANA GARHWAL, BHARHANG
Client Name	SMT REENA DEVI W/O SHRI RAMSHANKAR SINGH
Site Address	SAHIANA GARHWAL, BHARHANG
Plot Area	100.00 sq. m
Building Area	320.00 sq. m
Volume	320.00 cu. m
Scale	1:100
Date	10/10/2010
Prepared By	ARCHITECT
Checked By	ARCHITECT
Approved By	ARCHITECT
Stamp	