

Project Title -PROPOSED GROUND & FIRST FLOOR RESIDENTIAL BUILDING OF MD. TAMIZUDDIN, S/O MD. JASMUDDIN, PLOT NO.-307, KHATA NO.-24, SITUATED AT- LUNCHRI, P.O+P.S.-GARHWA, DIST.-GARHWA (JH)

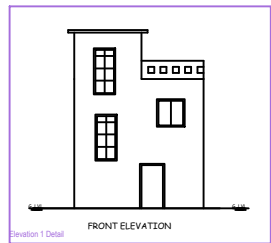

Elevation 1 Detail

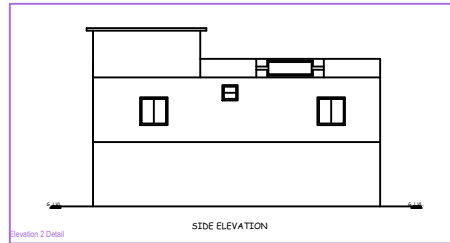

Elevation 2 Detail

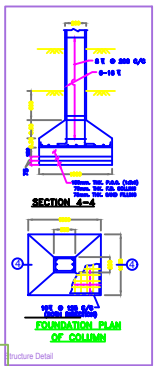

Structure Detail

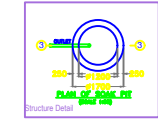

Structure Detail

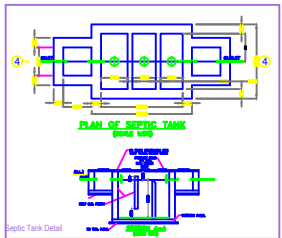

Septic Tank Detail

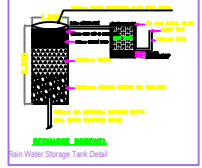

Rain Water Storage Tank Detail



Structure Detail

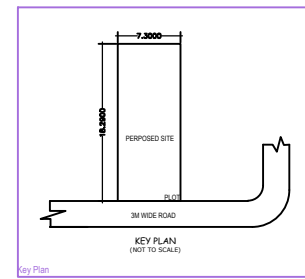
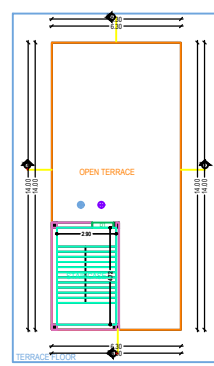
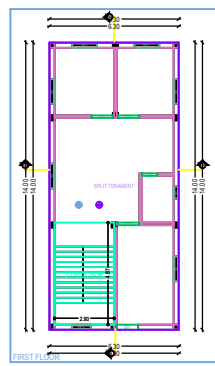
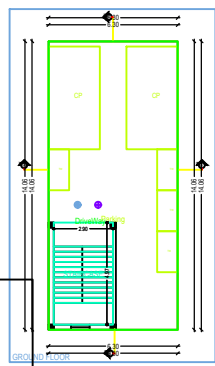
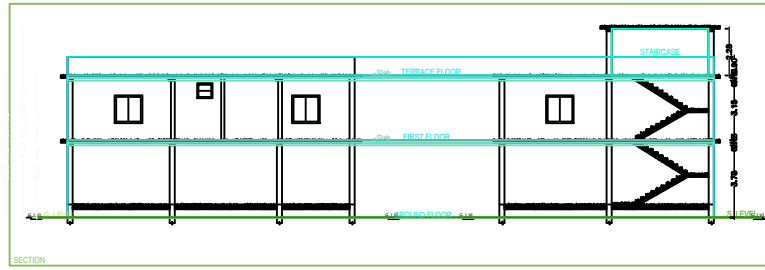

Key Plan

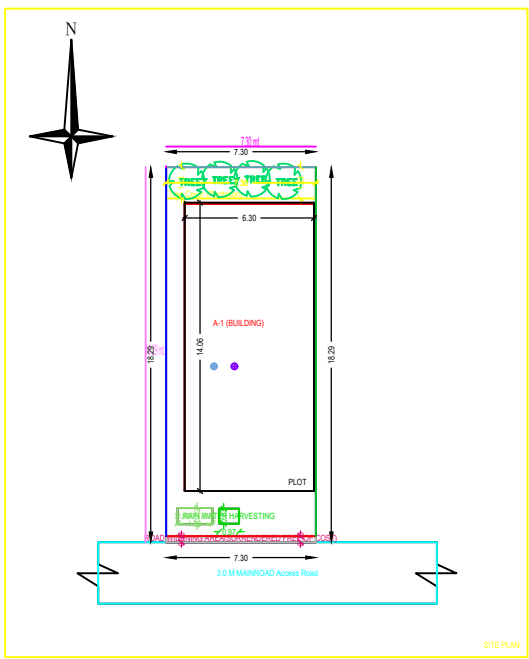
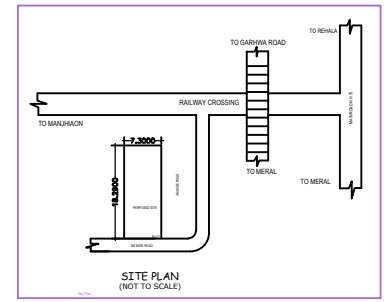

A (BUILDING)

Building A (BUILDING)