

SCHEDULE FOR DRAINAGE PLAN	
NOTIFICATION	DISCRPTION
	INSPECTION CHAMBER
	RECHARGE PIT
	RAIN WATER PIPE
	OVERFLOW OUTLET FOR RECHARGE PIT
	OVERFLOW OUTLET FOR SEPTIC TANK
	SOAK PIT
	DRAIN PIPELINE LAYOUT

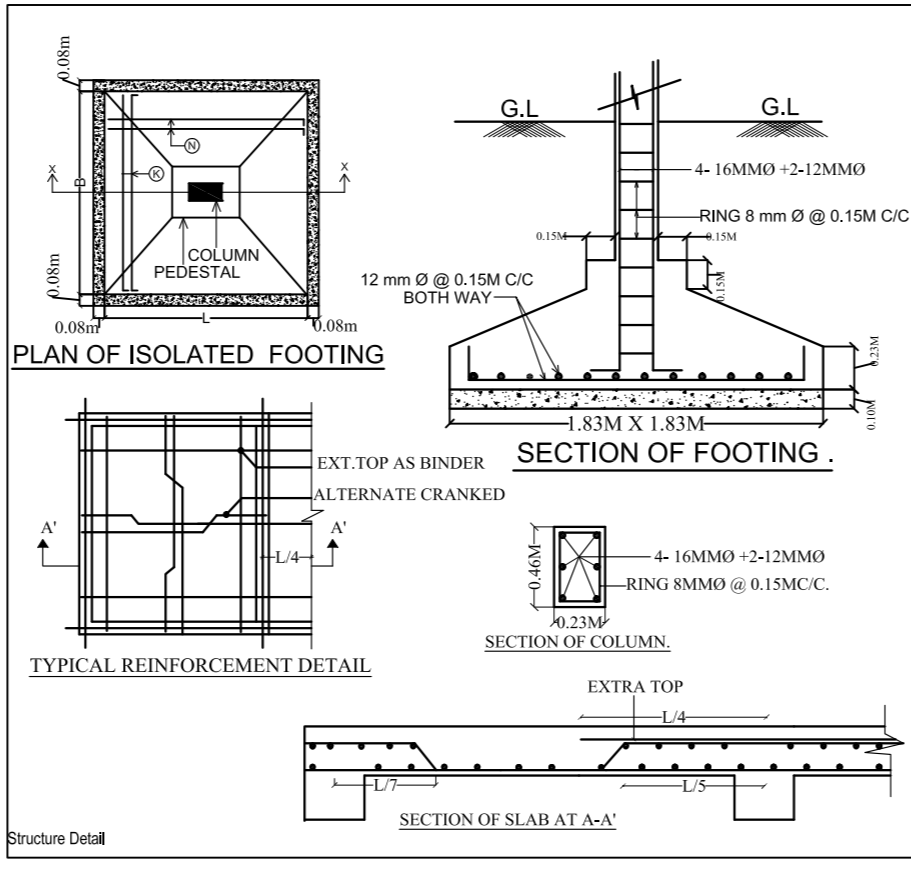

**COLCALUTION FOR WATER TANK**  
 CONSIDERING FOR 15 PERSONS = 15 X 135 = 2025 LTS.  
 APROVIDED = 5,000 LTS.

**COLCALUTION FOR SEPTIC TANK**  
 CONSIDERING FOR 15 PERSONS = 15 X 0.083 = 1.245 CUM  
 APROVIDED = 2.78X1.06X1.5 = 4.4202 CUM

SCHEDULE OF DOOR & WINDOW				
TYPE	WIDTH	HT.	SILL	DESCRIPTION
D	1.07	2.13	0	WOODEN FLUSH DOOR
D1	0.99	2.13	0	WOODEN FLUSH DOOR
D2	0.76	2.13	0	WOODEN FLUSH DOOR
W	1.52	1.52	0.61	GLAZED WINDOW
W1	1.22	1.52	0.61	GLAZED WINDOW
W2	0.91	1.52	0.61	GLAZED WINDOW
V	0.76	0.61	1.52	GLAZED VENTILATOR

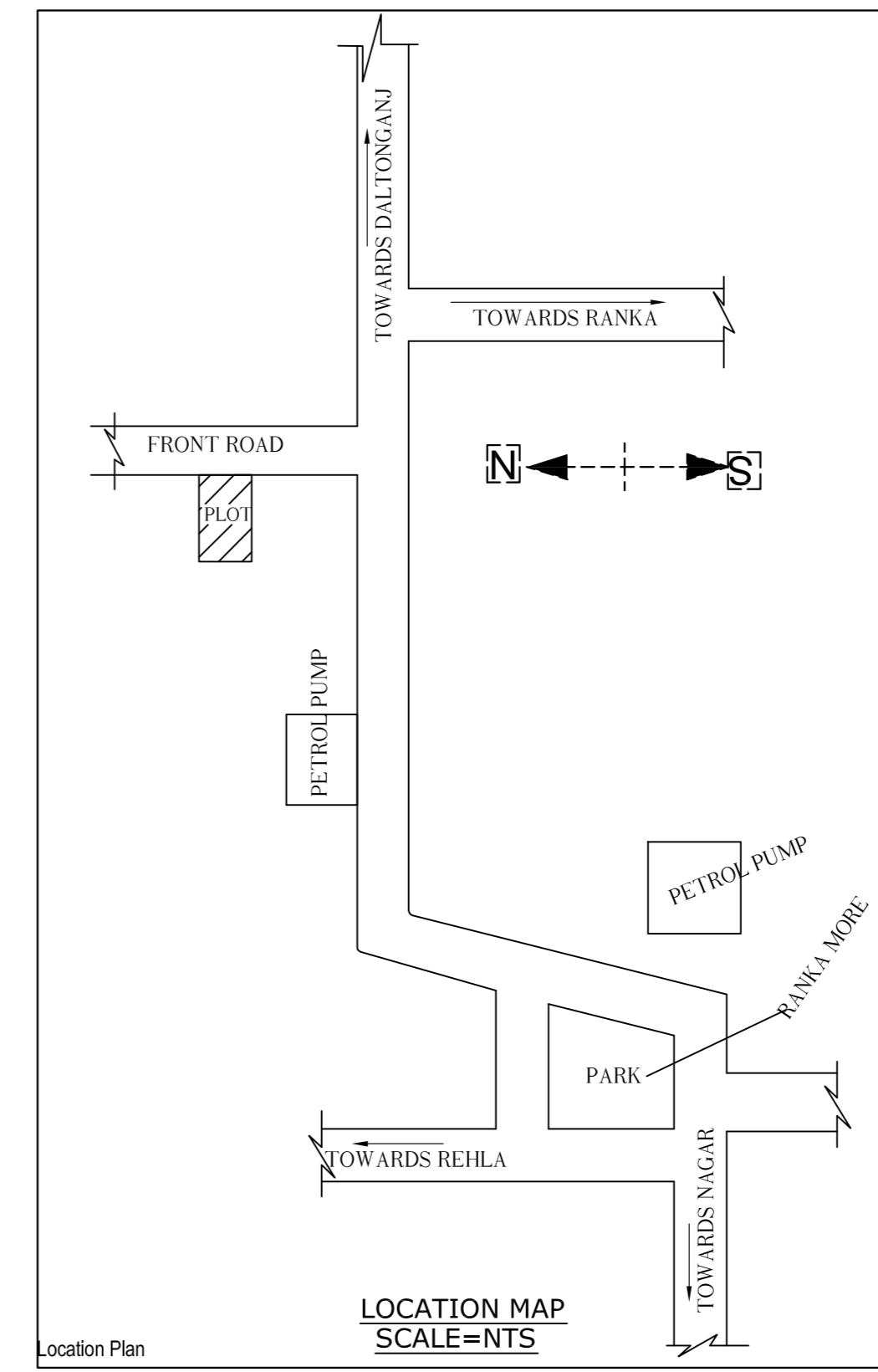
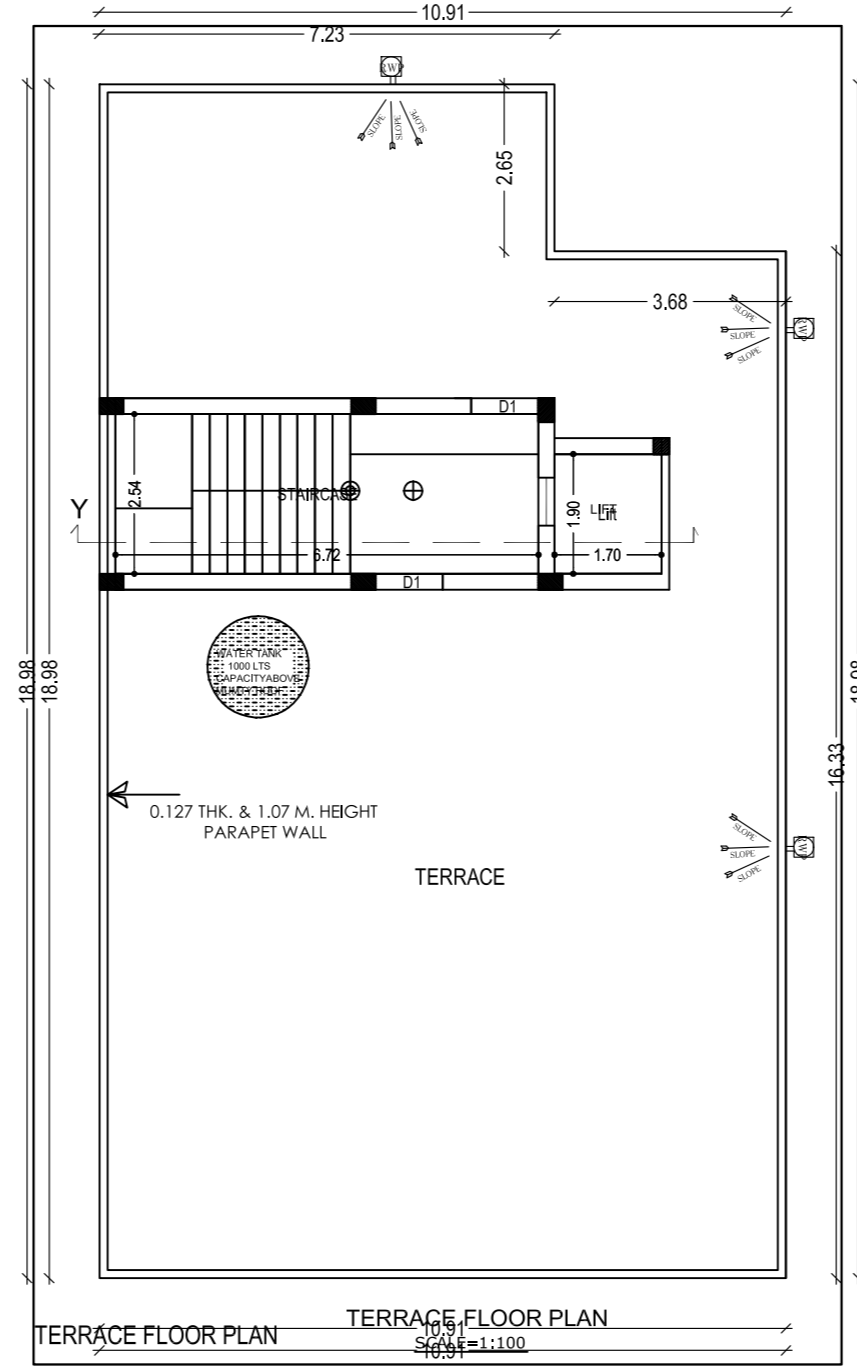
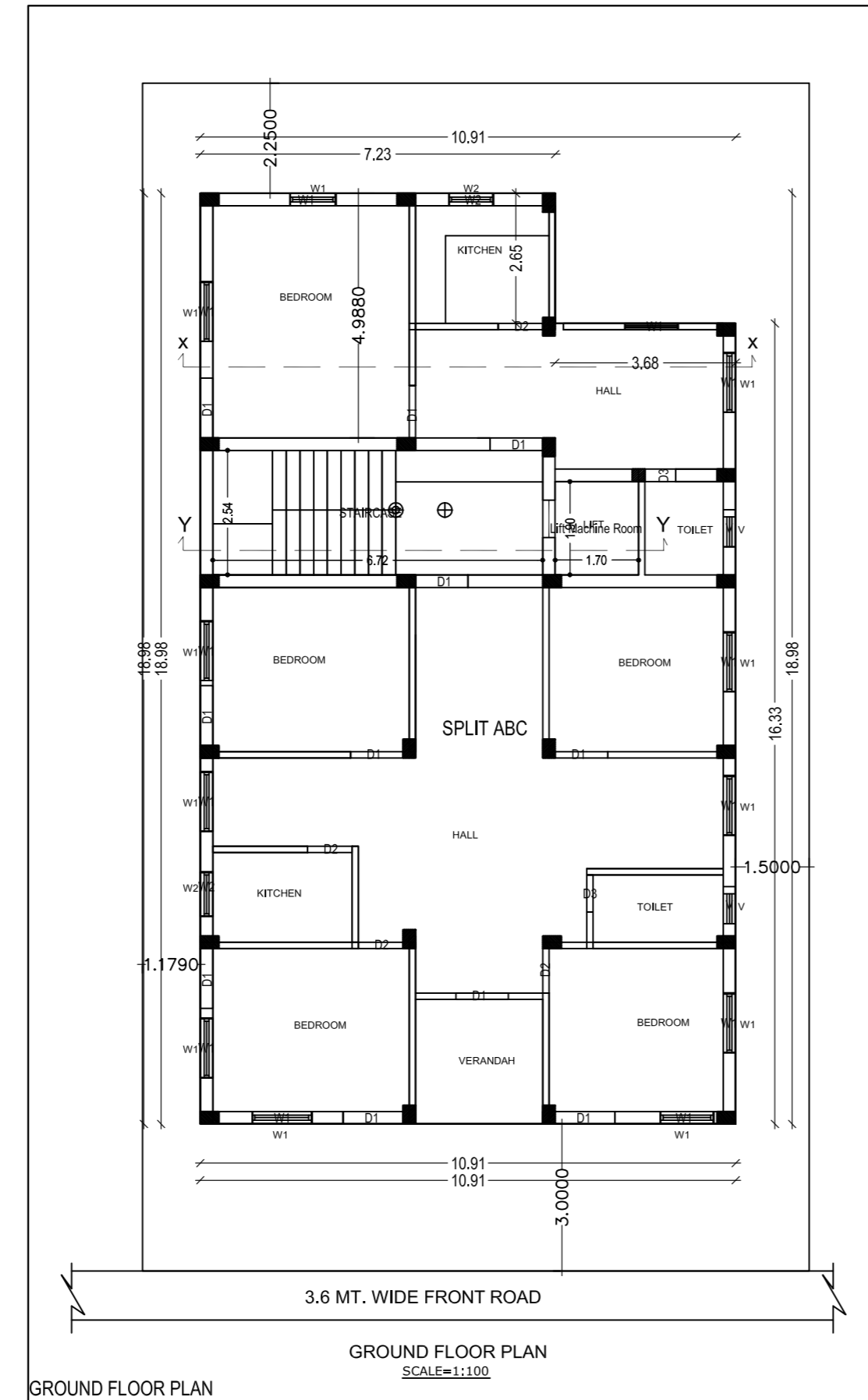
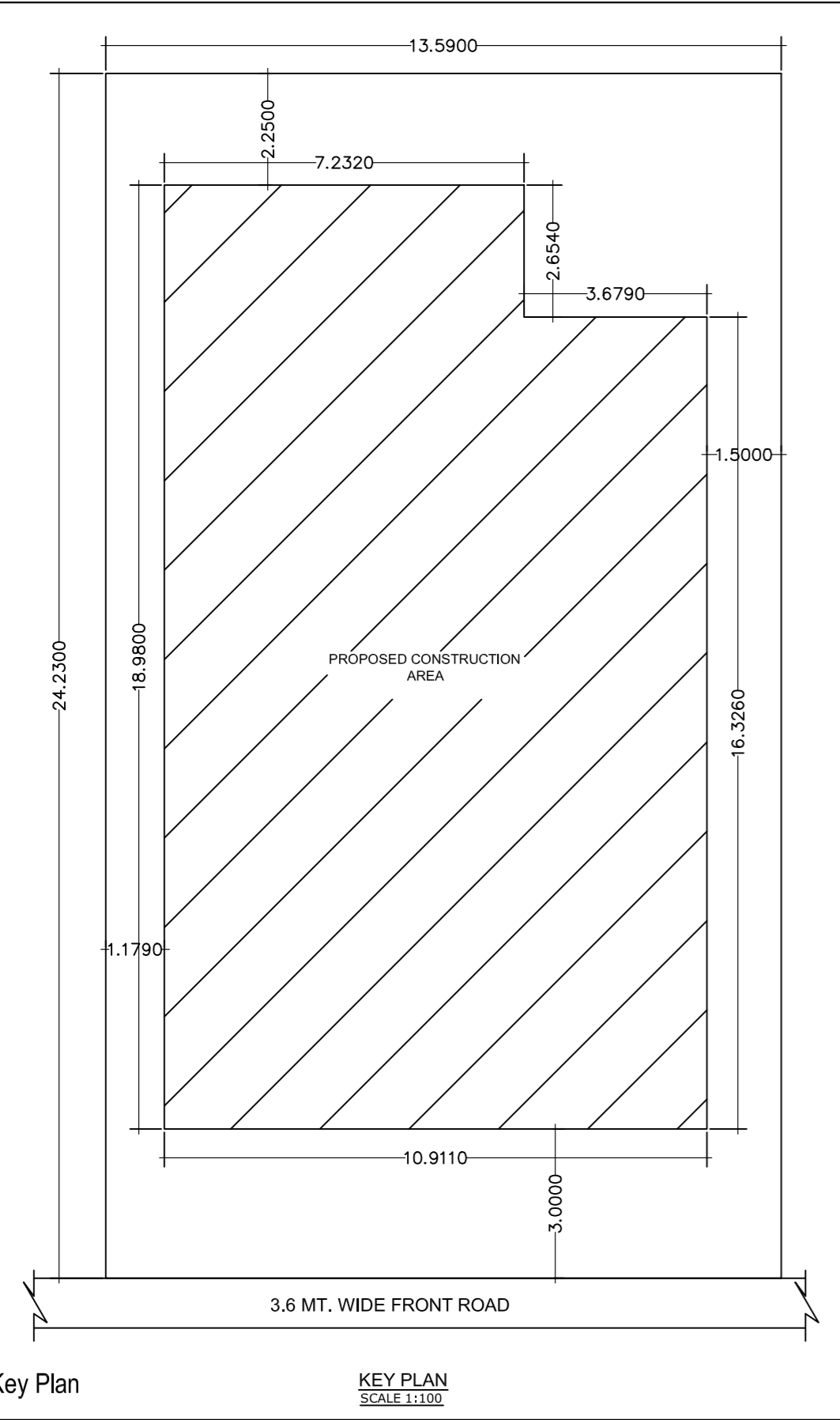
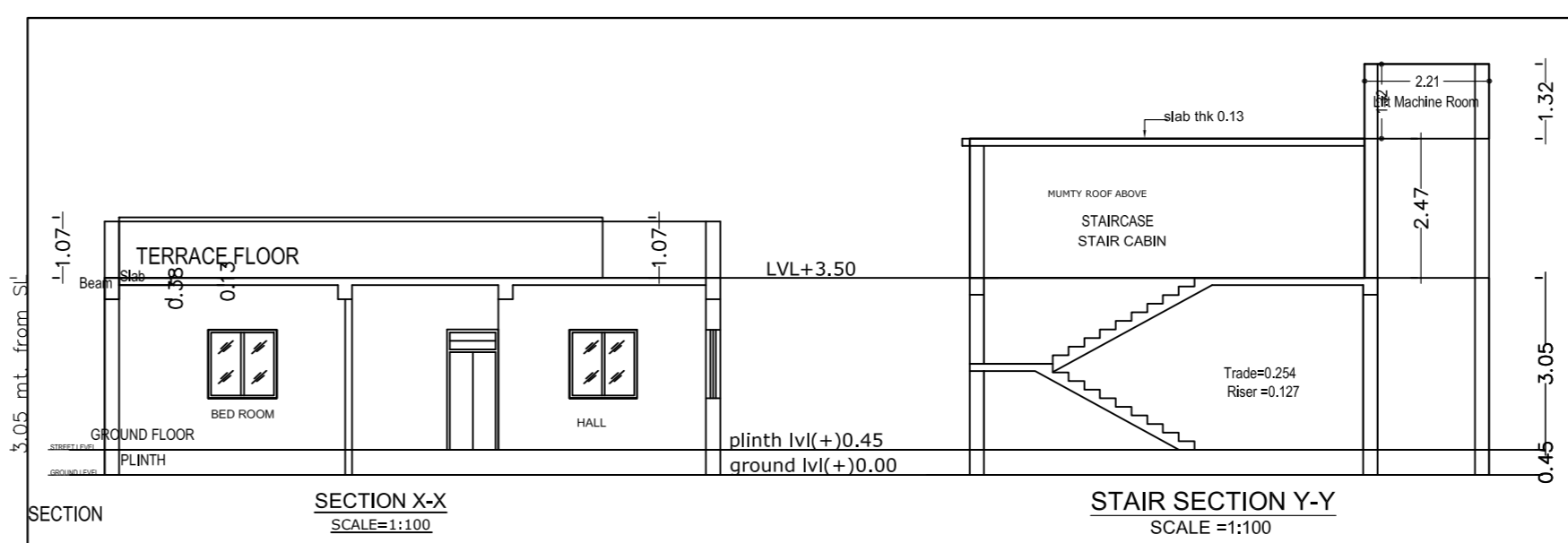
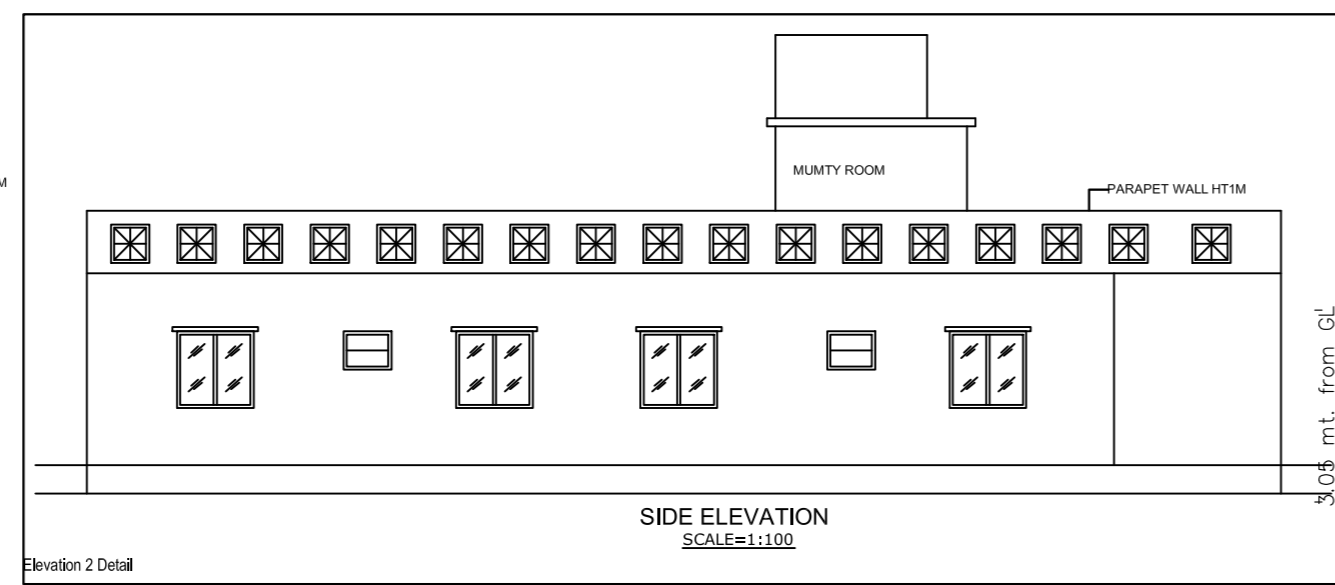
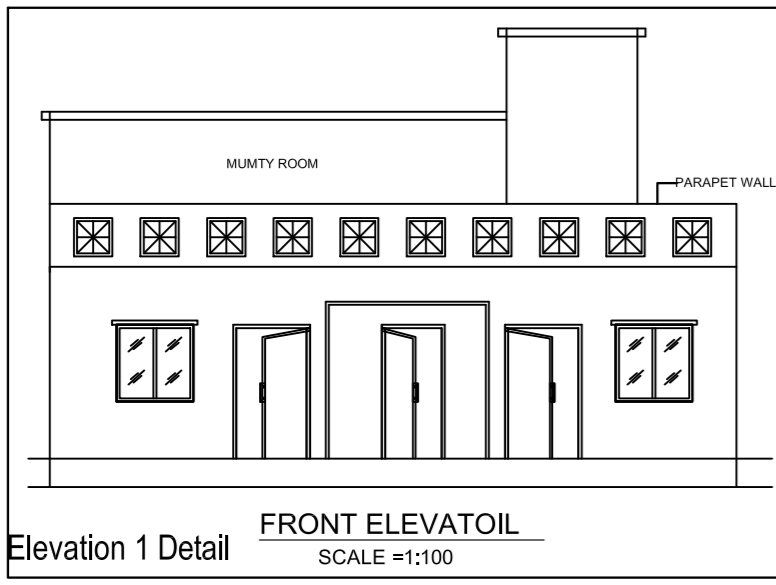

PROPOSED RESIDENTIAL BUILDING PLAN FOR	
LAND OWNER	SIGNATURE
(1) MR. PRABHU DAYAL KASHYAP S/O: JAGDISH PRASAD KASHYAP	
(2) MR. DEEPAK KUMAR KASHYAP S/O: JAGDISH PRASAD KASHYAP	
(3) MR. SANDEEP KUMAR KASHYAP S/O: JAGDISH PRASAD KASHYAP	
DETAILS OF PLOT :- PLOT NO:- 326 KHATA NO :- 214 MOUZA :- TANDWA WARD NO :- 20 THANA NO:- 338, P.S:- GARHWA DISTRICT :- GARHWA, JHARKHAND	
CONTENTS :-	
* SITE PLAN * GROUND FLOOR PLAN * FIRST FLOOR PLAN * SECOND FLOOR PLAN * DRAINAGE PLAN * GROUND COVERAGE * CALCULATION * F.A.R. CALCULATION	* TERRACE PLAN * FRONT ELEVATION * SIDE ELEVATION * SECTION "X-X" * SECTION "Y-Y" * LOCATION MAP * PART MOUZA PLAN
	SH. NO 1/1
PLANNER	