

Project Title :MANMATI DEVI

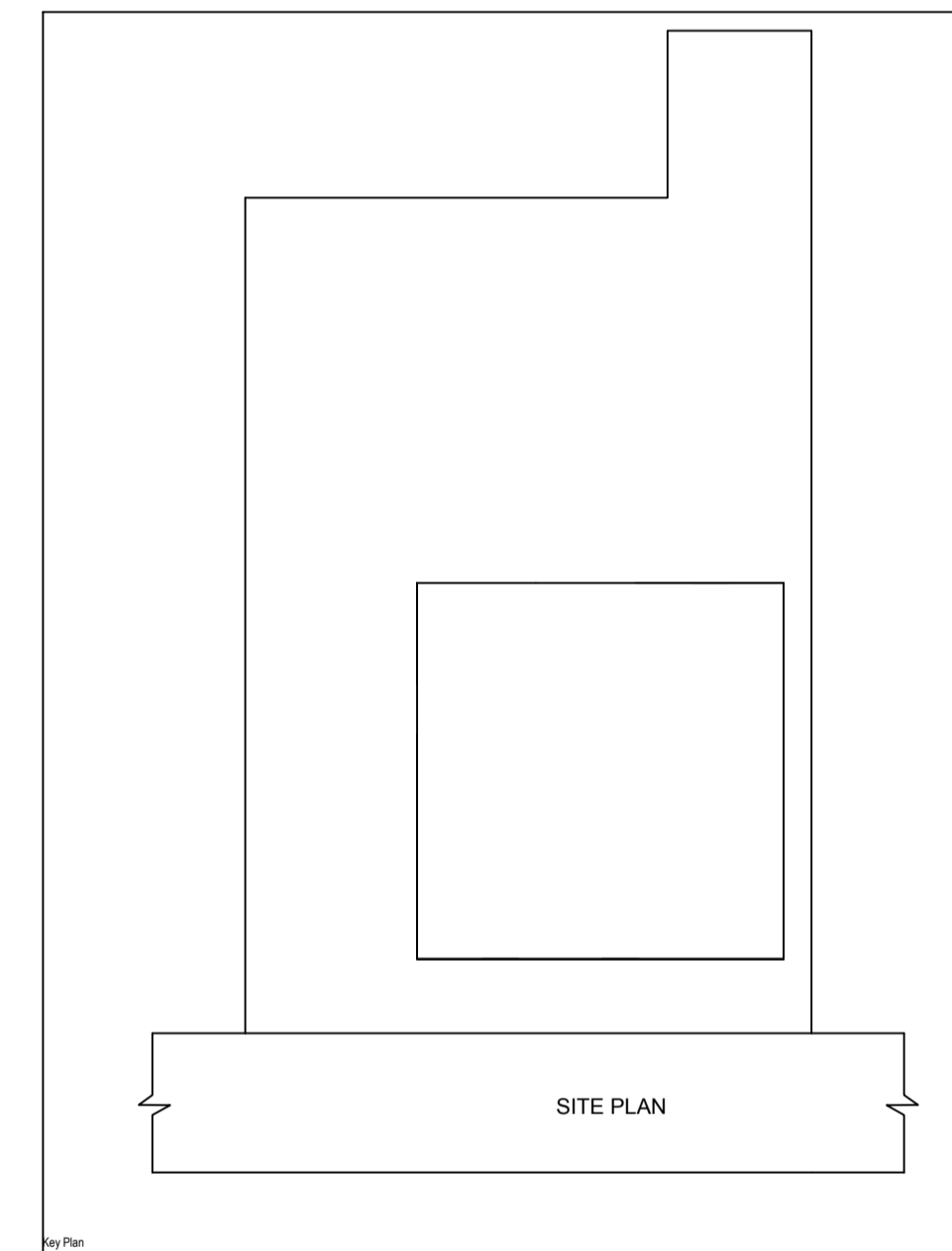

- BRICK WORK IN FOUNDATION & SUPERSTRUCTURE.
- FIRST CLASS BRICK WORK IN CEMENT MORTAR (1:4).
- D.P.C.---" D.P.C. IN CEMENT CONCRETE (1:2:4).
- FLOOR---(a) 1" I.P.S.
- (b) ROADC FLOORING.
- ROOF----- 5" THK. R.C.C. ROOF (1:1.5:3)
- LINTEL BAND AT 3' LVL.--- 6"THK. R.C.C. LINTEL (1:1.5:3)
- STAIRS
- RISE--- 6", TREAD--- 10"
- DOORS B-3'3"X7'0", D1-3'0"X7'0", D2-3'0"X7'0"
- WINDOWS-----W-3'0"X4'0", W1-4'0"X4'0", W2-2'0"X4'0"
- VENTS-----2'0"X2'0"
- SAL WOOD FRAME & PALSAL WOOD SHUTTERS SHALL BE USED FOR DOOR.
- ALUMINIUM GLAZED WINDOW AND VENTILATORS WITH GUARD BARS SHALL BE USED.
- I.P.S. FLOOR SHALL BE USED OVER R.C.C. SLAB/R.C.C. MORTAR 1:4 IN ROOF
- ALL STEEL AND WOOD WORK SHALL BE PAINTED WITH SYNTHETIC PAINT
- ALL SANITARY AND ELECTRICAL FITTINGS SHALL BE OF STANDARD AND COMMERCIAL QUALITY.

PROPOSED RESIDENTIAL BUILDING FOR SMT. MANMATI DEVI W/O LATE HIRADEV MAHTO, LAND UNDER MOUZA :-SAHIJANA GARHWA, WARD NO :- 16, UNDER KHATA NO.- 162,109, PLOT NO.-508,509,491, WARD-11, HOLDING-0110000744000M0 THANA NO-345 ,DISTRICT :- GARHWA, JHARKHAND.

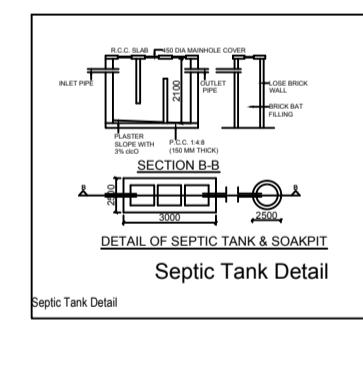
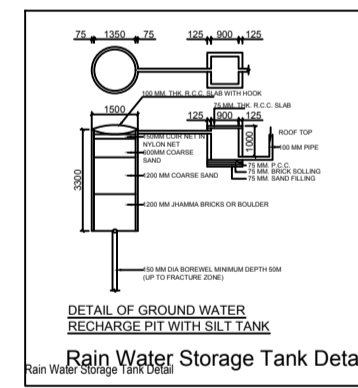
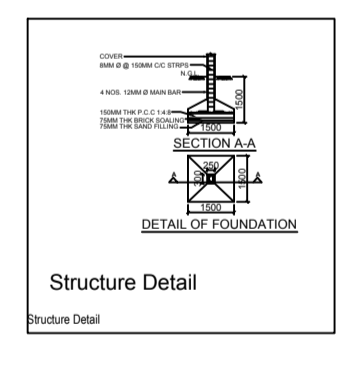
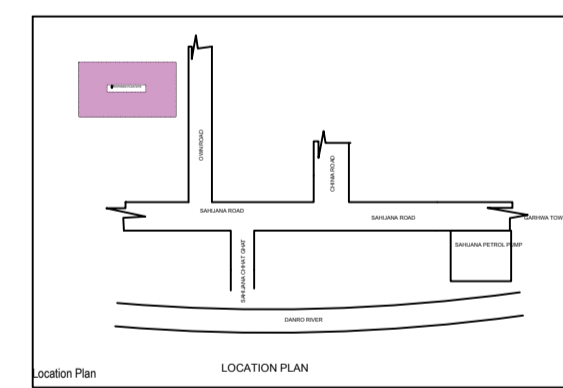
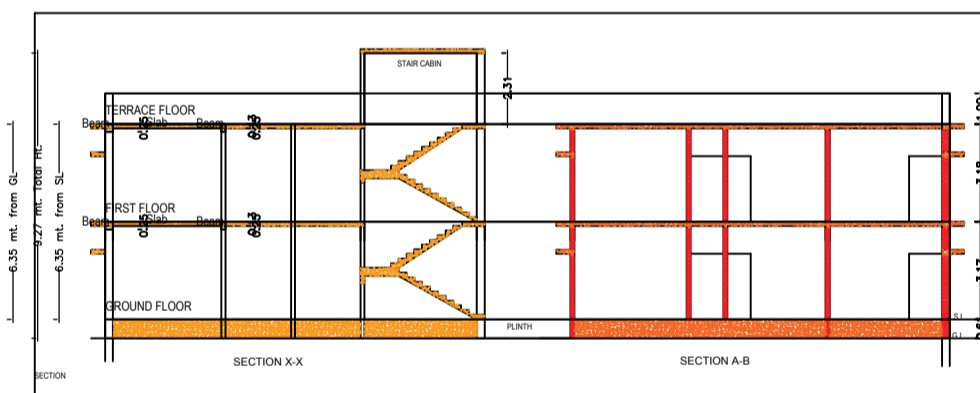
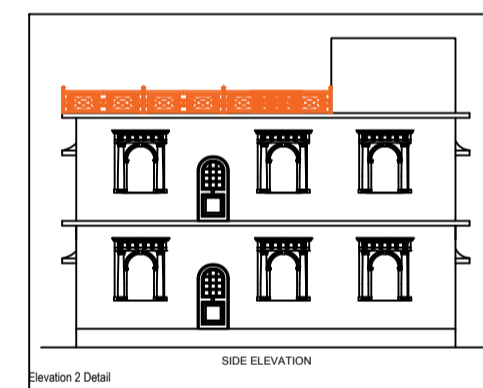
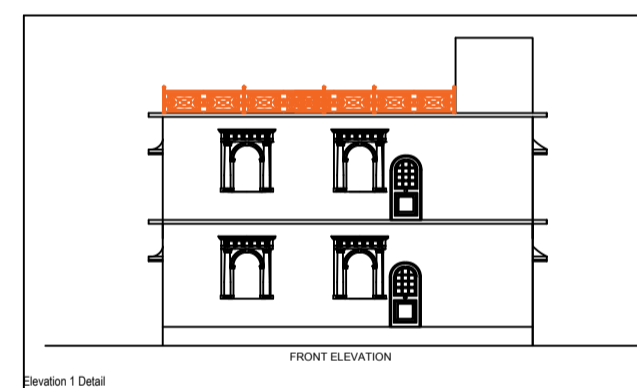
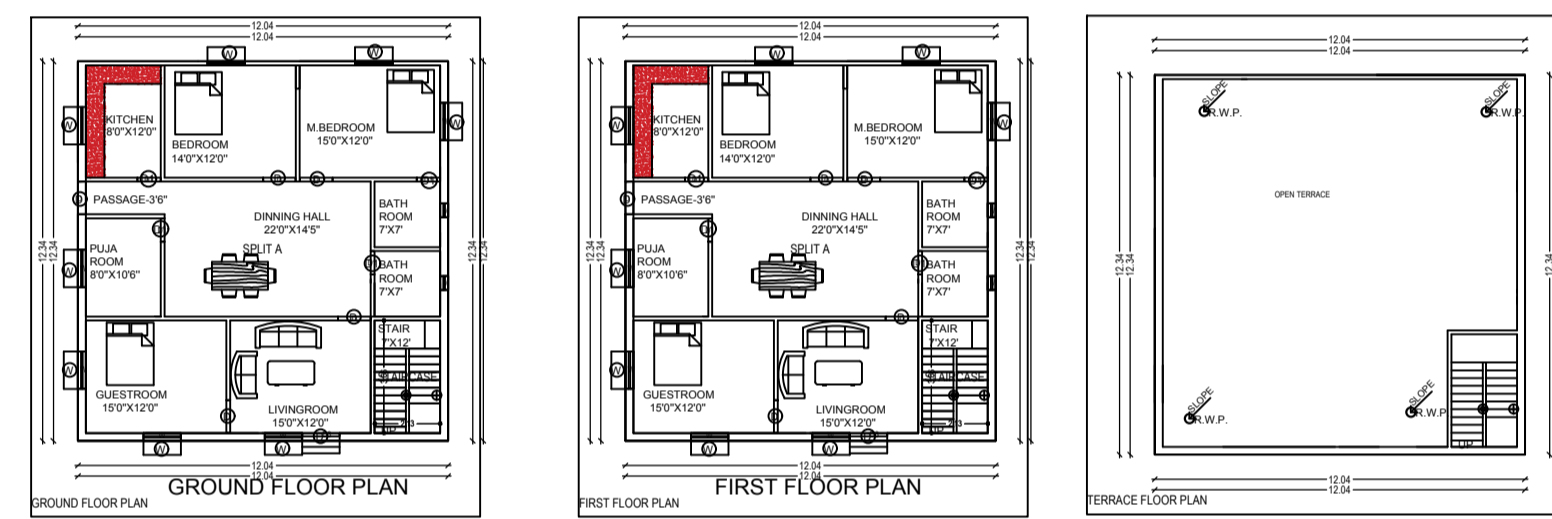
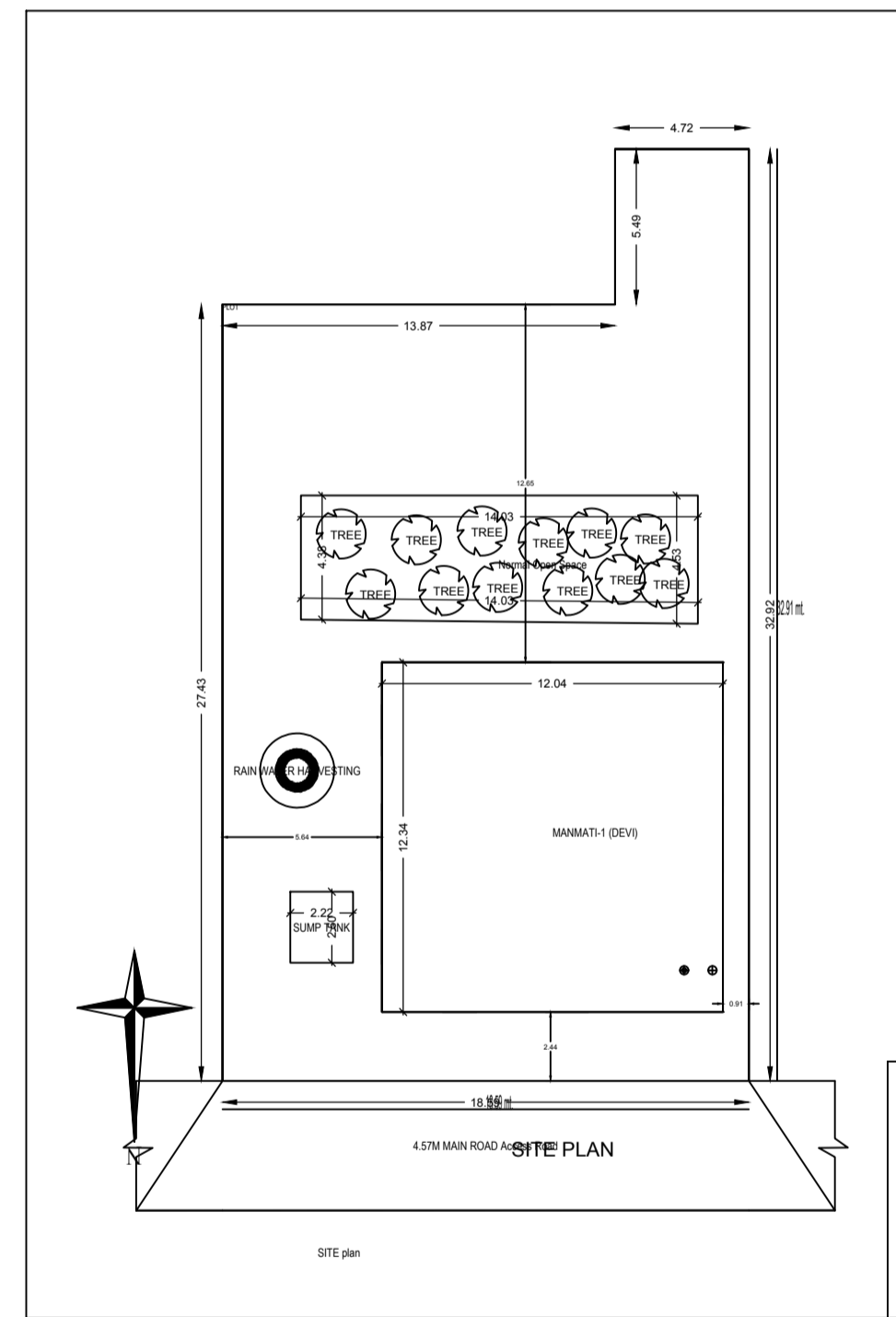
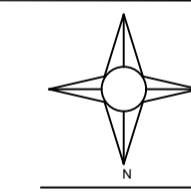

VLS CONSTRUCTION PLANNER, GARHWA
RAHUL KUMAR

Sl. No.	Description	Quantity	Unit	Rate	Total
1	Excavation	100	sq.ft	100	10000
2	Foundation	100	sq.ft	100	10000
3	Structure	100	sq.ft	100	10000
4	Roofing	100	sq.ft	100	10000
5	Flooring	100	sq.ft	100	10000
6	Painting	100	sq.ft	100	10000
7	Sanitary	100	sq.ft	100	10000
8	Electrical	100	sq.ft	100	10000
9	Water	100	sq.ft	100	10000
10	Other	100	sq.ft	100	10000
Total					100000