

Project Title :SMT PRITI MEHTA

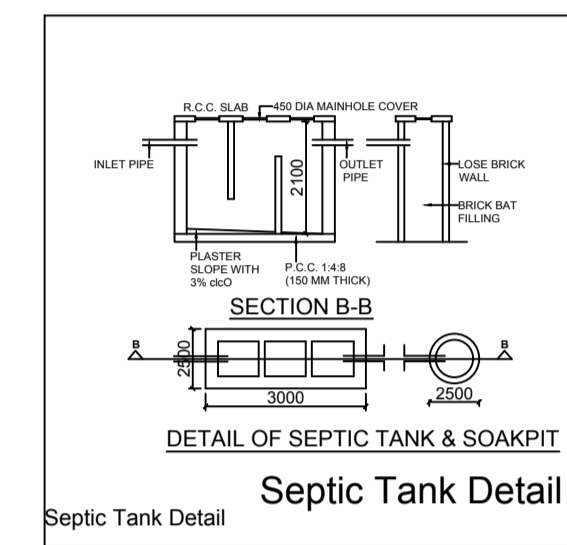

- BRICK WORK IN FOUNDATION & SUPERSTRUCTURE.
- FIRST CLASS BRICK WORK IN CEMENT MORTAR (1:1.6)
- D.P.C.--" D.P.C. IN CEMENT CONCRETE (1:2:4).
- FLOOR----- (a) 1" I.P.S. (b) MOSAIC FLOORING.
- ROOF----- 5 1/2" THK. R.C.C. ROOF (1:1.5:3)
- LINTEL BAND AT 3' LVL.-- 6"THK. R.C.C. LINTEL (1:1.5:3)
- STAIRS RISE-- 6", TREAD-- 10"
- DOORS D-3'3"x7'0", D1-3'0"x7'0", D2-2'6"x7'0"
- WINDOWS-----W-5'0"x4'0", W1-4'0"x4'0", W2-2'6"x4'0"
- VENTS-----2'0"x2'0"
- SAL WOOD FRAME & PAISAL WOOD SHUTTERS SHALL BE USED FOR DOOR .
- ALMUNIUUM GLAZED WINDOW AND VENTILATORS WITH GUARD BARS SHALL BE USED.
- I.P.S. FLOOR SHALL BE USED OVER R.C.C. SLAB/P.C.C.
- ALL MASONARY SURFACES SHALL BE PLASTERED WITH CEMENT MORTAR 1:6 R.C.C.WITH CEMENT MORTAR 1:4 IN ROOF
- ALL STEEL AND WOOD WORK SHALL BE PAINTED WITH SYNTHETIC PAINT .
- ALL SANITARY AND ELECTRICAL FITTINGS SHALL BE OF STANDERD AND COMMERCIAL QUALITY .

PROPOSED RESIDENTIAL BUILDING FOR SMT:PRITI MEHTA S/O PRAVEEN KUMAR MEHTA LAND UNDER MOUZA :-TANADWA, WARD NO :- 20, UNDER KHATA NO.-231, PLOT NO.-1294, WARD-20, HOLDING-0200000494000M0 THANA NO-338 , DISTRICT :- GARHWA, JHARKHAND.

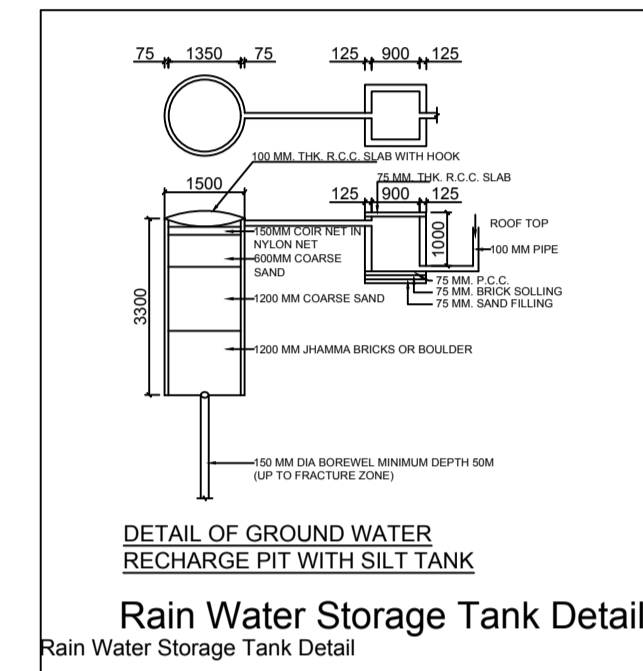
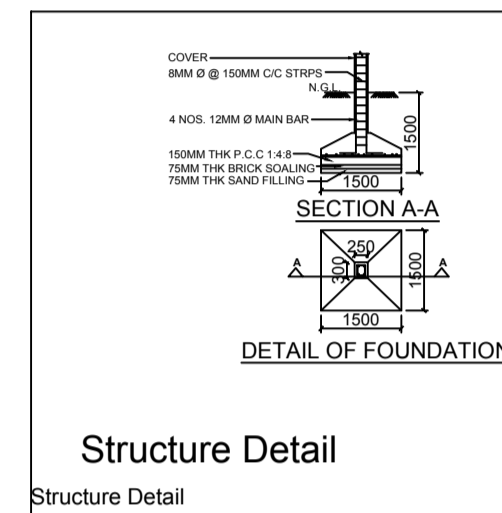
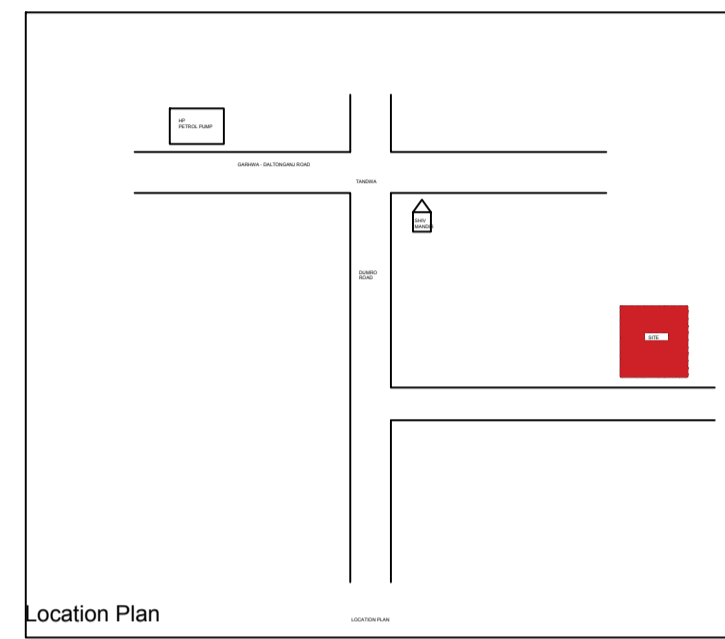
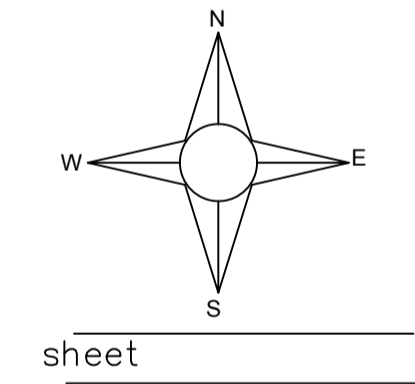
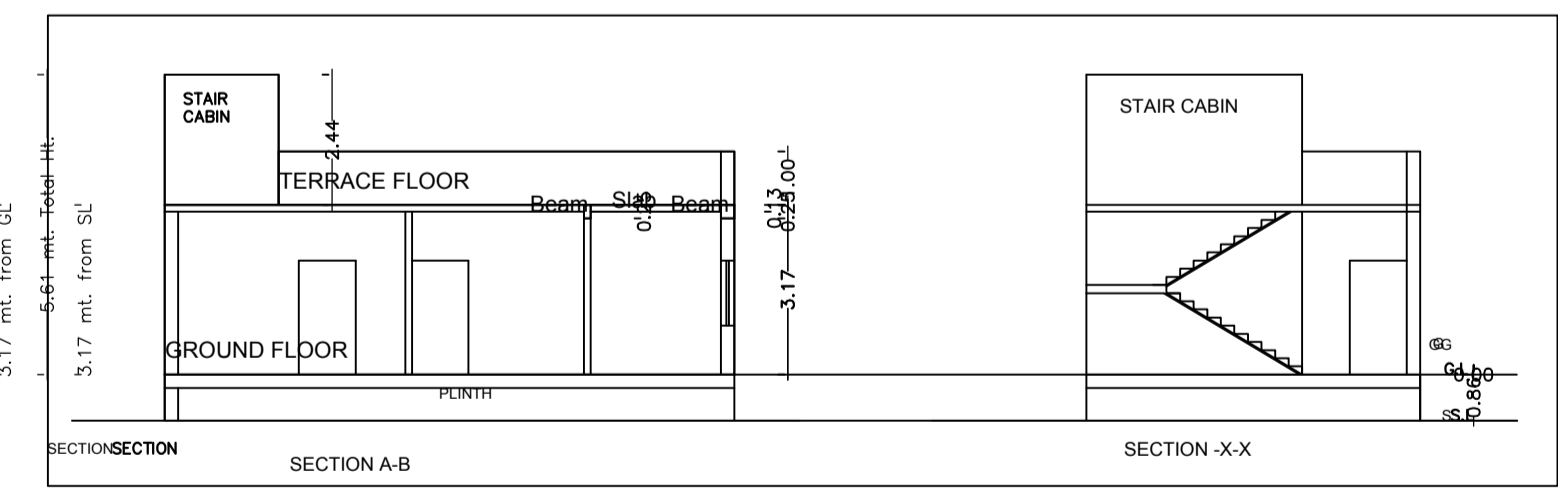
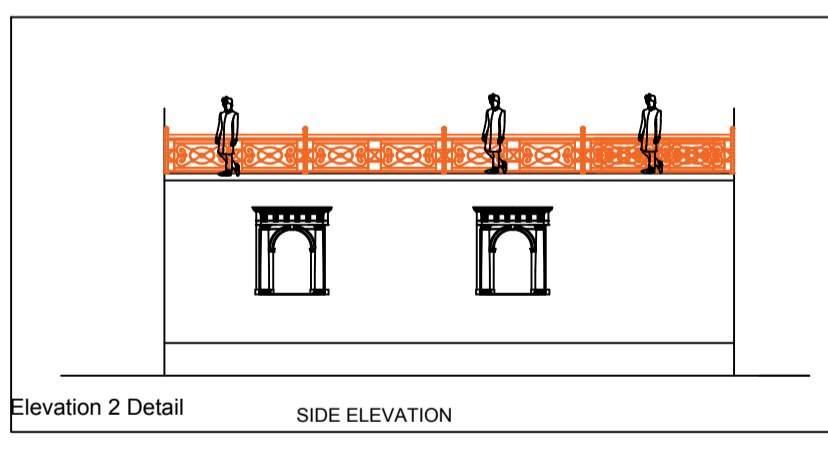
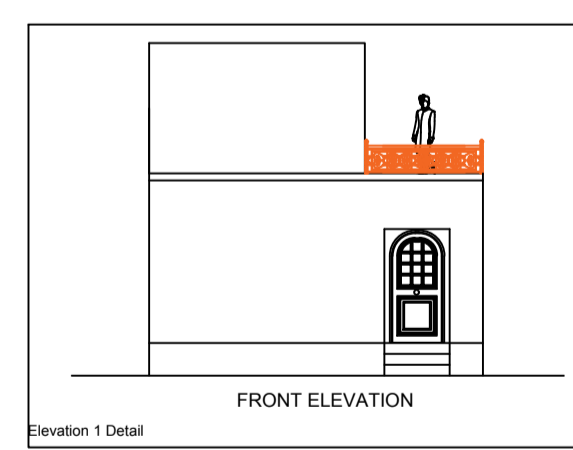
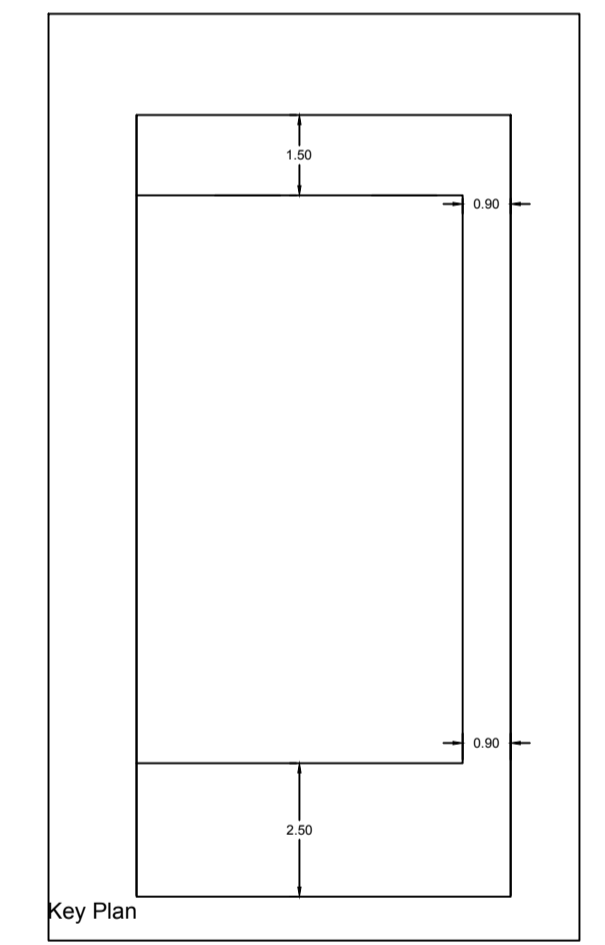
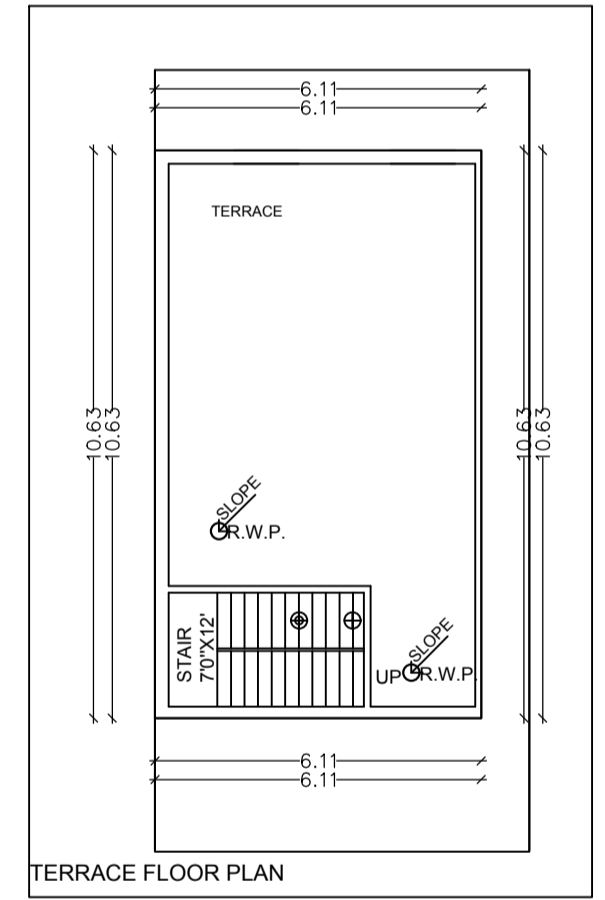
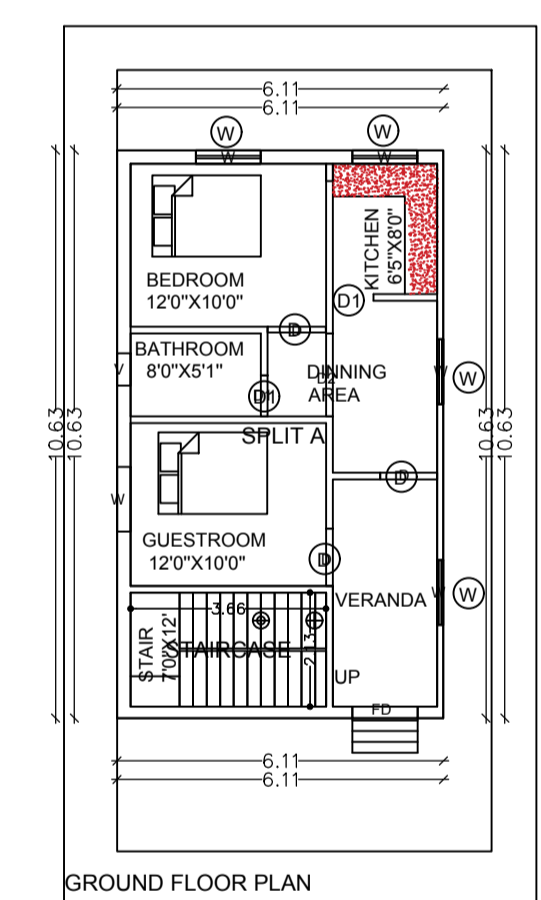
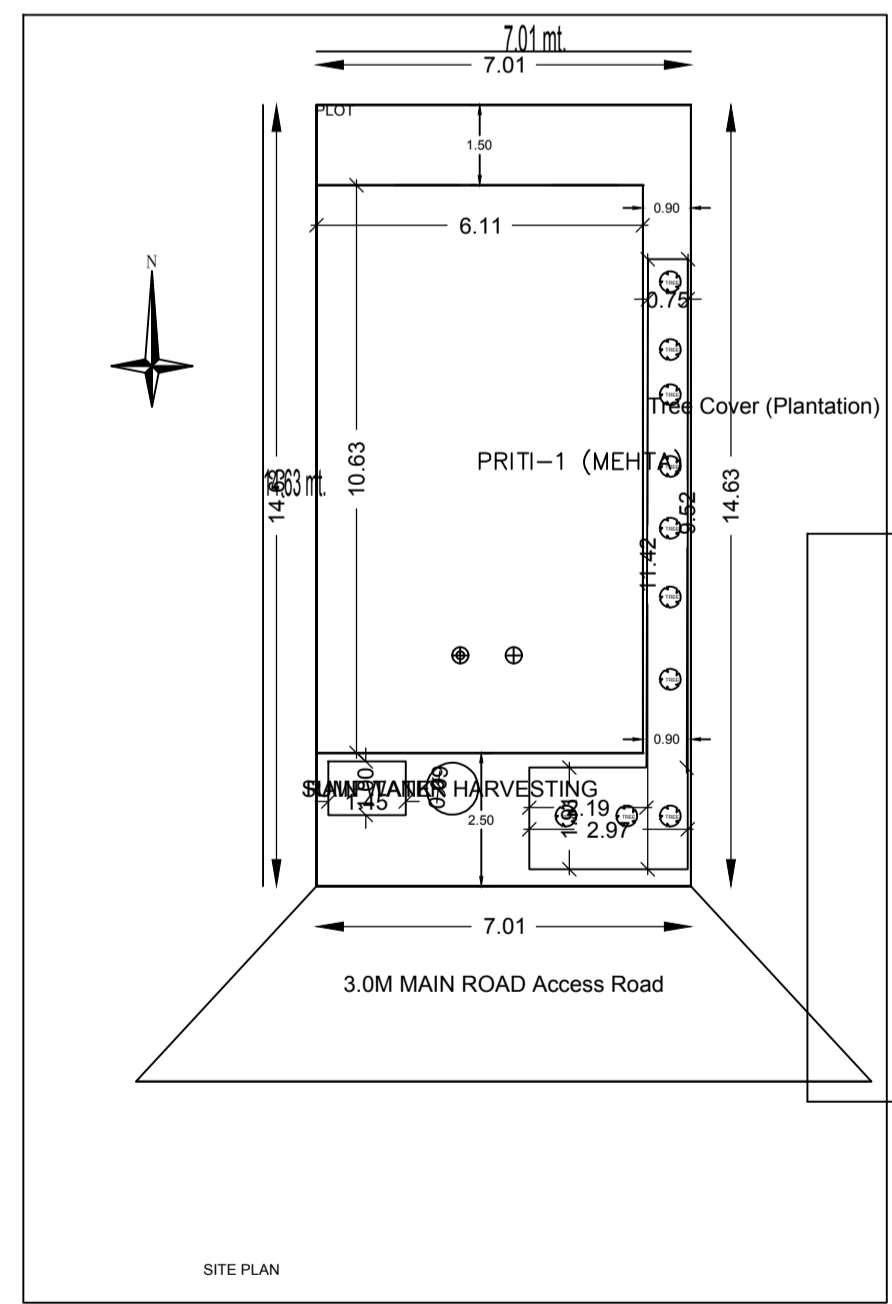

Building :PRITI (MEHTA)

Floor Name	Total Built Up (Sq.mt.)	Proposed FAR (Sq.mt.)	Area of FAR Area (Sq.mt.)	Tnmt (No.)
Ground Floor	64.92	64.92	64.92	01
Terrace Floor	0.00	0.00	0.00	00
Total :	64.92	64.92	64.92	01
Total Number of Same Building	1			
Total :	64.92	64.92	64.92	01

SCHEDULE OF JOINERY:

BUILDING NAME	NAME	LENGTH	HEIGHT	NOS.

RAHUL KUMAR

ISSUE ONLY FOR Submission .