

Project Title :PROPOSED RESI-COMM BUILDING FOR RAJIV KUMAR

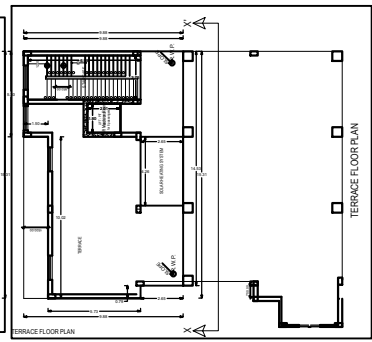
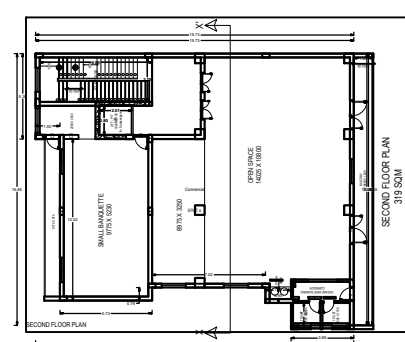
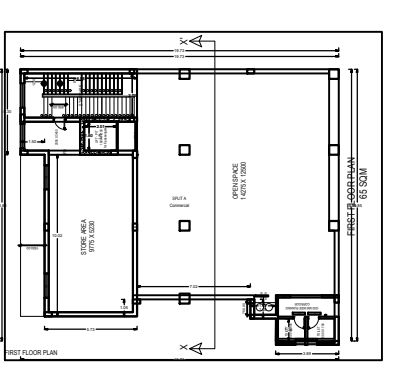
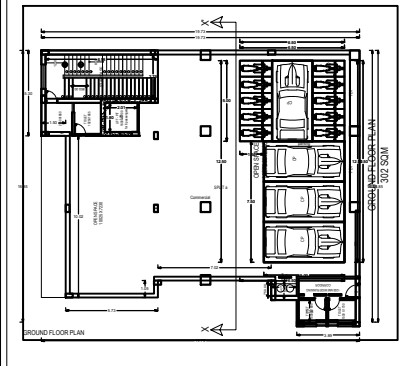
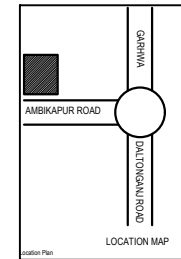
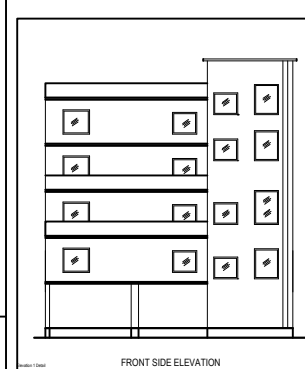
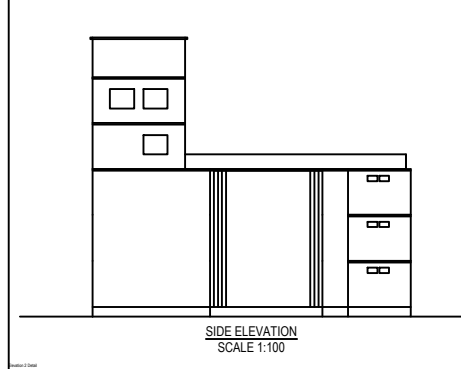
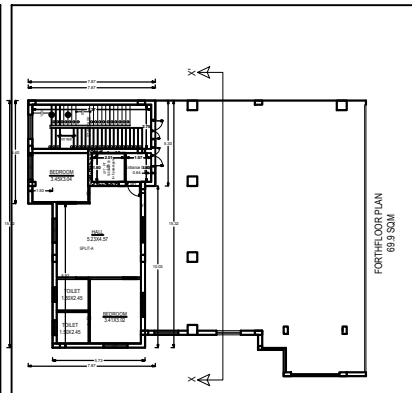
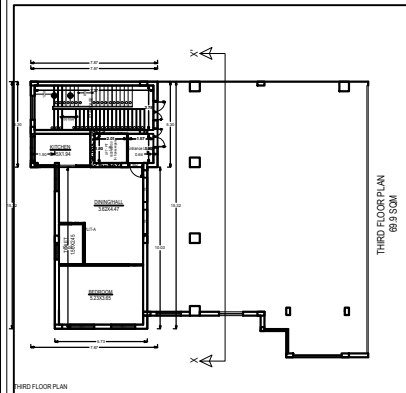
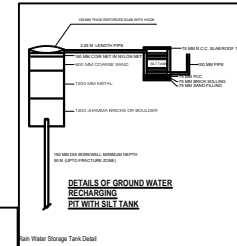
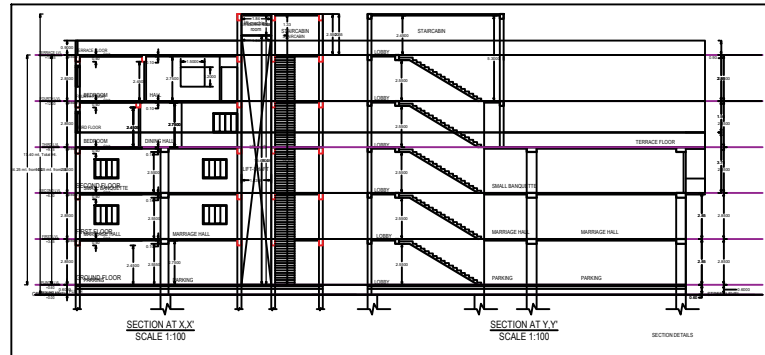
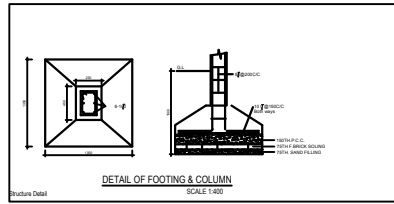
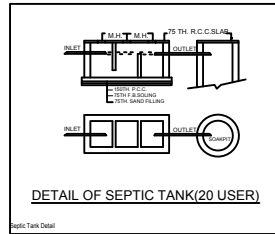

SPECIFICATION	
1. FOUNDATION	AS SHOWN IN DETAIL OF COLUMN & FOUNDATION
2. 1 ST FLOOR	25 THK. DAMP PROOF COURSE AT PLINTH
3. D.P.C.	LEVEL IN C. & M.C. 1:4
4. WALLS	100 THK. RCC. LINTEL IN MASONRY CONCRETE (1:2:4)
5. ROOF	150 THK. RCC. ROOF SLAB IN C.C. (1:2:4)
6. SUPER STRUCTURE	25 THK. CON. TO 1 ST COLUMN TOP
7. PLASTER	IN CM 1:3 ON R.C.C. FRAME STRUCTURE
8. DOOR	15 THK. CON. PLASTER INTERNAL & EXTERNAL SURFACES ON THE WALL & M.M. TL FOR CEILING (1:4)
9. WINDOWS & VENTILATORS	COMMERCIAL PLASTER INTERIOR & EXTERNAL SURFACES
10. INTERNAL FINISHING	CONCRETE BASED FINISH
11. EXTERNAL FINISHING	CONCRETE BASED FINISH
12. SEWERAGE DISPOSAL	THROUGH SEPTIC TANK & SOAK PIT
13. WATER SUPPLY	THROUGH HOSE WELL & O.V. WATER TANK
14. ELECTRICAL	CONCEALED WIRING WITH COPPER CONDUCTOR

PROPOSED RESIDENTIAL BUILDING FOR -
RAJIV KUMAR S/O SHALIGRAM PRASAD GUPTA
LAND UNDER MOUZA :-TANDWA GARHWALA,
WARD NO - 21, UNDER PLOT NO-11239,1240,1238 KHATA NO.-29,54
THANA NO-338,
HOLDING NO-02100000990000
P.S.- GARHWALA,
DISTRICT :- GARHWALA, JHARKHAND.

ER RAHUL KUMAR

PREDOR BY MD IRFAN