

Project Title -IMAM ANSARI

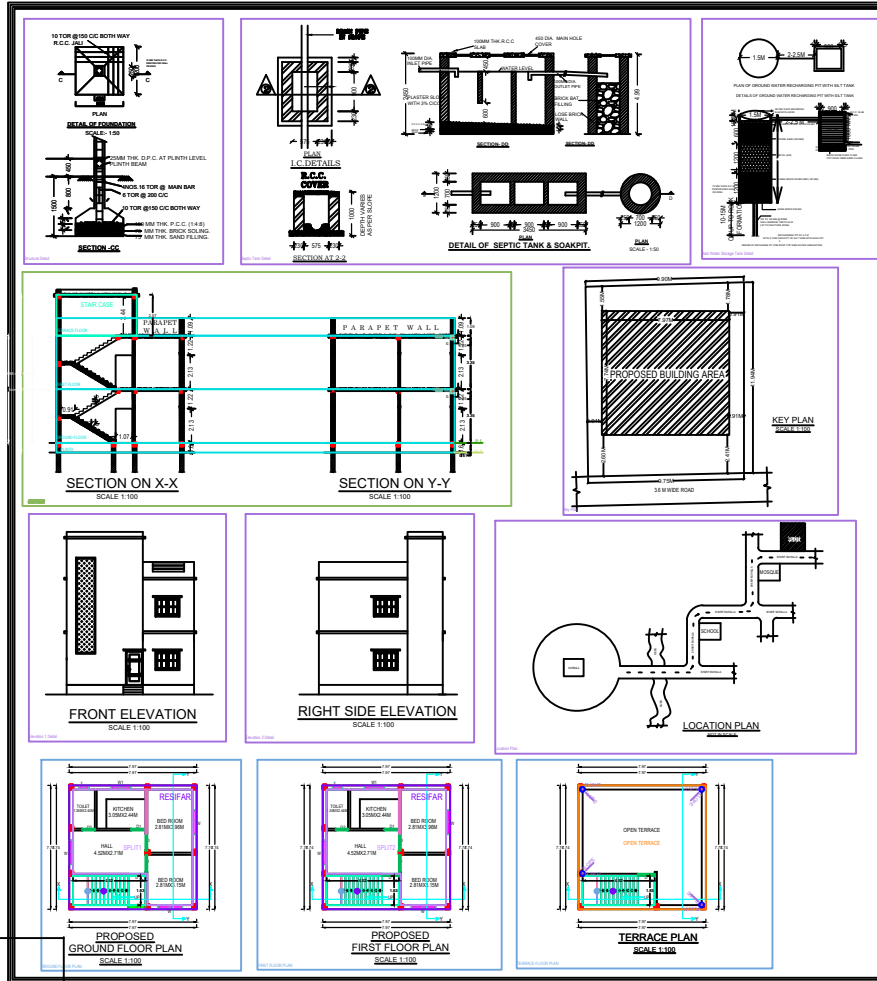

SPECIFICATIONS

- BRICKWORK IN FOUNDATION & PLINTH SHALL BE OF FIRST CLASS BRICK IN CEMENTMORTAR 1:6 AND HALF BRICK WILL BE 1:4 CEMENT MORTAR
- MASONRY FOUNDATION WITH ISOLATED R.C.C COLUMN SHALL BE PROVIDED CURTAIN GLAZING/ STRUCTURAL GLAZING OF GOOD QUALITY AND MARK VENTILATOR SYSTEM SHALL BE USED
- ROLLING SHUTTER SHALL BE USED FOR SHOP'S OPENINGS
- M.S GLAZED/ANODIZED ALUMINIUM/CL SECCOLOR WINDOW AND R.C.C WITH CEMENT MORTAR 1:4
- ALL R.C.C WORKS SHALL BE DONE IN 1:2:4 MIX CONCRETE
- TATA TMT STEEL BARS SHALL BE USED IN R.C.C STRUCTURES COMMERCIAL QUALITY
- ALL MASONRY SURFACE SHALL BE PLASTERED WITH CEMENT MORTAR 1:6 OVER R.C.C SLAB / P.C.C
- ALL STEEL AND WOOD WORK SHALL BE PAINTED WITH SYNTHETIC PAINT
- ALL SANITARY AND ELECTRICAL FITTINGS SHALL BE OF STANDARD MARK AND WORKMANSHIP
- KOTTA STONE / MOSAIC FLOORING INCLUDING STAIRCASE SHALL BE USED

SL.NO.	SIZE	DESCRIPTION
1.	D	1.07X2.13 Sal wood chankhat & Gamhar wood shutter
2.	D1	0.91X2.13 Sal wood chankhat & Gamhar wood shutter
3.	D2	0.76X2.13 Sal wood chankhat & Gamhar wood shutter
4.	W	1.52X1.52 Fully glazed window
5.	W1	1.22X1.22 Fully glazed window
7.	V	0.61X0.61 CELLING VANTILOTER

SCHEDULE OF AREA

- TOTAL PLOT AREA AS PER SITE : 117.06 SQM
- PROPOSED AREA AT GROUND FLOOR : 61.70 SQ.M
- PROPOSED AREA AT FIRST FLOOR : 61.70 SQ.M
- TOTAL BUILD UP AREA : 123.40 SQM
- COVERED AREA : 61.70X100 = 117.06 = 52.70%

PROPOSED RESIDENTIAL BUILDING FOR
 MR.- IMAM ANSARI
 S/O - NEJABUDDIN ANSARI
 KHATA NO - 22, PLOT NO -420
 RAKWA - 3 DECIMAL.
 THANA NO - 241
 MOHALLA - SHARIF MUHALLA
 MAUZA - UNCHARI
 DISTT. - GARHWA (JHARKHAND)

SCALE - 1:100	
AS MENTIONED	

NO.	DESCRIPTION	QUANTITY	UNIT	REMARKS
1
2
3
4
5
6
7
8
9
10
11
12
13
14
15
16
17
18
19
20
21
22
23
24
25
26
27
28
29
30
31
32
33
34
35
36
37
38
39
40
41
42
43
44
45
46
47
48
49
50

NO.	DESCRIPTION	QUANTITY	UNIT	REMARKS
1
2
3
4
5
6
7
8
9
10
11
12
13
14
15
16
17
18
19
20
21
22
23
24
25
26
27
28
29
30
31
32
33
34
35
36
37
38
39
40
41
42
43
44
45
46
47
48
49
50