

Project Title : SRI ANUP KARKETTA

Sl. No.	Description	Quantity	Unit	Rate	Total
1	Excavation	100	m ³	100	10000
2	Foundation	200	m ³	150	30000
3	Structure	1000	m ³	200	200000
4	Roofing	1000	m ²	100	100000
5	Plastering	1000	m ²	50	50000
6	Flooring	1000	m ²	100	100000
7	Painting	1000	m ²	20	20000
8	Sanitary	100	nos	1000	100000
9	Electrical	100	nos	1000	100000
10	Water Supply	100	nos	1000	100000
11	Drainage	100	nos	1000	100000
12	Contingency	1000	m ³	100	100000
13	Professional Fee	1000	m ³	100	100000
14	Other	1000	m ³	100	100000
15	Total				1000000

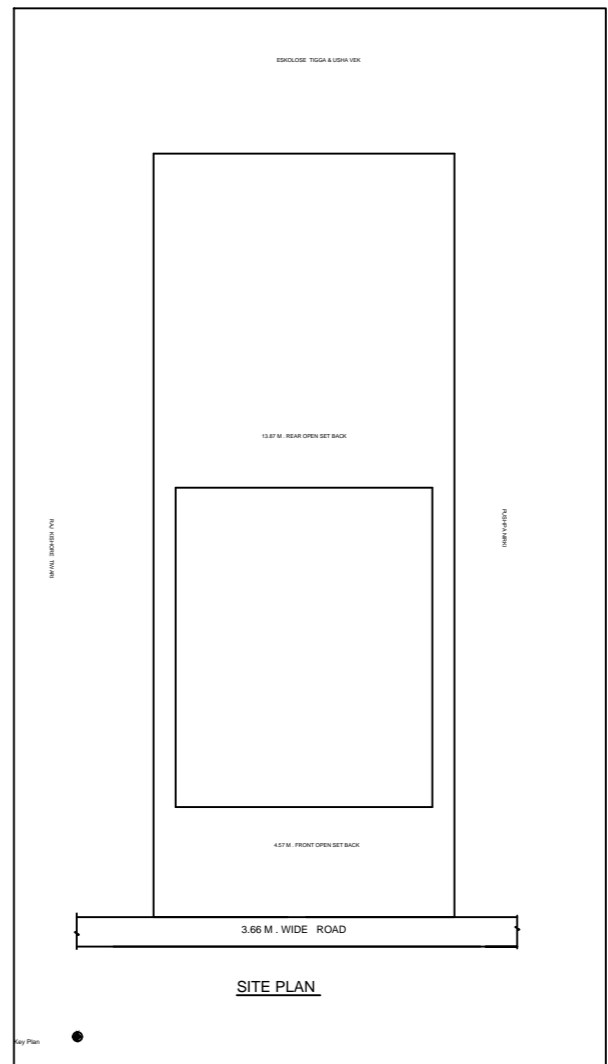
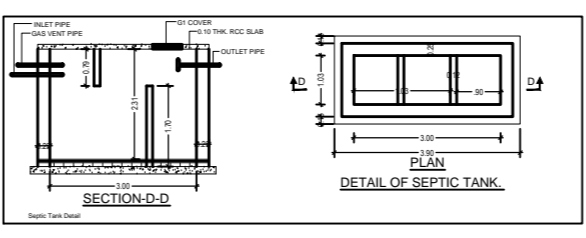
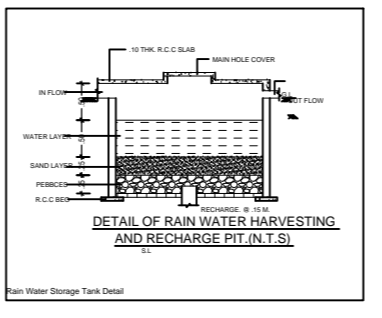
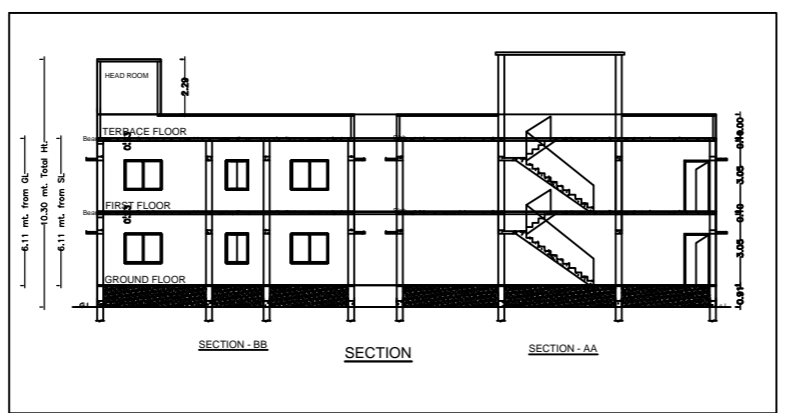
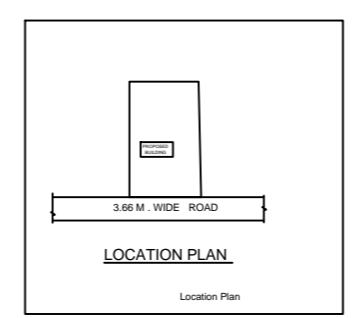
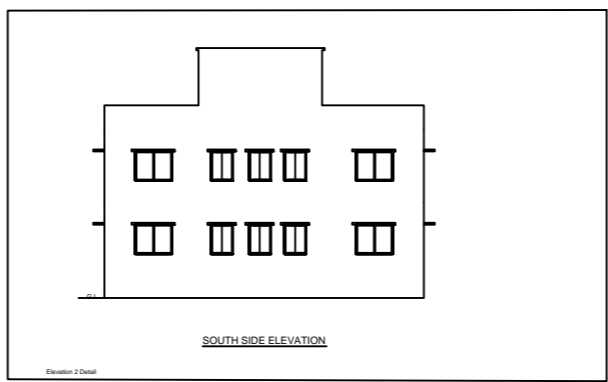
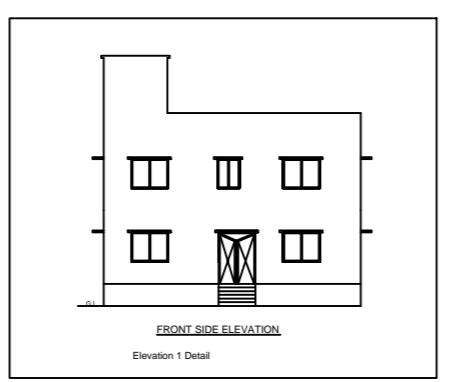

SCHEDULE OF DOORS & WINDOWS			
D	SIZE	TYPE	NO.
D1	1.20x2.13	F PANELED	1
D2	0.75x2.13	F PANELED	1
W	1.82x1.21	F GLAZED	1
Y	1.82x0.75	F GLAZED	1
WT	0.91x1.21	F GLAZED	1
VT	0.91x0.75	F GLAZED	1

- SPECIFICATION**
- FOUNDATION R.C.C COLUMN FOUNDATION IN 1:2:4 AS PER DETAIL.
 - S.S STRUCTURE 1ST CLASS BRICK WORK IN CM 1:6 IN PLINTH CM 1:6 IN S STRUCTURE.
 - R.C.C LANTER BAND ROOF SLAB IN 1:2:4.
 - PLASTERING - 0.03 TH CM WALL IN 1:3 & 1:4 TH CEMENT PLASTER ON CEILING 1:4.
 - FLOORING - 0.03 TH P'S FLOOR OR MARBLE FLOOR OVER 0.11 TH DRY RAMEL KHOA OVER BRICK PLAT SOLING.
 - 0.11 TH AVELIME CONCRETE 0.11 R.C.C SLAB.
 - FLOORING AND DADO MOSAIC OR TILES.
 - TOILETS PVC PIPE FITTING WITH PARRY WARE SANITARY FITTING.
 - FINISHING LIME WASH DISTEMPER ON INTERNAL SURFACE SHOWSEM OVER EXTERNAL SYNTHETIC ENAMEL PAINT OVER WOOD AND STEEL WORK.

ITEM	QTY	UNIT	EST. AMT.
TOTAL PLOT AREA	4	395.25 SQM	
TOTAL NET PLOT AREA	4	395.25 SQM	
TOTAL OPEN LAND AREA	4	254.64 SQM	
PROPOSED GROUND FLOOR	4	141.61 SQM	
PROPOSED FIRST FLOOR	4	141.61 SQM	
TOTAL	4	283.22 SQM	
% OF COVERED AREA		36.36%	
BUILDING HEIGHT		7.2 M.	

PROPOSED RESIDENTIAL BUILDING OF NAME: SRI ANUP KARKETTA
 S/O: SRI ANUP KARKETTA
 MAZDA: AMBATKAR
 P.S: LATEHAR
 THANA NO.: 255
 WARD NO.: 10
 KHATA NO.: 079
 H. NO.: 079
 PLOT NO.: 255
 TOLL NO.: 15
 DIST.: LATEHAR (HARSHAND)

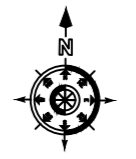

MAP APPROVED BY

SIGNATURE OF APPLICANT

SIGNATURE OF ENGINEER

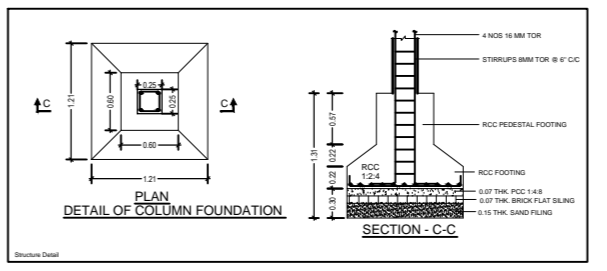
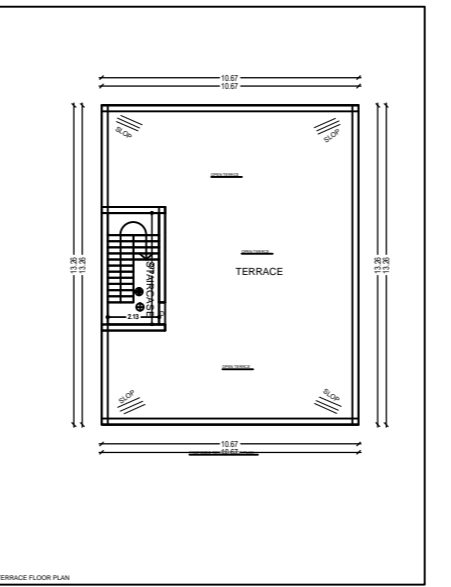
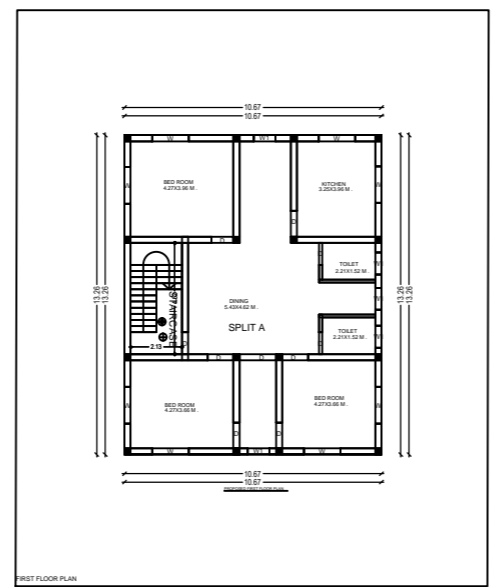
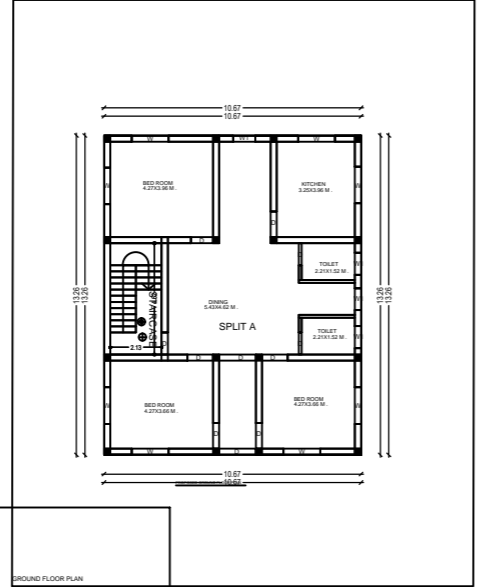
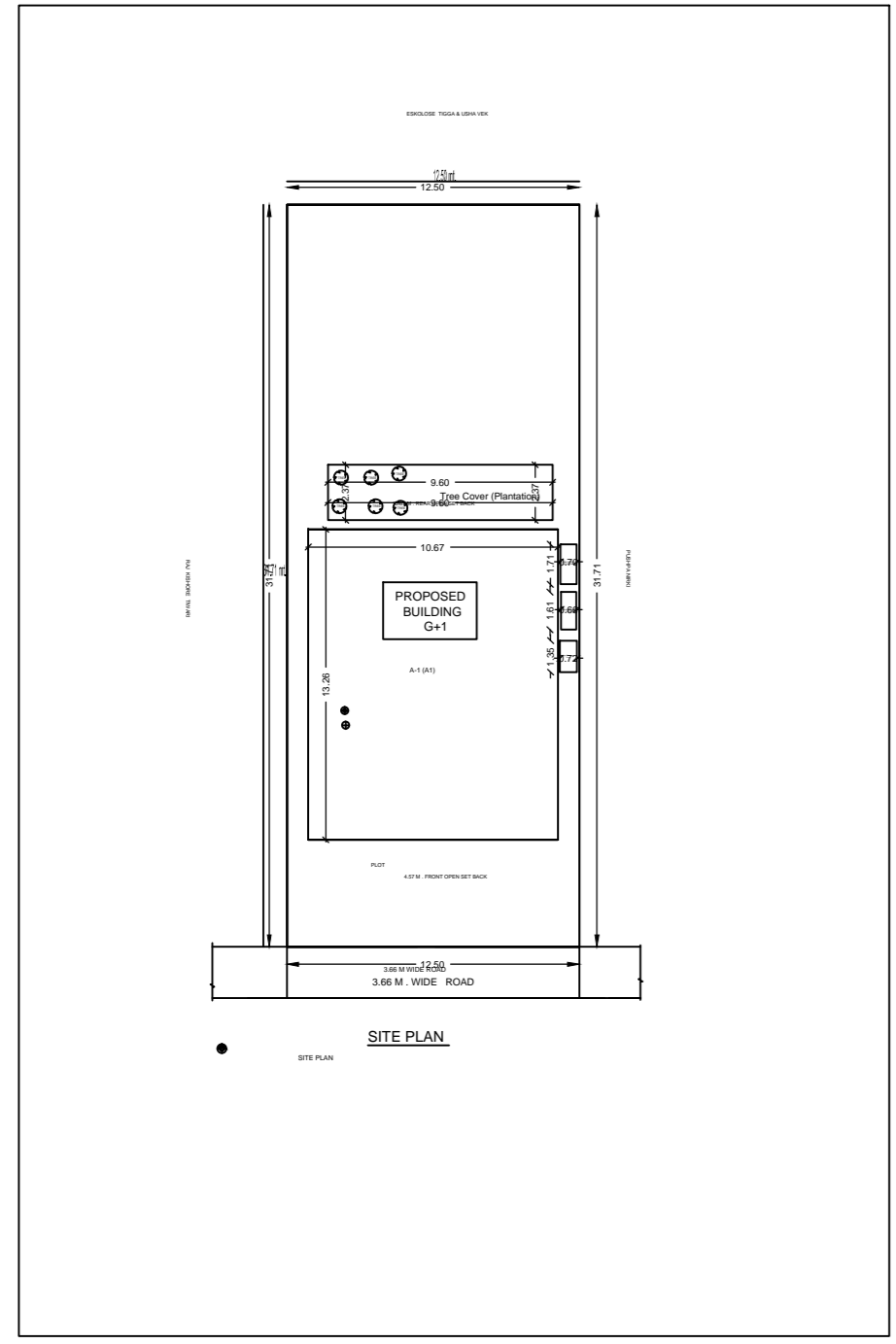

Building A (A)

Item Name	Quantity	Unit	Rate	Total
Excavation	100	m ³	100	10000
Foundation	200	m ³	150	30000
Structure	1000	m ³	200	200000
Roofing	1000	m ²	100	100000
Plastering	1000	m ²	50	50000
Flooring	1000	m ²	100	100000
Painting	1000	m ²	20	20000
Sanitary	100	nos	1000	100000
Electrical	100	nos	1000	100000
Water Supply	100	nos	1000	100000
Drainage	100	nos	1000	100000
Contingency	1000	m ³	100	100000
Professional Fee	1000	m ³	100	100000
Other	1000	m ³	100	100000
Total				1000000

SCHEDULE OF JOINERY

Item Name	Quantity	Unit	Rate	Total
Door	1	nos	1000	1000
Window	1	nos	1000	1000
Staircase	1	nos	1000	1000
Total				3000

UNBILTA Table for Building A (A)

Item Name	Quantity	Unit	Rate	Total
Excavation	100	m ³	100	10000
Foundation	200	m ³	150	30000
Structure	1000	m ³	200	200000
Roofing	1000	m ²	100	100000
Plastering	1000	m ²	50	50000
Flooring	1000	m ²	100	100000
Painting	1000	m ²	20	20000
Sanitary	100	nos	1000	100000
Electrical	100	nos	1000	100000
Water Supply	100	nos	1000	100000
Drainage	100	nos	1000	100000
Contingency	1000	m ³	100	100000
Professional Fee	1000	m ³	100	100000
Other	1000	m ³	100	100000
Total				1000000