

Project Title : SRI DILIP KUMAR

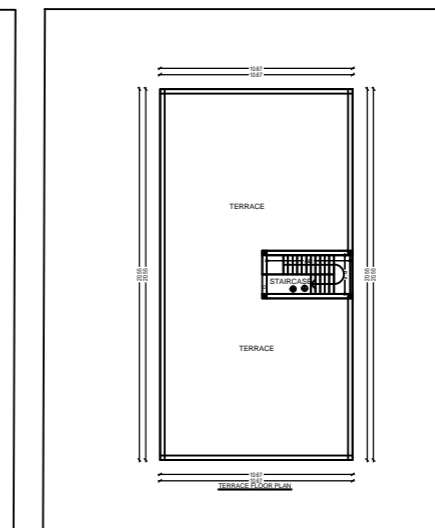
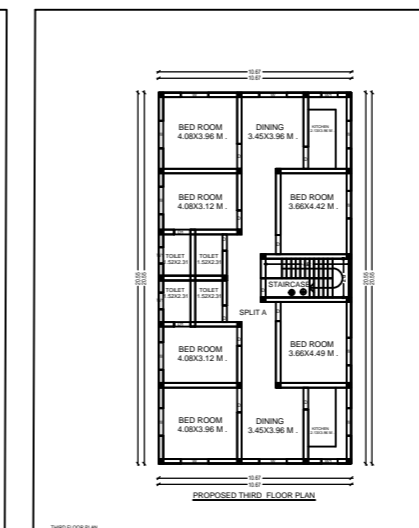
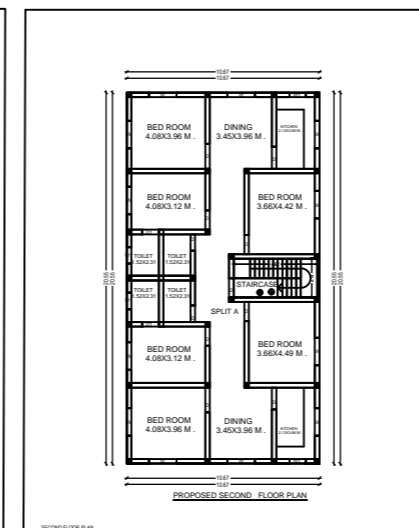
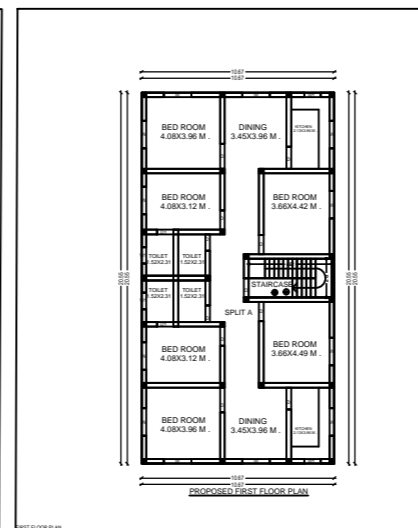
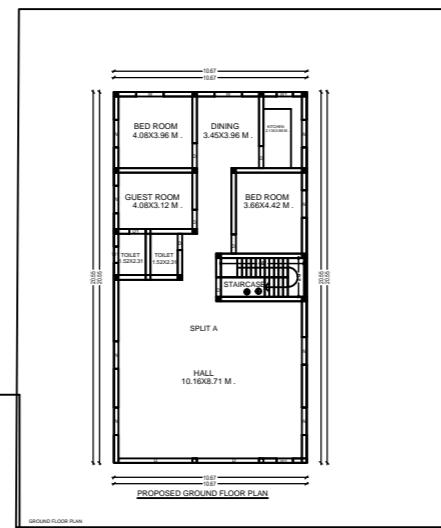
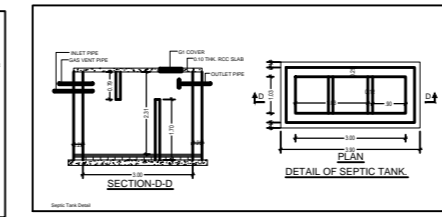
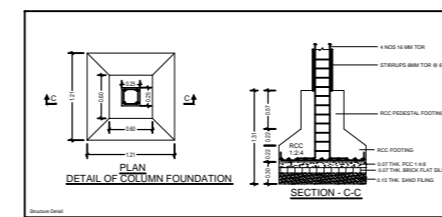
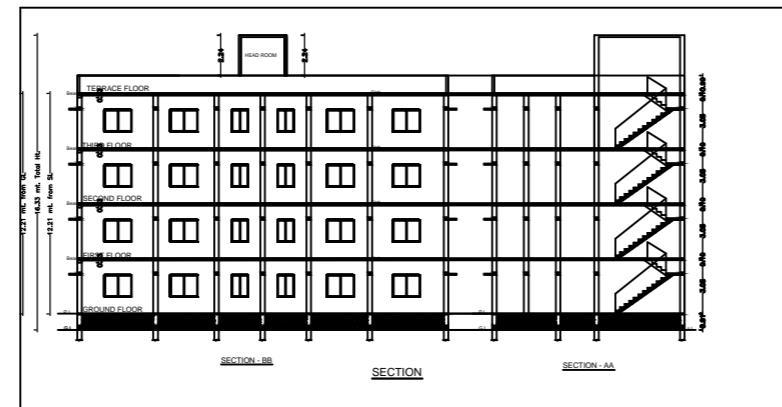
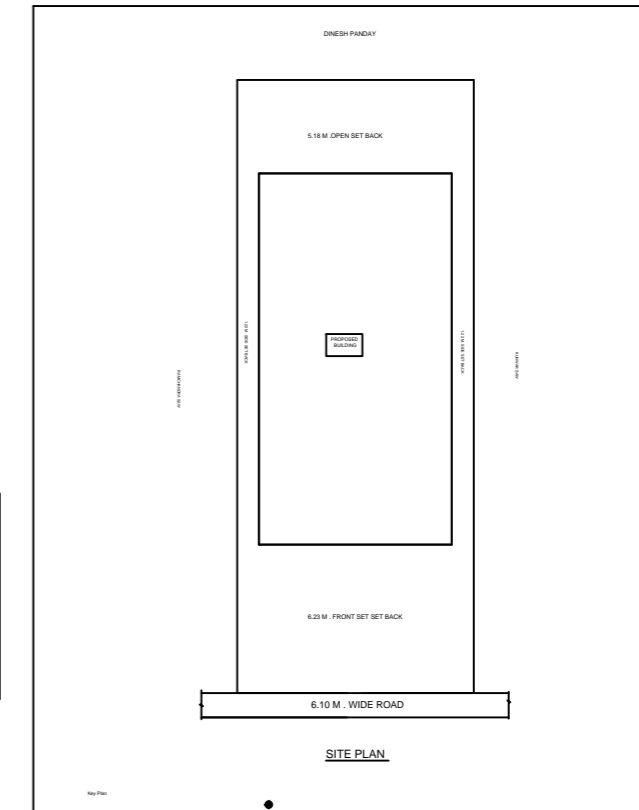
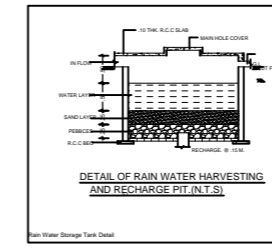
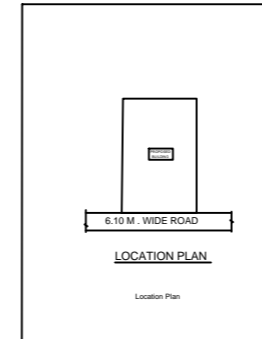
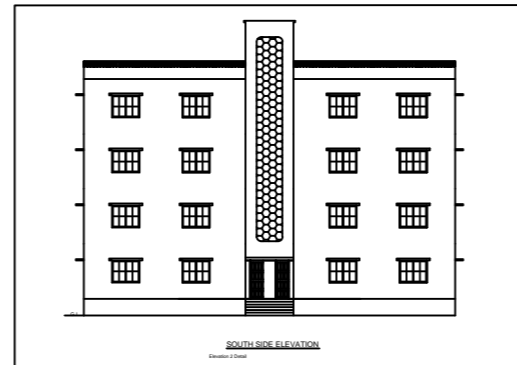

BOARDS OF CIVIL ENGR.

NO.	NAME	DESIGNATION
01
02
03
04
05
06
07
08

SPECIFICATION

1. FOUNDATIONAL C.C. COLUMN FOUNDATION IN 1:2:4 AS PER DETAIL.
2. STRUCTURE SET CLASS BRICK WORK IN CM 1:6 IN PLASTER ON 8 IN. B.S. STRUCTURE.
3. C.C. LATHES AND ROOF SLAB IN 1:2:4.
4. PLASTERING 1:3 THICK ON WALL IN 1:6 & 1:4 THICK ON CEILING ON CEILING 1:3.
5. FLOORING: 1.5 THICK P.F. FLOOR OR MARBABLE FLOORING ON 1.5 THICK FINE SAND OVER BRICK FLAT SOLING.
6. 1:1 THICK REINFORCED CONCRETE (R.C.C.) SLAB.
7. FLOORING AND DADO-MARBAC OR TILES.
8. TOILETS P.V.C. PIPE FITTING WITH FIBRE GLASS SANITARY FITTING.
9. FINISHING WORK: DISTEMPER ON INTERNAL SURFACE, BRUSHWOOD OVER EXTERNAL, SYNTHETIC EMERALD PAINT OVER WOOD AND STEEL WORK.

NO.	DESCRIPTION	QTY.	UNIT	REMARKS
1	TOTAL FLOOR AREA	444.87	SQ.M.	
2	TOTAL SET BACK AREA	108.00	SQ.M.	
3	TOTAL OPEN LAND AREA	336.87	SQ.M.	
4	PROPOSED BUILDING FLOOR	111.00	SQ.M.	
5	PROPOSED TERRACE FLOOR	21.00	SQ.M.	
6	TOTAL COVERED AREA	132.00	SQ.M.	
7	BUILDING HEIGHT	10.00	M.	

PROPOSED RESIDENTIAL BUILDING OF 3000 SQ. M. WITH ROOFTOP SHAW LATERAL.

NO. OF FLOORS: 30

NO. OF UNITS: 400

NO. OF LIFTS: 12

NO. OF LATERAL (SHAW) LATERAL: 100

MAP APPROVED BY _____

SIGNATURE OF APPLICANT _____

SIGNATURE OF ENGINEER _____

NO.	DESCRIPTION	QTY.	UNIT	REMARKS
1
2
3
4
5
6
7
8
9
10

Bill of Materials

NO.	DESCRIPTION	QTY.	UNIT	REMARKS
1
2
3
4
5
6
7
8
9
10