

FRONT ELEVATION

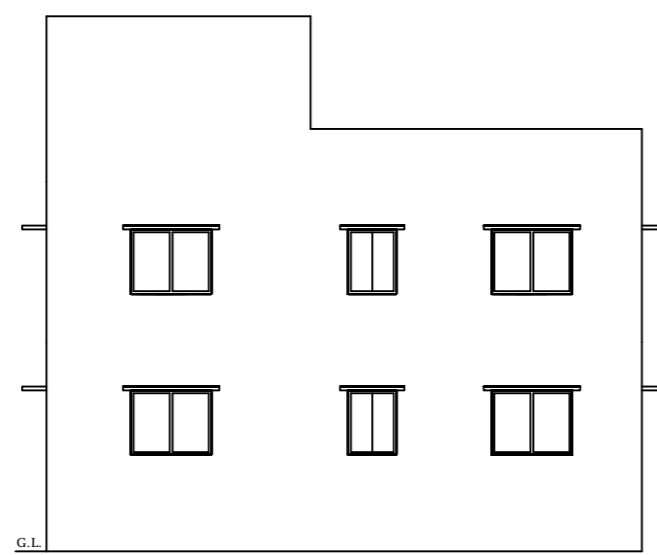

NORTH SIDE ELEVATION

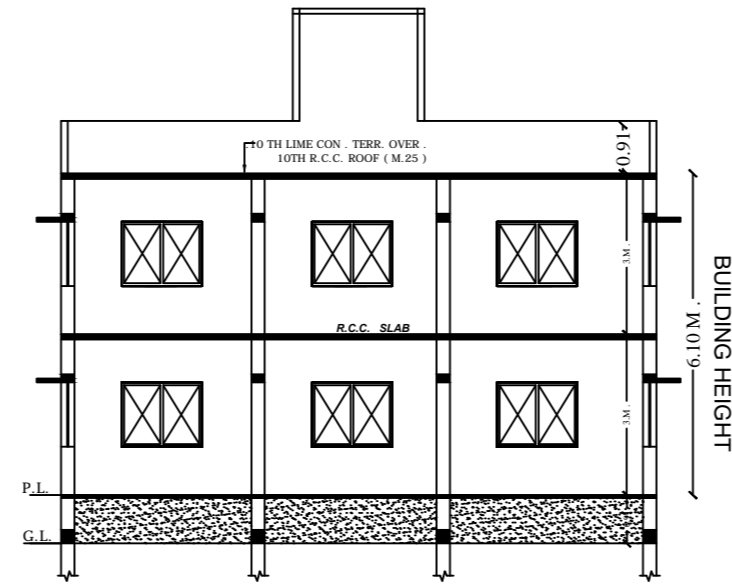

SECTION-YY

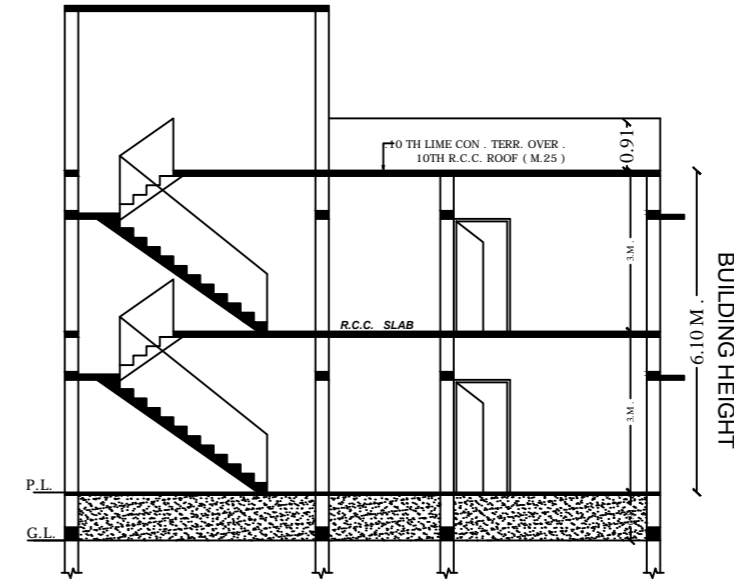

SECTION-XX

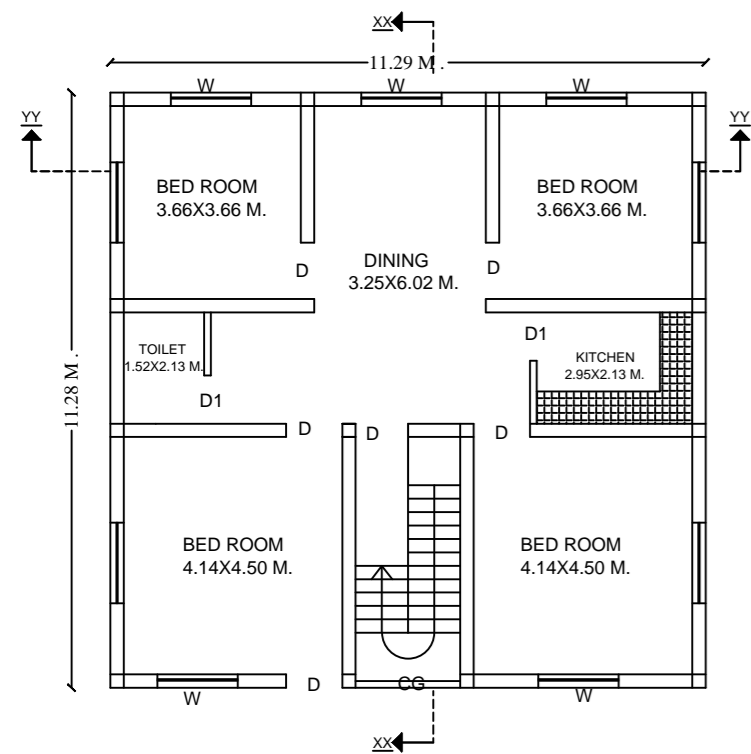

PROPOSED GROUND FLOOR PLAN

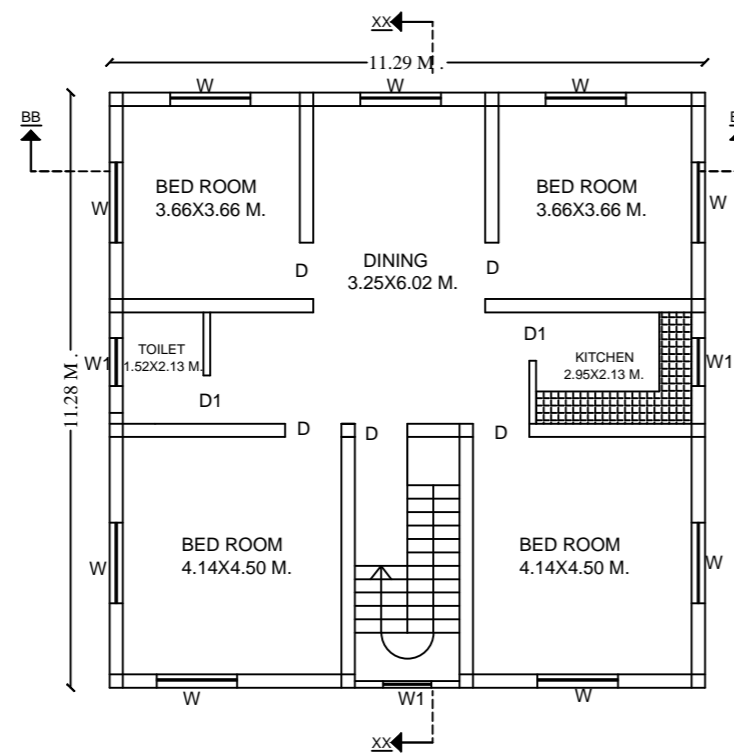

PROPOSED FIRST FLOOR PLAN

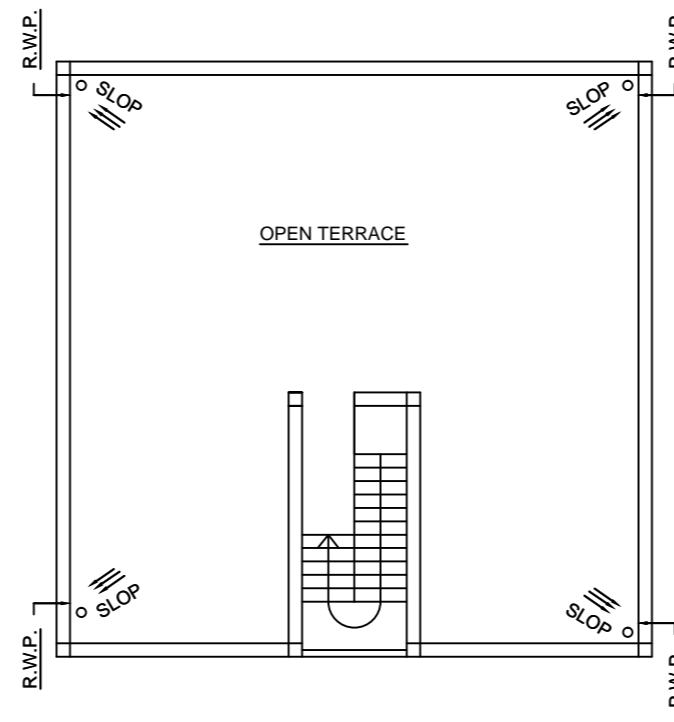

TERRACE FLOOR PLAN

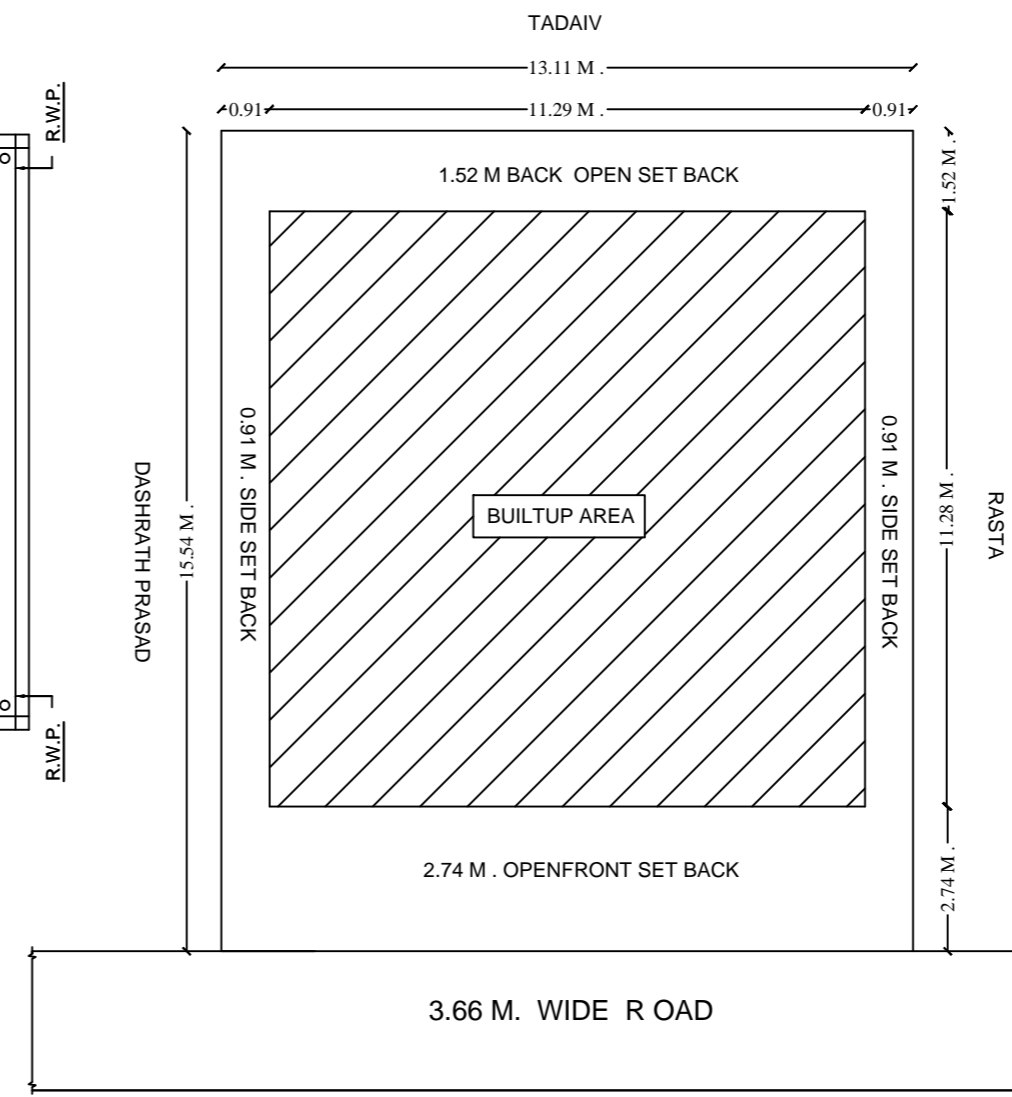

SITE PLAN

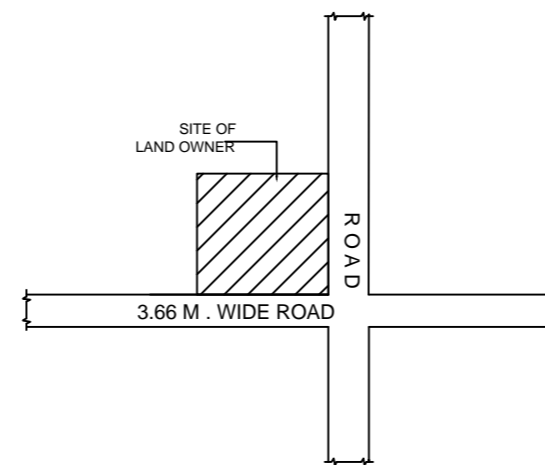

LOCATION PLAN

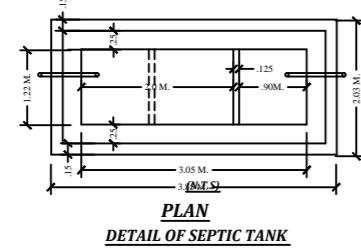
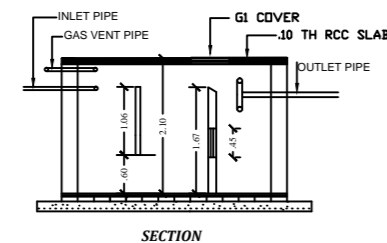
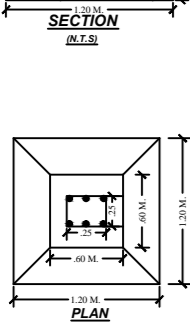
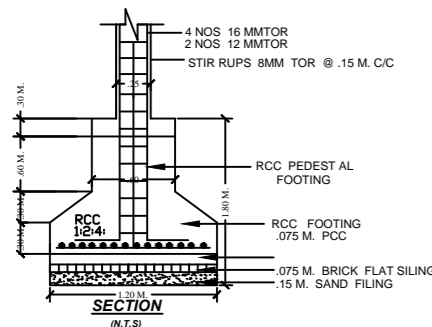

DETAIL OF SEPTIC TANK

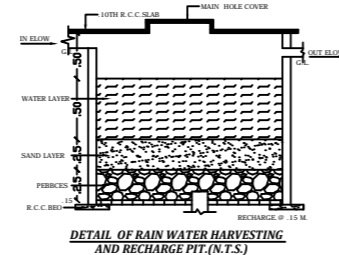

DETAIL OF RAIN WATER HARVESTING AND RECHARGE PIT (IN T.S.)

SCHEDULE OF DS & WS

TYPE	SIZE	REMARKS
D	1.06 M.X2.10 M.	F PANELED
D1	0.06 M.X2.10 M.	F PANELED
D2	0.75 M.X2.10 M.	F PANELED
W	1.50 M.X1.20 M.	F GLAZZED
W1	1.20 M.X1.20 M.	F GLAZZED
W2	0.91 M.X1.20 M.	F GLAZZED
C.GATE	2.10 M.X2.10 M.	IRON

SPECIFICATION

- 1 DETAIL OF R.C.C. FOOTING COLUMN FON ( M.25 )
- 2 1ST CLASS BRICK WORK IN CEMENT PLASTER ( 1:6 )
- 3 1.25X.15TH. R.C.C. LINTEL BAND OVER DOOR'S & WINDOW'S
- 4 .10TH. LIME CON. TERR.OVER .10TH. R.C.C. ROOF SLAB(M.25)
- 5 SAL WOOD FRAME & SUAM WOOD SHUTTER.
- 6 0.012TH. IN CEMENT PLASTER IN BOTH SIDE WACC ( 1:6 )
- 7 MARBLE OR MOSAIC FLOORING OVER .110TH. DRY RAMMED KHOA OVER B.F. SOILING , OVER LOCAL SAND FILLING .
- 8 2 CUAT OF WHITE & COLOUR WASH AS PER CHOICE .
- 9 17CM.WIDE & 30 CM. PUCCA DRAIN AROUND THE BUILDING .

TOTAL PLOT AREA	=	203.72	SQM.
NET PLOT AREA	=	203.72	SQM.
TOTAL OPEN LAND AREA	=	76.37	SQM.
GROUND FLOOR BUILT UP AREA	=	127.35	SQM.
FIRST FLOOR B/A	=	127.35	SQM.
TOTAL	=	254.70	SQM.
F.A.R.	=	1.25	
% OF COVRED AREA	=	62 %	
BUILDING HEIGHT	=	7.M.	

PROPOSED RESIDENTIAL BUILDING OF  
 NAME- SMT. MANISHI DEVI  
 W/O. - SRI SHANKAR KUMAR PANDIT  
 MAUZA - LATEHAR  
 P.S. - LATEHAR  
 THANA NO.- 250  
 WARD NO. -  
 KHATA NO.- 13  
 H. NO.- 0060000038000A1  
 PLOT NO.- 672  
 TOUZI NO.- 51  
 DIST - LATEHAR (JHARKHAND)

SIGNATURE OF APPLICANT

MAP APPROVED BY

SIGNATURE OF ENGINEER