

Project Title : SMT. SHILA DEVI

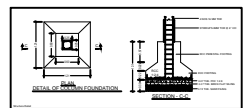
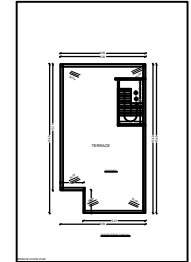
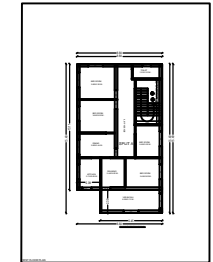
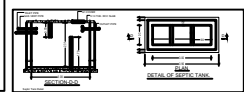
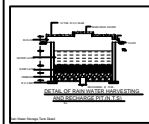
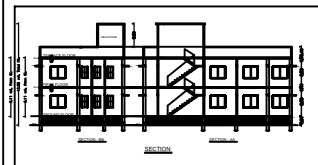
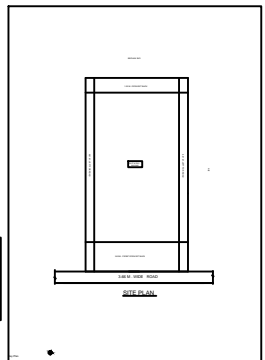
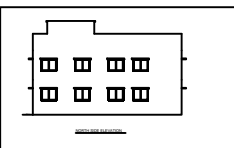
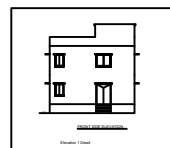
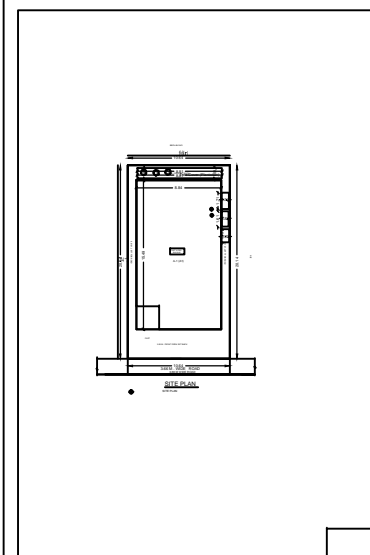

Sl. No.	Particulars	Area (sq. ft.)	Volume (cu. ft.)
1	Plot Area	10000	
2	Building Area	2400	
3	Open Area	7600	
4	Volume of Building		24000

1. The building shall be constructed in accordance with the provisions of the Building Bye-laws of the City of Bangalore, 1947 and the amendments thereto.

2. The building shall be constructed in accordance with the provisions of the Building Bye-laws of the City of Bangalore, 1947 and the amendments thereto.

3. The building shall be constructed in accordance with the provisions of the Building Bye-laws of the City of Bangalore, 1947 and the amendments thereto.

4. The building shall be constructed in accordance with the provisions of the Building Bye-laws of the City of Bangalore, 1947 and the amendments thereto.

5. The building shall be constructed in accordance with the provisions of the Building Bye-laws of the City of Bangalore, 1947 and the amendments thereto.

6. The building shall be constructed in accordance with the provisions of the Building Bye-laws of the City of Bangalore, 1947 and the amendments thereto.

7. The building shall be constructed in accordance with the provisions of the Building Bye-laws of the City of Bangalore, 1947 and the amendments thereto.

8. The building shall be constructed in accordance with the provisions of the Building Bye-laws of the City of Bangalore, 1947 and the amendments thereto.

9. The building shall be constructed in accordance with the provisions of the Building Bye-laws of the City of Bangalore, 1947 and the amendments thereto.

10. The building shall be constructed in accordance with the provisions of the Building Bye-laws of the City of Bangalore, 1947 and the amendments thereto.



MAP APPROVED BY

\_\_\_\_\_

DATE

\_\_\_\_\_

Sl. No.	Particulars	Area (sq. ft.)	Volume (cu. ft.)
1	Plot Area	10000	
2	Building Area	2400	
3	Open Area	7600	
4	Volume of Building		24000

Sl. No.	Particulars	Area (sq. ft.)	Volume (cu. ft.)
1	Plot Area	10000	
2	Building Area	2400	
3	Open Area	7600	
4	Volume of Building		24000