

FRONT SIDE ELEVATION

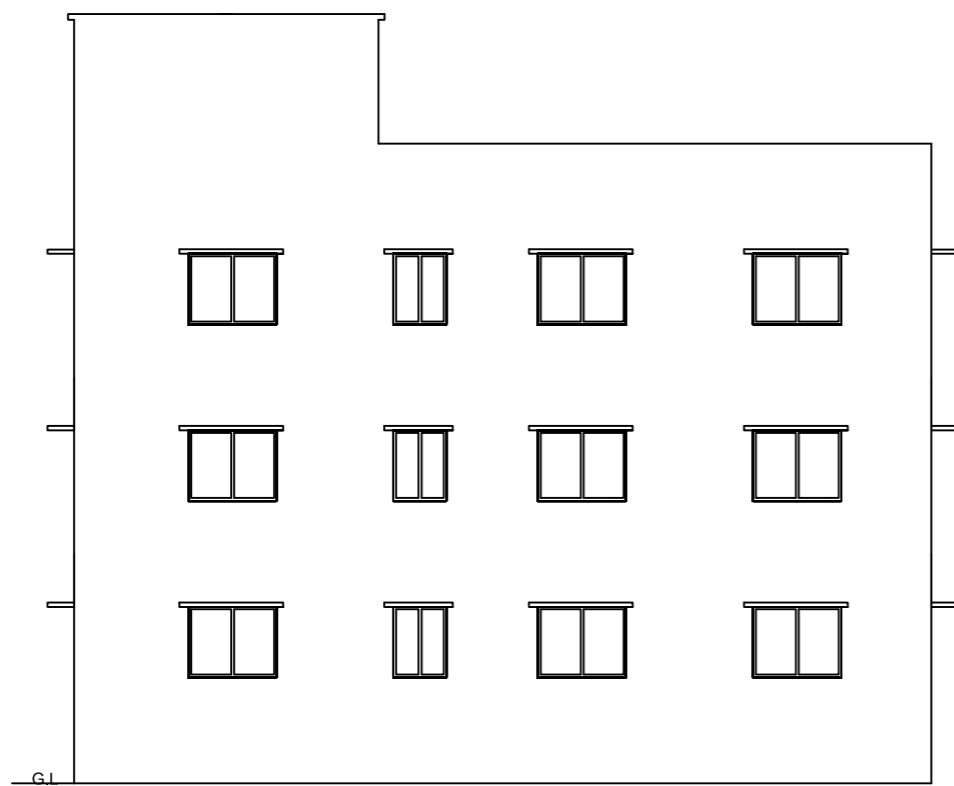

WEST SIDE ELEVATION

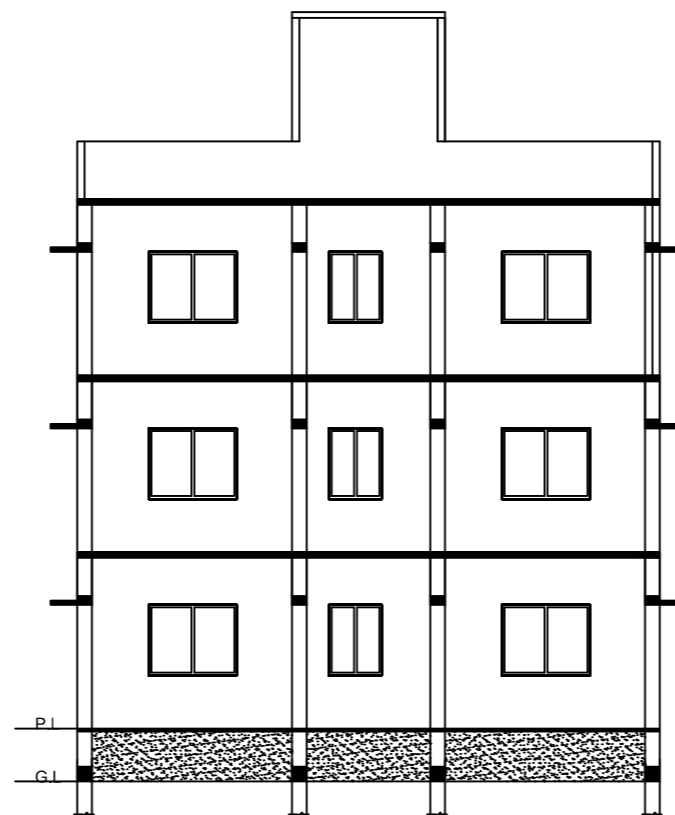

NAND KUMAR RAM

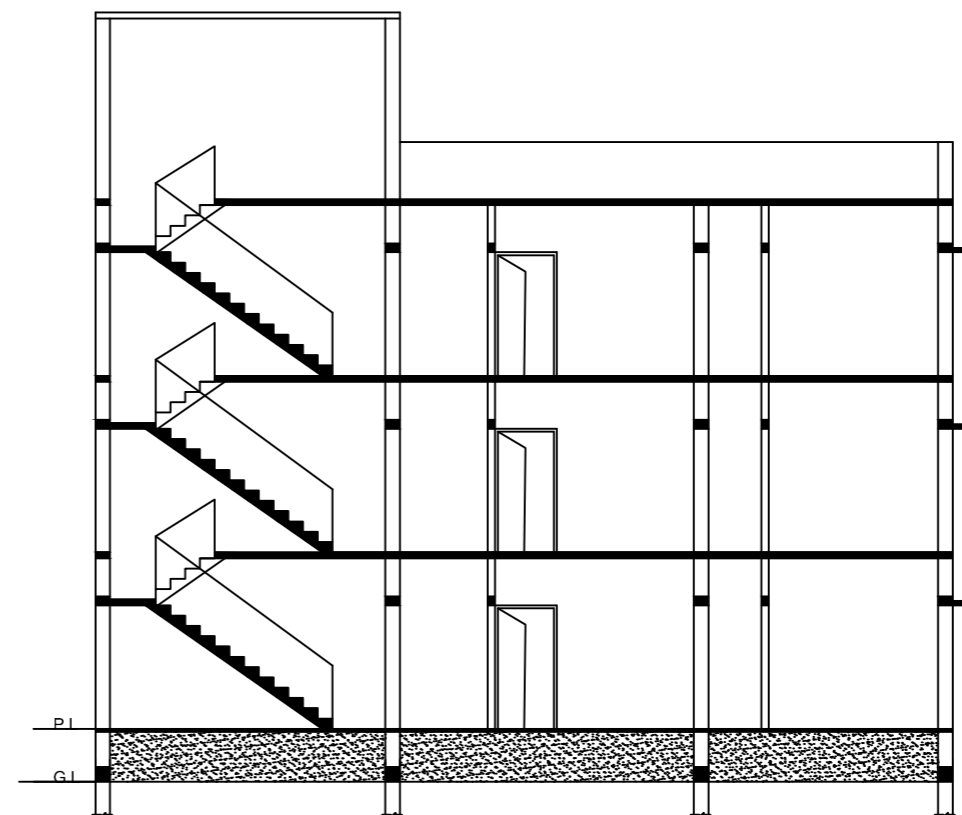

SECTION - AA

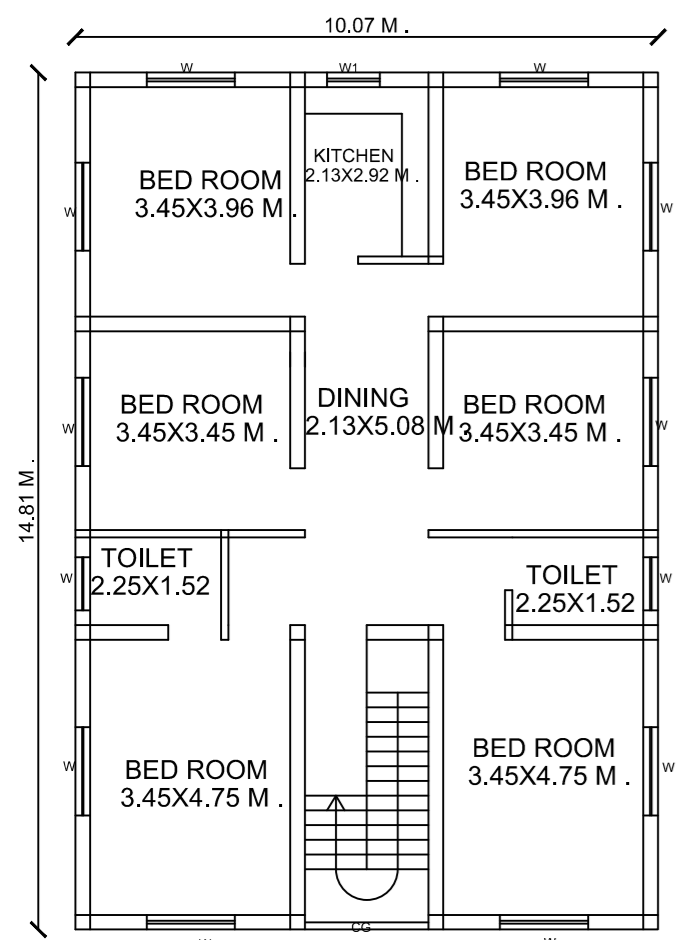

PROPOSED GROUND FLOOR PLAN

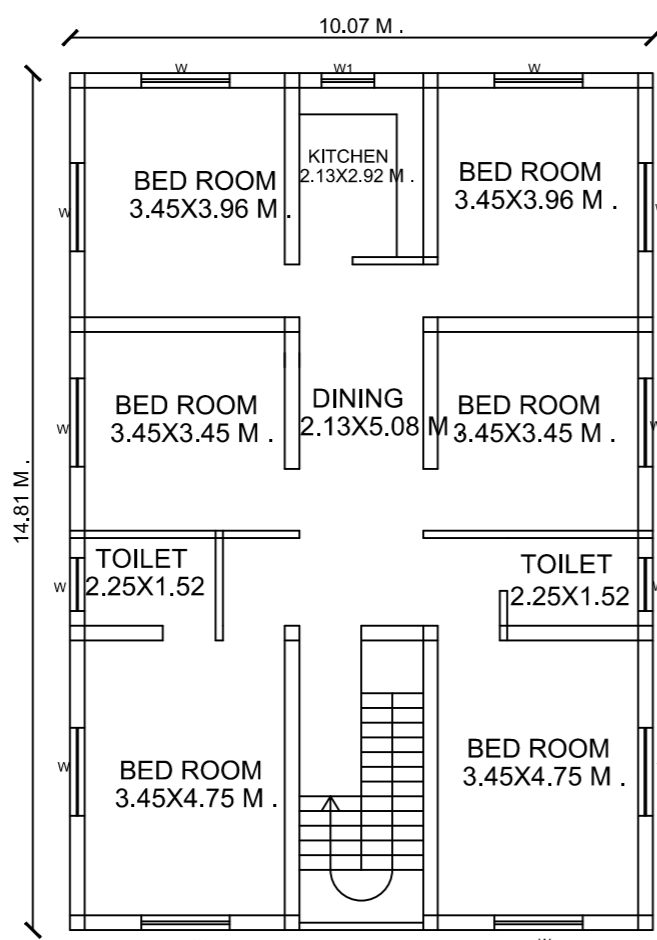

PROPOSED FIRST & SECOND FLOOR PLAN

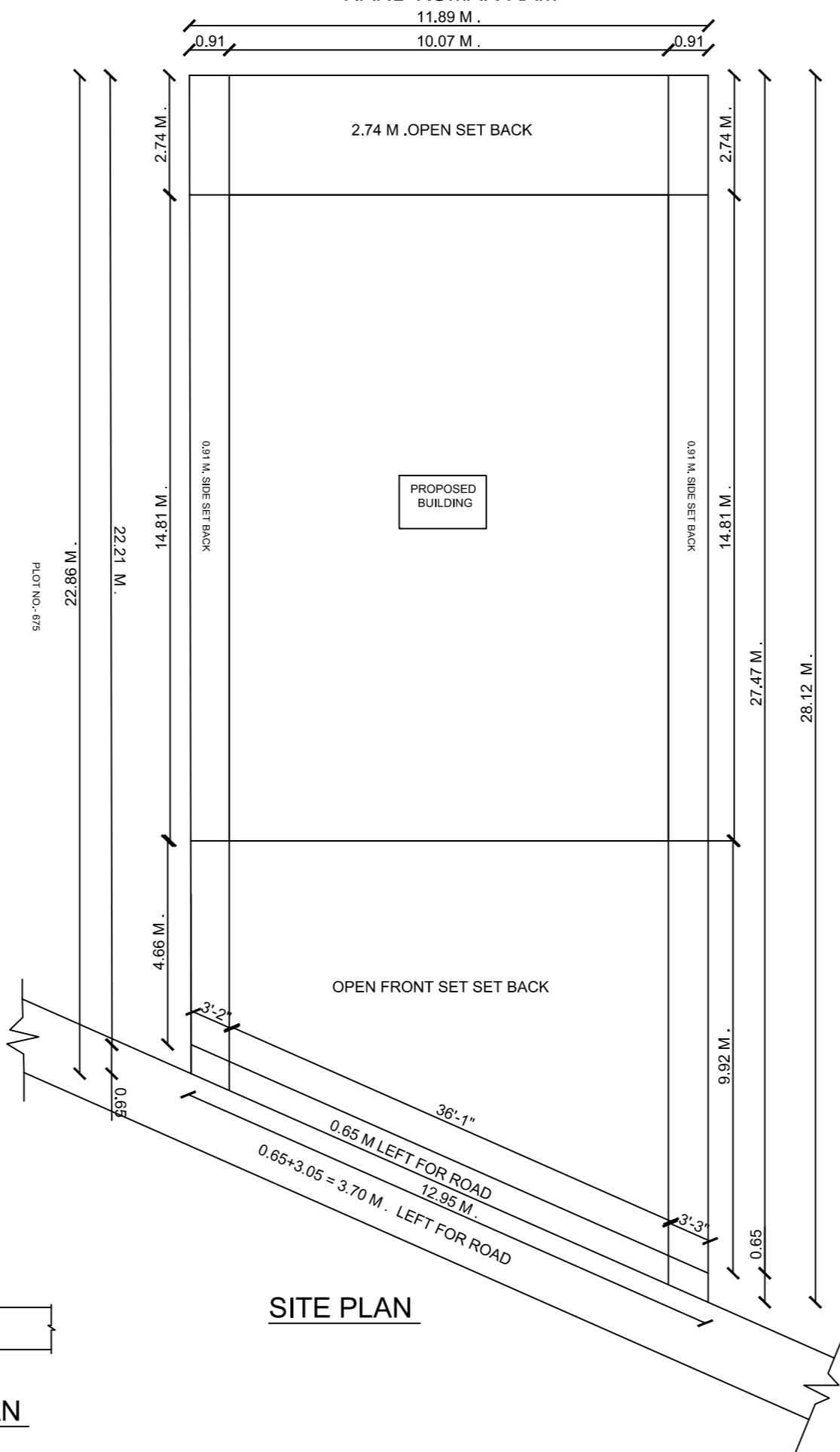

SITE PLAN

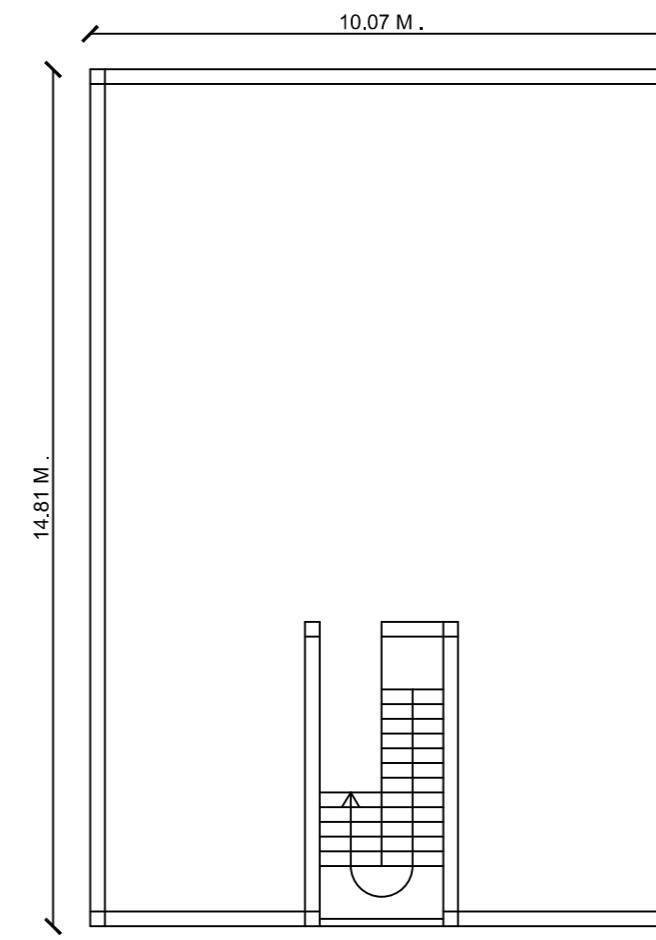

TERRACE FLOOR PLAN

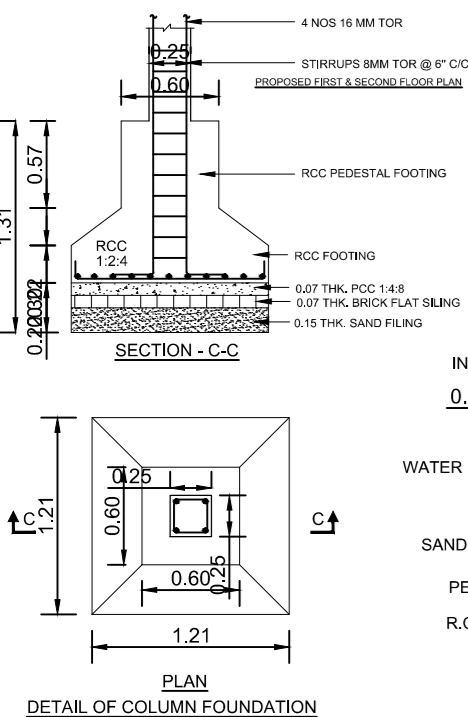

DETAIL OF COLUMN FOUNDATION

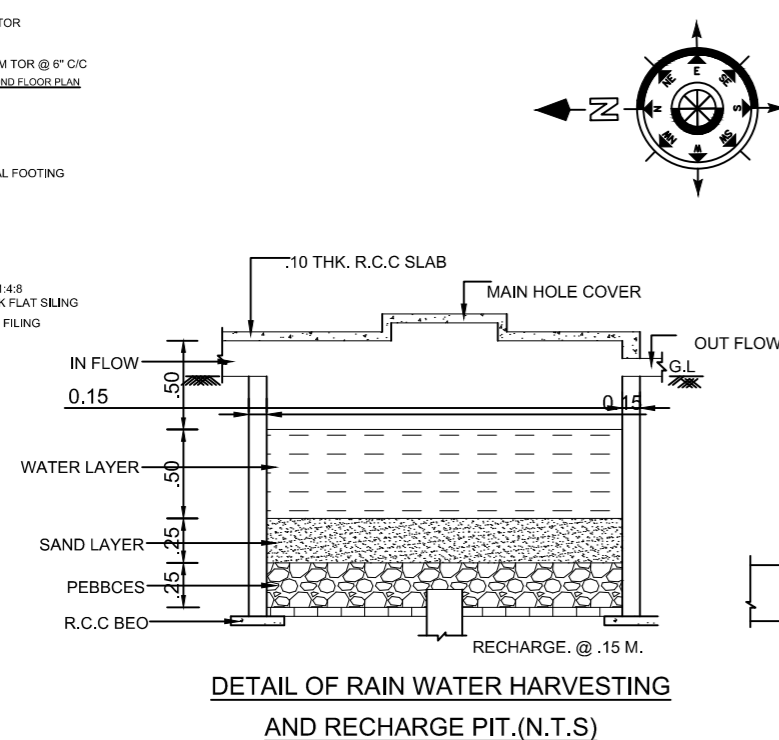

DETAIL OF RAIN WATER HARVESTING AND RECHARGE PIT.(N.T.S)

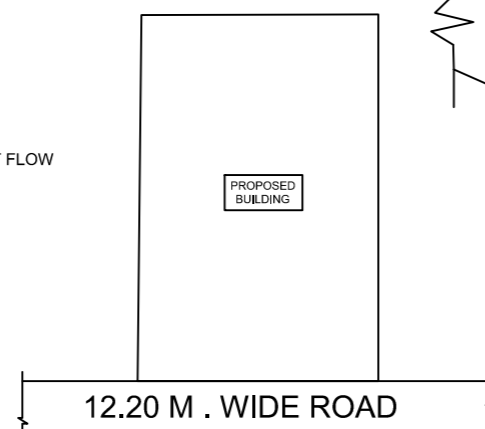

LOCATION PLAN

SCHEDULE OF DS,V & WS

	SIZE	REMARK
D	1.00X2.13	F PANELED
D1	0.79X2.13	F PANELED
W	1.82X1.21	F GLAZZED
V	1.82X0.30	F GLAZZED
W1	0.91X1.21	F GLAZZED
V1	0.91X0.30	F GLAZZED

SPECIFICATION

- FOUNDATION R.C.C COLUMN FOUNDATION IN 1:2:4 AS PER DETAIL.
- S.STURCTURE IST CLASS BRICK WORK IN CM 1:6 IN PLINTH CM 1:8 IN S.STURCTURE.
- R.C.C LINTEL BAND ROOF SLAB IN 1:2:4.
- PLASTERING- 0.03 TH CM WALL IN 1:6 & 1:4 TH CEMENT PLASTER ON CEILING 1:4.
- FLOORING - 0.03 TH P'S FLOOR OR MARBALE FLOOROVER 0.11 TH DRY RAMED KHOA OVER BRICK FLAT SOLING.
- 0.11 TH AVELIME CONCRETE 0.11 R.C.C SLAB.
- FLOORING AND DADO-MOSAIC OR TILES
- TOILETS PVC PIPE FITTING WITH PARRY WARE SANITRY FITTING.
- FINISHING LIME WASH DISTEMPER ON INTERNAL SURFACE SNOWCEM OVER EXTERNAL SYNTHETIC ENAMEL PAINT OVER WOOD AND STEEL WORK.

TOTAL PLOT AREA	=	316.58	sqm.
TOTAL NET PLOT AREA	=	308.51	sqm.
TOTAL OPEN LAND AREA	=	159.38	sqm.
PROPOSED GROUND FLOOR	=	149.13	sqm.
PROPOSED FIRST FLOOR	=	149.13	sqm.
PROPOSED SECOND FLOOR	=	149.13	sqm.
TOTAL	=	447.39	sqm.
F.A.R	=	1.45	
% OF COVERED AREA	=	48 %	
BUILDING HIIGHT	=	10.0 M.	

PROPOSED RESIDENTIAL BUILDING OF NAME-
 1. RAKESH KUMAR DUDAY
 2. SANTOSH KUMAR DUBAY
 S/O.- MAHABIR DUBAY
 MOUZA LATEHAR
 P.S.- LATEHAR
 THANA NO.- 250
 WARD NO.- 06
 KHATA NO.- 63
 H. NO.- 63
 PLOT NO.- 689
 TOUZI NO.- 51
 DIST.- LATEHAR (JHARKHAND)

MAP APPROVED BY

SIGNATURE OF APPLICANT

SIGNATURE OF ENGINEER