

FRONT SIDE ELEVATION

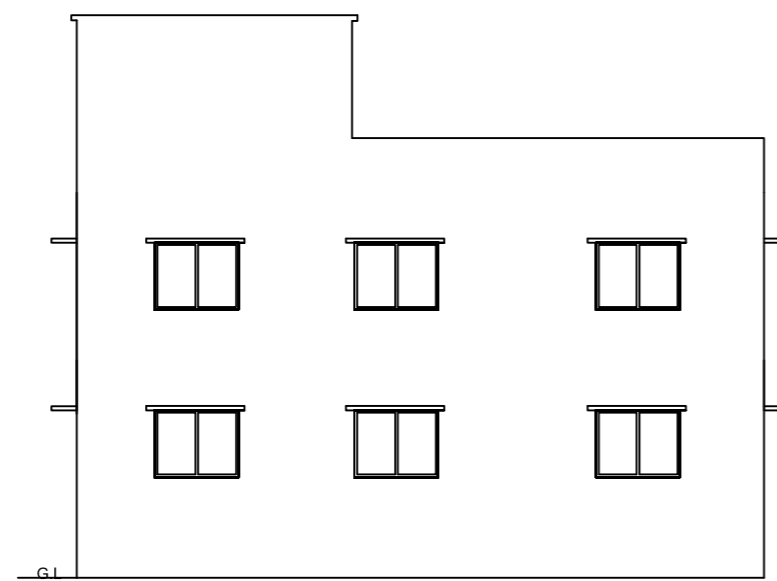

EAST SIDE ELEVATION

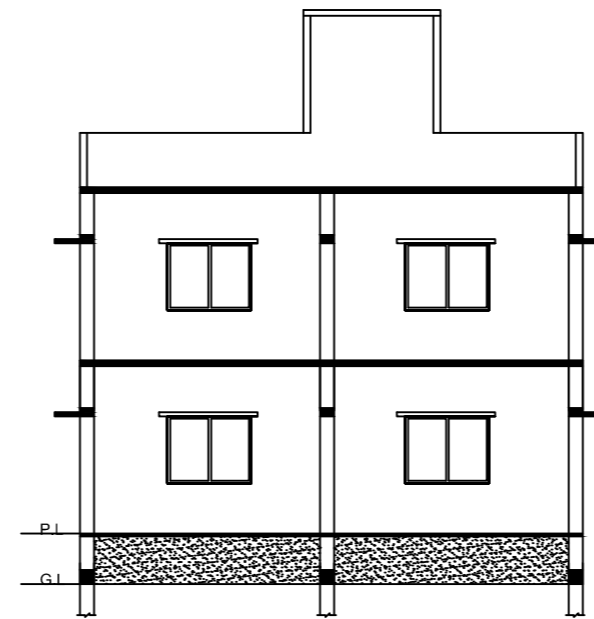

SECTION - BB

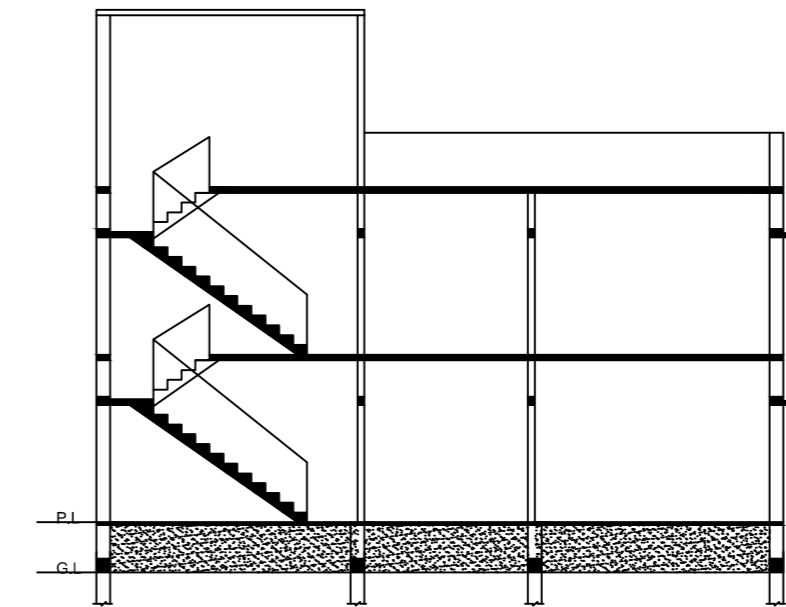

SECTION - AA

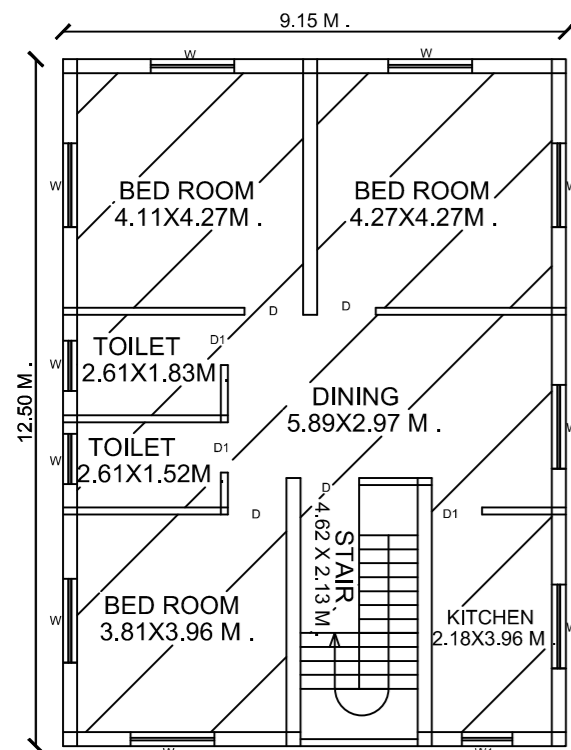

EXISTING GROUND FLOOR PLAN

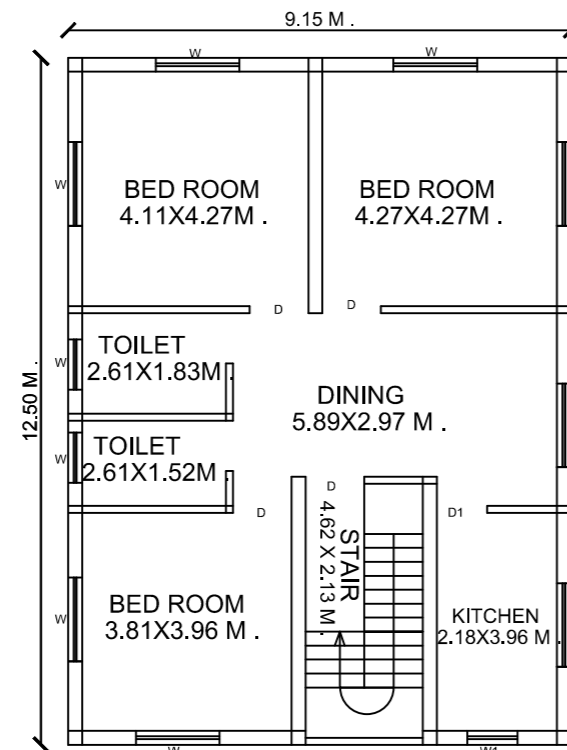

PROPOSED GROUND FLOOR PLAN

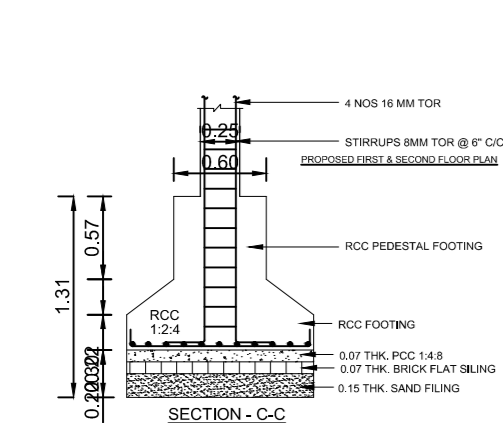

SECTION - C-C

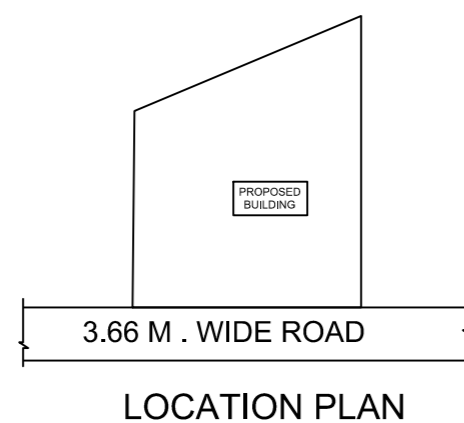

LOCATION PLAN

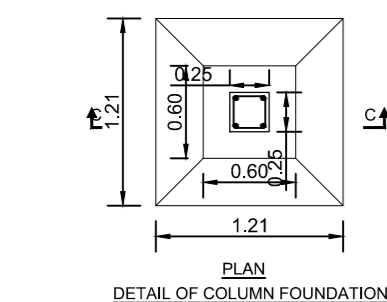

PLAN
DETAIL OF COLUMN FOUNDATION

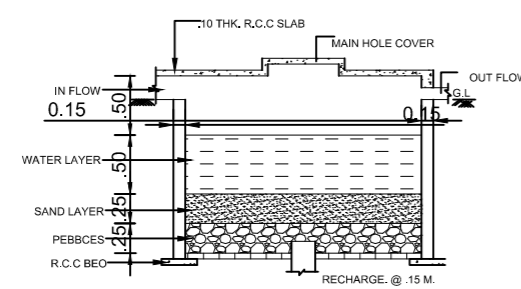

DETAIL OF RAIN WATER HARVESTING
AND RECHARGE PIT, (N.T.S)

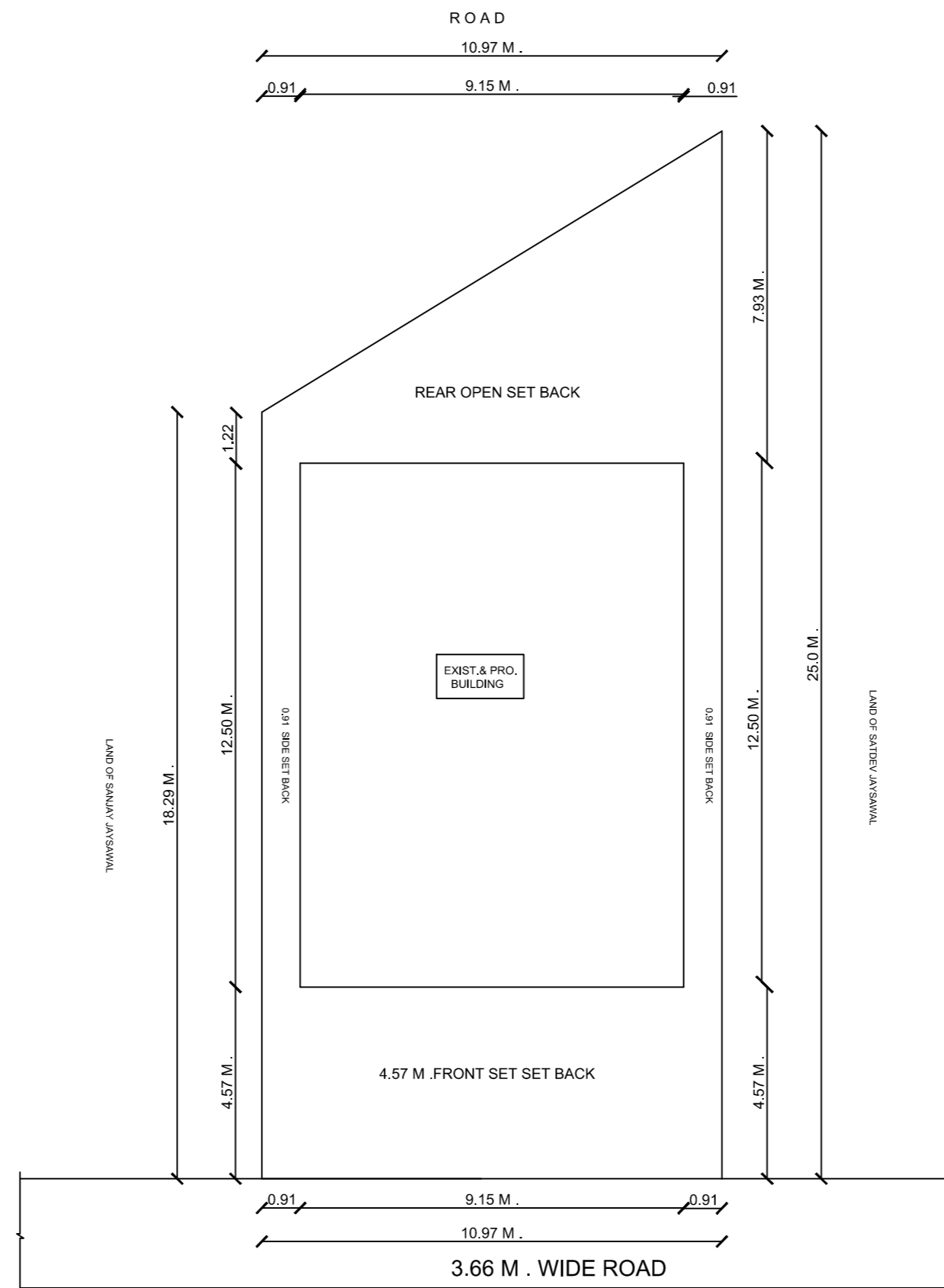

SITE PLAN

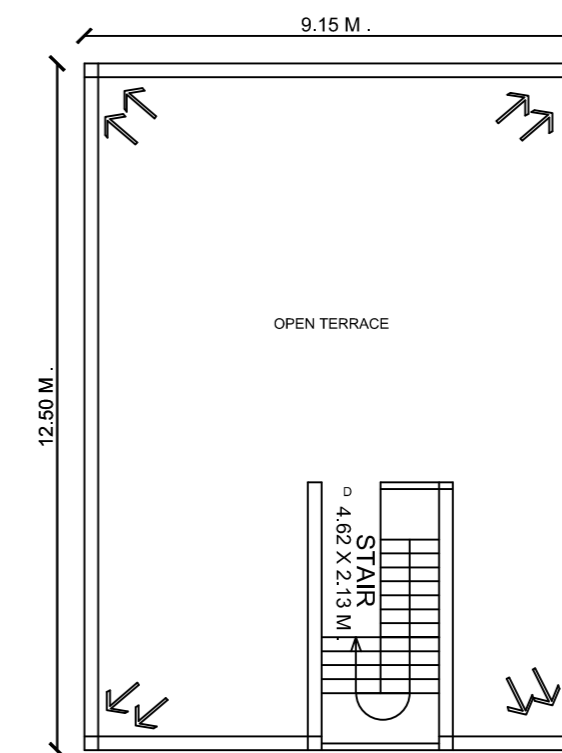

TERRACE FLOOR PLAN

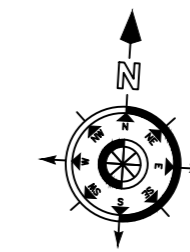

MAP APPROVED BY

SCHEDULE OF DS, V & WS

	SIZE	REMARK
D	1.00X2.13	F PANELED
D1	0.79X2.13	F PANELED
W	1.82X1.21	F GLAZED
V	1.82X0.30	F GLAZED
W1	0.91X1.21	F GLAZED
V1	0.91X0.30	F GLAZED

SPECIFICATION

- FOUNDATION R.C.C COLUMN FOUNDATION IN 1:2:4 AS PER DETAIL.
- S.STURCTURE 1ST CLASS BRICK WORK IN CM 1:6 IN PLINTH CM 1:8 IN S.STURCTURE.
- R.C.C LINTEL BAND ROOF SLAB IN 1:2:4.
- PLASTERING- 0.03 TH CM WALL IN 1:6 & 1:4 TH CEMENT PLASTER ON CEILING 1:4.
- FLOORING - 0.03 TH P'S FLOOR OR MARBALE FLOOROVER 0.11 TH DRY RAMED KHOA OVER BRICK FLAT SOLING.
- 0.11 TH AVELIME CONCRETE 0.11 R.C.C SLAB.
- FLOORING AND DADO-MOSAIC OR TILES
- TOILETS PVC PIPE FITTING WITH PARRY WARE SANITRY FITTING.
- FINISHING LIME WASH DISTEMPER ON INTERNAL SURFACE SNOWCEM OVER EXTERNAL SYNTHETIC ENAMEL PAINT OVER WOOD AND STEEL WORK.

TOTAL PLOT AREA	=	237.44	sqm.
TOTAL NET PLOT AREA	=	237.44	sqm.
TOTAL OPEN LAND AREA	=	123.07	sqm.
EXISTING GROUND FLOOR	=	114.37	sqm.
PROPOSED FIRST FLOOR	=	114.37	sqm.
TOTAL	=	228.74	sqm.
F.A.R	=	0.96	
% OF COVERED AREA	=	48 %	
BUILDING HIIGHT	=	7.0 M.	

PROPOSED RESIDENTIAL BUILDING OF
 NAME- SRI JAYDIP JAYSAWAL
 S/O. - UMESH PRASAD JAYSAWAL
 MOUZA KARKAT
 P.S. - LATEHAR
 THANA NO.- 250
 WARD NO. -
 KHATA NO.- 28
 H. NO.-
 PLOT NO.- 590 & 594
 TOUZI NO.- 51
 DIST - LATEHAR (JHARKHAND)

SIGNATURE OF APPLICANT

SIGNATURE OF ENGINEER