

FRONT SIDE ELEVATION

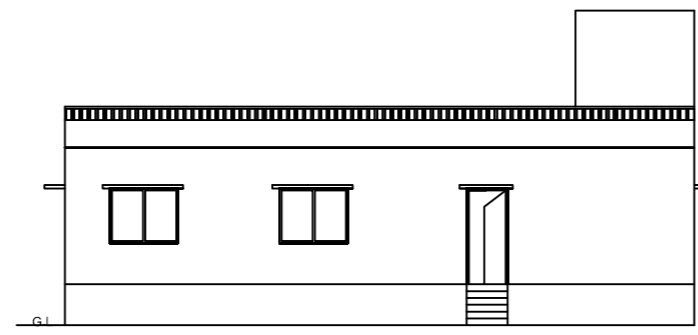

WEST SIDE ELEVATION

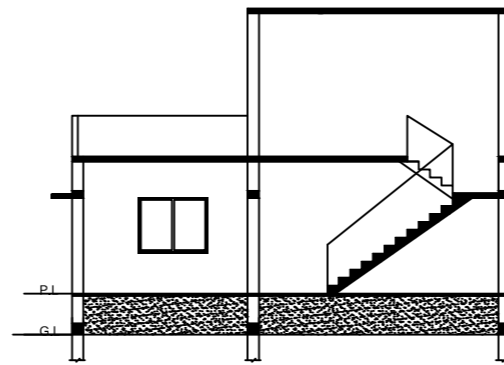

SECTION - AA

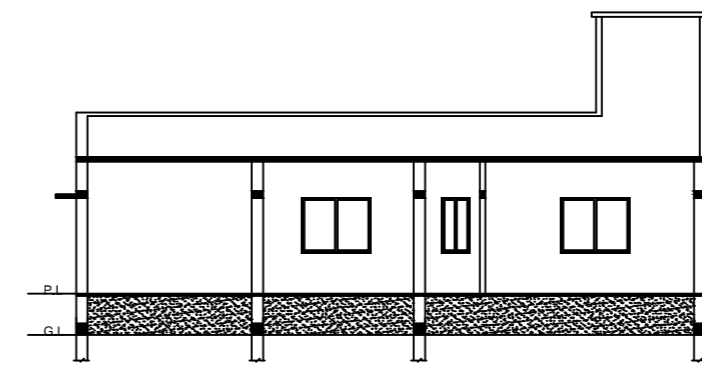

SECTION - BB

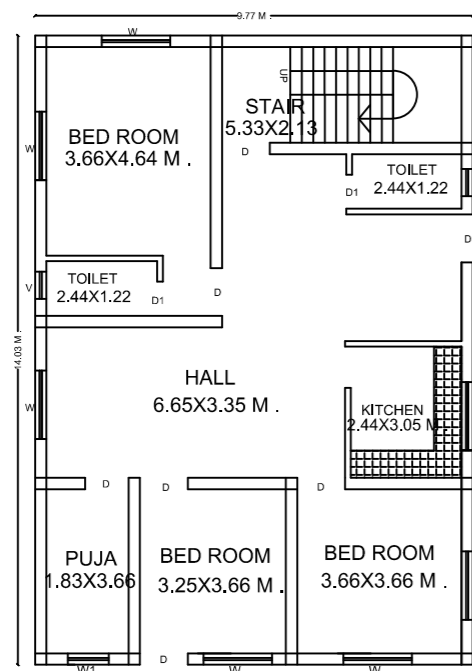

PROPOSED GROUND FLOOR PLAN

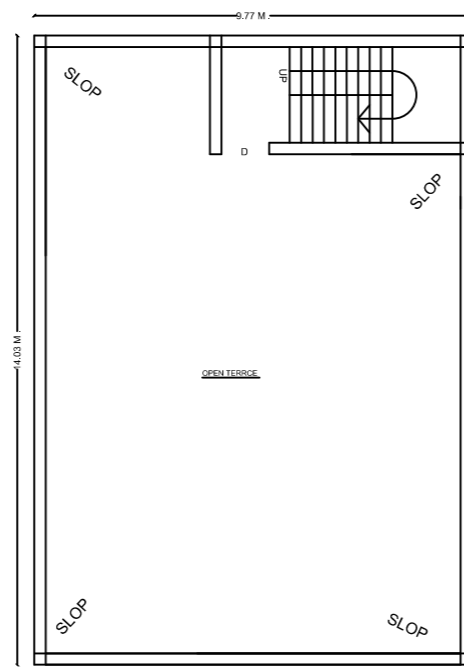

TERRACE FLOOR PLAN

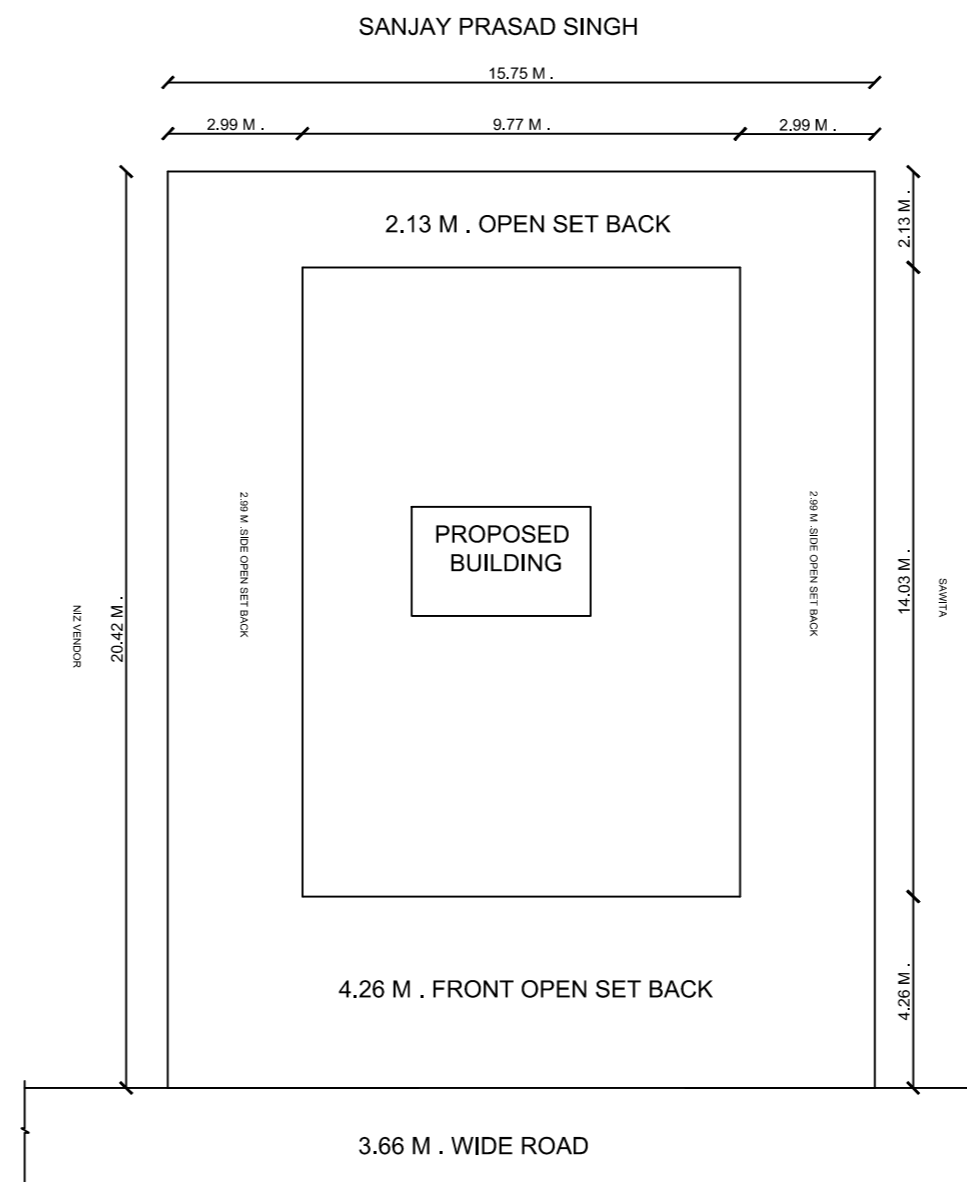

SITE PLAN

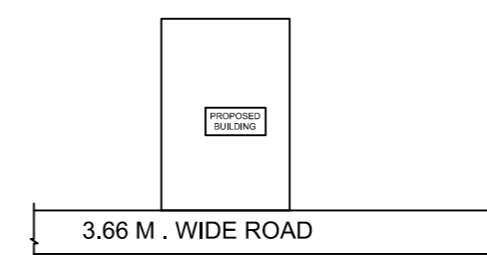

LOCATION PLAN

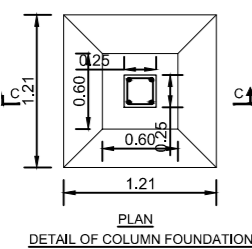
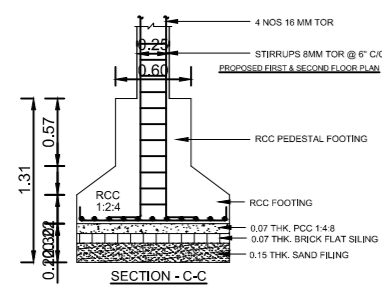

DETAIL OF COLUMN FOUNDATION

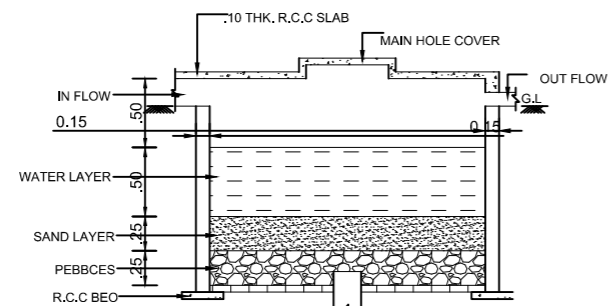

DETAIL OF RAIN WATER HARVESTING AND RECHARGE PIT (N.T.S)

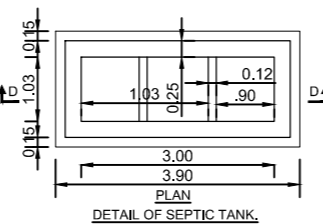
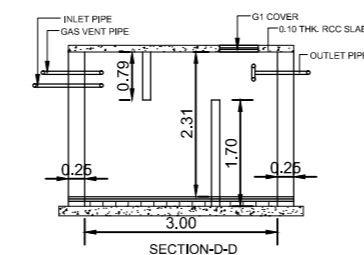

DETAIL OF SEPTIC TANK

SCHEDULE OF DS, V & WS

SIZE	REMARK
D	1.00X2.13 F PANELED
D1	0.79X2.13 F PANELED
W	1.82X1.21 F GLAZZED
V	1.82X0.30 F GLAZZED
W1	0.91X1.21 F GLAZZED
V1	0.91X0.30 F GLAZZED

SPECIFICATION

- FOUNDATION R.C.C COLUMN FOUNDATION IN 1:2:4 AS PER DETAIL.
- S.STURCTURE 1ST CLASS BRICK WORK IN CM 1:6 IN PLINTH CM 1:8 IN S.STURCTURE.
- R.C.C LINTEL BAND ROOF SLAB IN 1:2:4.
- PLASTERING- 0.03 TH CM WALL IN 1:6 & 1:4 TH CEMENT PLASTER ON CEILING 1:4.
- FLOORING - 0.03 TH P'S FLOOR OR MARBALE FLOOROVER 0.11 TH DRY RAMED KHOA OVER BRICK FLAT SOLING.
- 0.11 TH AVELIME CONCRETE 0.11 R.C.C SLAB.
- FLOORING AND DADO-MOSAIC OR TILES
- TOILETS PVC PIPE FITTING WITH PARRY WARE SANITRY FITTING.
- FINISHING LIME WASH DISTEMPER ON INTERNAL SURFACE SNOWCEM OVER EXTERNAL SYNTHETIC ENAMEL PAINT OVER WOOD AND STEEL WORK.

TOTAL PLOT AREA	=	321.61	sqm.
TOTAL NET PLOT AREA	=	321.61	sqm.
TOTAL OPEN LAND AREA	=	79.88	sqm.
PROPOSED GROUND FLOOR	=	137.07	sqm.
TOTAL	=	137.07	sqm.
F.A.R	=	0.85	
% OF COVERED AREA	=	45 %	
BUILDING HIIGHT	=	3.96 M.	

PROPOSED RESIDENTIAL BUILDING OF
 NAME- SMT.VANDANA KUMARI
 W/O. - SRI CHANDAN KUMAR
 MAUZA DUDUWA
 P.S. - LATEHAR
 THANA NO.- 187
 WARD NO. - 04
 KHATA NO.- 18
 H. NO.- 403
 PLOT NO.- 806
 TOUZI NO.- 51
 DIST. - LATEHAR (JHARKHAND)

MAP APPROVED BY

SIGNATURE OF APPLICANT

SIGNATURE OF ENGINEER