

FRONT SIDE ELEVATION

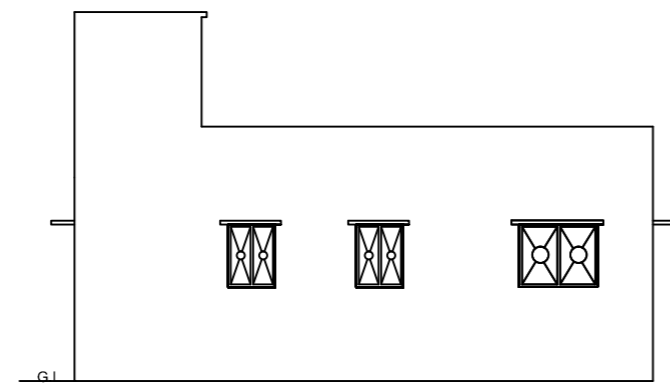

SOUTH SIDE ELEVATION

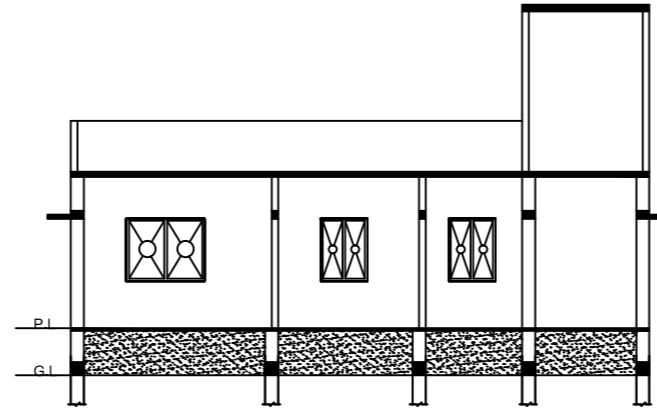

SECTION - BB

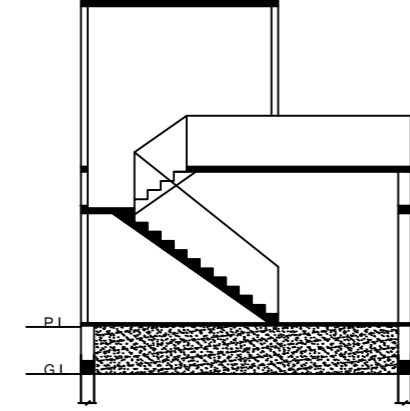

SECTION - BB

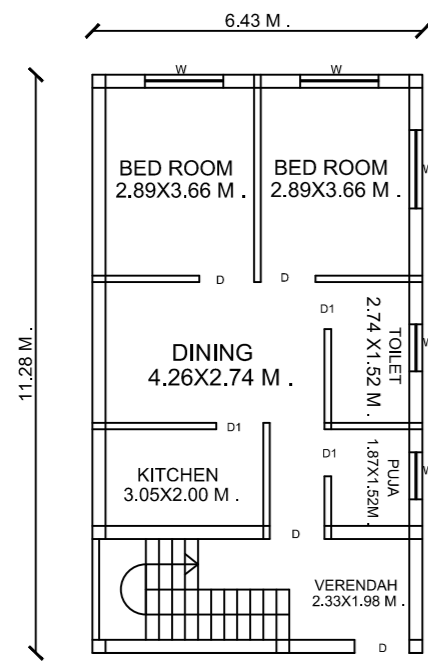

PROPOSED GROUND FLOOR PLAN

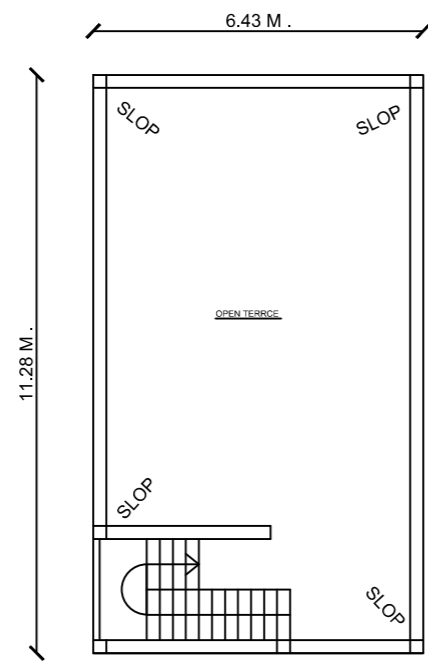

TERRACE FLOOR PLAN

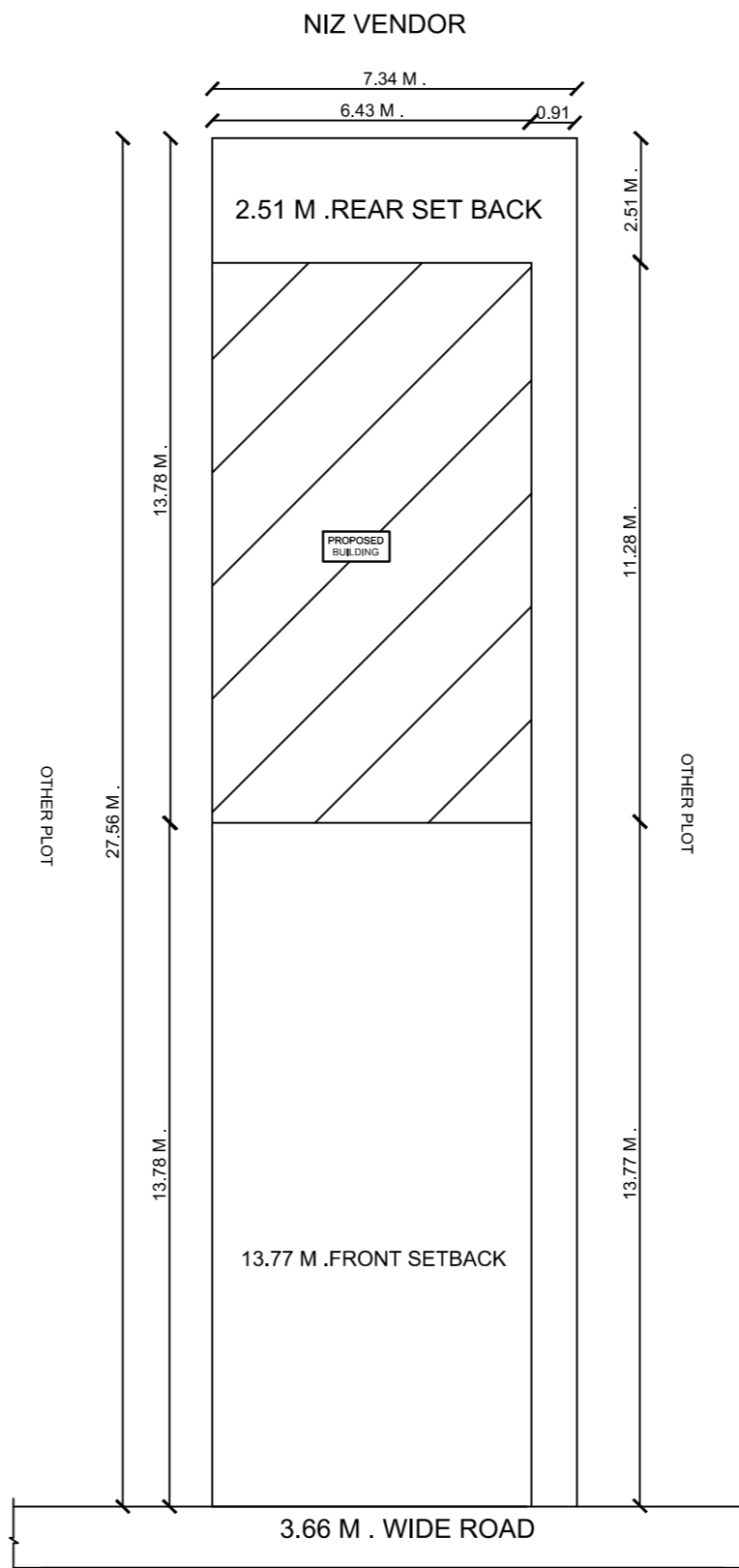

SITE PLAN

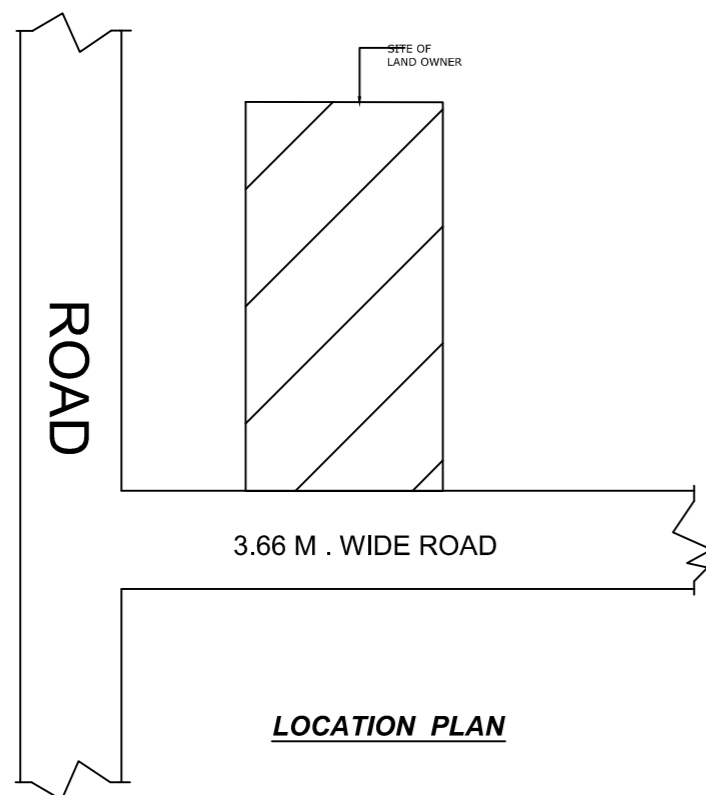

LOCATION PLAN

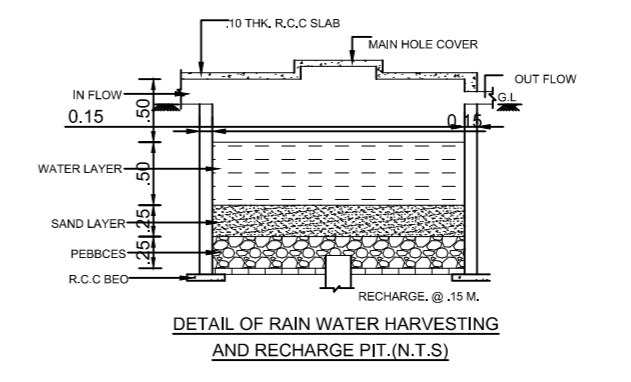
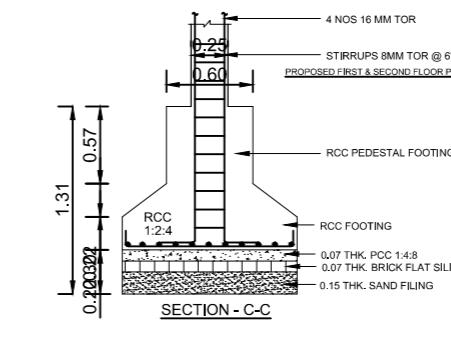
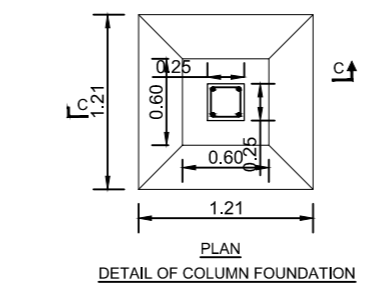
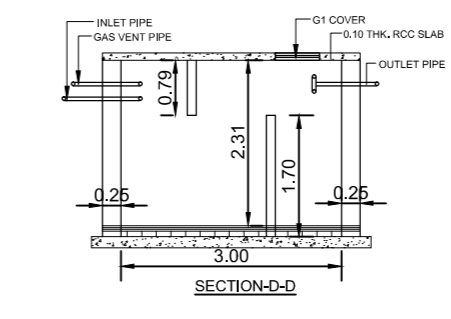
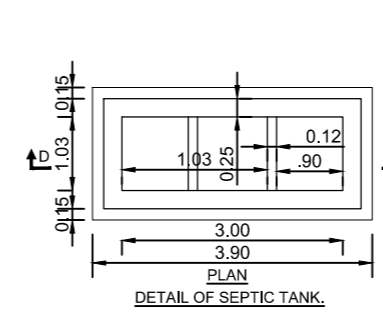
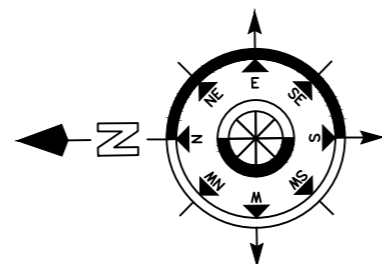

SCHEDULE OF DS,V & WS

	SIZE	REMARK
D	1.00X2.13	F PANELED
D1	0.79X2.13	F PANELED
W	1.82X1.21	F GLAZZED
V	1.82X0.30	F GLAZZED
W1	0.91X1.21	F GLAZZED
V1	0.91X0.30	F GLAZZED

SPECIFICATION

- FOUNDATION R.C.C COLUMN FOUNDATION IN 1:2:4 AS PER DETAIL.
- S.S.TURCTURE 1ST CLASS BRICK WORK IN CM 1:6 IN PLINTH CM 1:8 IN S.S.TURCTURE.
- R.C.C LINTEL BAND ROOF SLAB IN 1:2:4.
- PLASTERING- 0.03 TH CM WALL IN 1:6 & 1:4 TH CEMENT PLASTER ON CEILING 1:4.
- FLOORING - 0.03 TH P'S FLOOR OR MARBALE FLOOROVER 0.11 TH DRY RAMED KHOVA OVER BRICK FLAT SOLING.
- 0.11 TH AVELIME CONCRETE 0.11 R.C.C SLAB.
- FLOORING AND DADO-MOSAIC OR TILES
- TOILETS PVC PIPE FITTING WITH PARRY WARE SANITRY FITTING.
- FINISHING LIME WASH DISTEMPER ON INTERNAL SURFACE SNOWCEM OVER EXTERNAL SYNTHETIC ENAMEL PAINT OVER WOOD AND STEEL WORK.

TOTAL PLOT AREA	= 202.29	sqm.
TOTAL NET PLOT AREA	= 202.29	sqm.
TOTAL OPEN LAND AREA	= 124.76	sqm.
PROPOSED GROUND FLOOR	= 77.53	sqm.
TOTAL	= 77.53	sqm.
F.A.R	= 0.35	
% OF COVERED AREA	= 35 %	
BUILDING HIIGHT	= 3.96 M.	

PROPOSED RESIDENTIAL BUILDING OF
 NAME- SMT. URMILA GUPTA
 W/O. - SRI TAPESHWER PRASAD
 MAUZA TAPAKHAS
 P.S. - LATEHAR
 THANA NO.- 68
 WARD NO. - 12
 KHATA NO.- 07
 H. NO.-
 PLOT NO.- 386
 TOUZI NO.- 51
 DIST. - LATEHAR (JHARKHAND)

MAP APPROVED BY

SIGNATURE OF APPLICANT

SIGNATURE OF ENGINEER