

FRONT ELEVATION

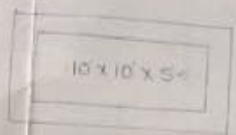

KEY PLAN

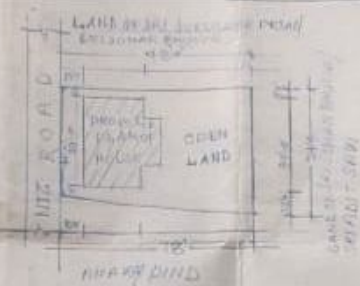

KEY PLAN & SITE PLAN
SCALE: 1/8" = 1'-0"

STATEMENT OF AREA
 LAND OF AREA: $\frac{5+10+10}{2} \times 12 = 0$
 $= 3000 \text{ SFT}$
 GROUND FLOOR PLINTL AREA:
 $24'0" \times 30'0" = 12'0" \times 10'0" \times 4'0" = 0$
 $= 1200 \text{ SFT} + 1400 \text{ SFT} + 600 \text{ SFT}$
 $= 1078 \text{ SFT}$

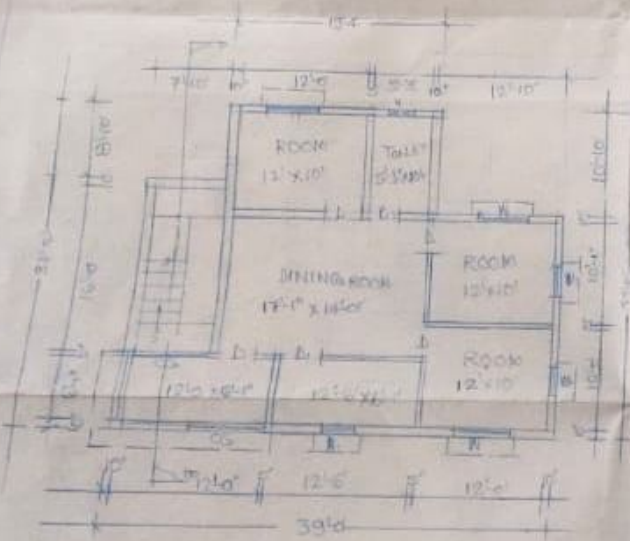

GROUND FLOOR PLAN
SCALE: 1/8" = 1'-0"

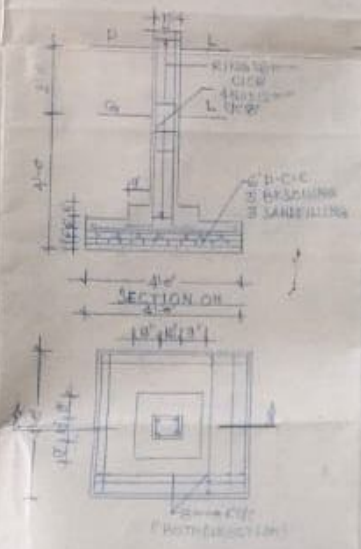

PLAN OF RCC COLUMN FOUNDATION
SCALE: 1/2" = 1'-0"

PROPOSED PLAN OF RESIDENTIAL HOUSE OF SMT. BEBE DEVE
 WIFE OF SRI. NARAYAN RAM POST + DIST -
 LATE HAR (JHARKHAND) UNDER PLOT NO-761 KHATANG IS
 SIGNED BY DRAWING BY APPROVED BY

Bebe Devi

Sandeep Kumar
 1 of 2003

192
 15
 1078 SFT
 100-274

Handwritten signature and stamp in red ink.