

FRONT ELEVATION

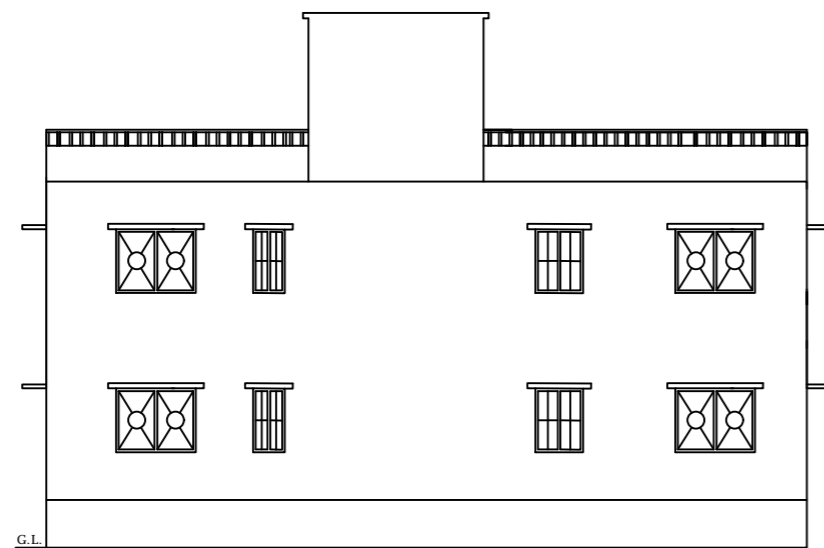

SOUTH SIDE ELEVATION

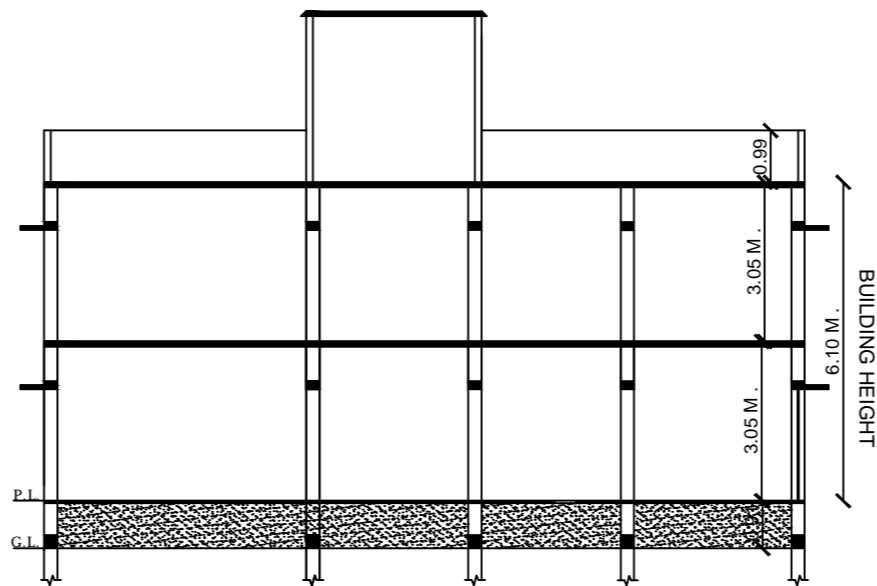

SECTION- XX

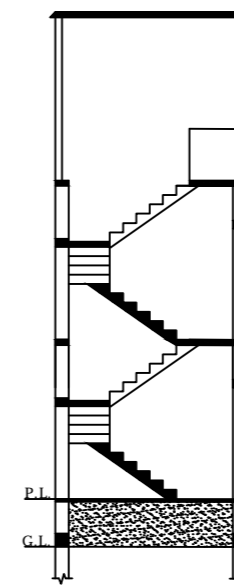

SECTION- YY

SCHEDULE OF DS & WS

| TYPE | SIZE | REMARKS |
|--------|-----------------|-----------|
| D | 1.06 M.X2.10 M. | F PANELED |
| D1 | 0.06 M.X2.10 M. | F PANELED |
| D2 | 0.75 M.X2.10 M. | F PANELED |
| W | 1.50 M.X1.20 M. | F GLAZZED |
| W1 | 1.20 M.X1.20 M. | F GLAZZED |
| W2 | 0.91 M.X1.20 M. | F GLAZZED |
| C.GATE | 2.10 M.X2.10 M. | IRON |

SPECIFICATION

- DETAIL OF R.C.C. FOOTING COLUMN FON (M.25)
- 1ST CLASS BRICK WORK IN CEMENT PLASTER (1:6)
- 1.25X.15TH. R.C.C. LINTEL BAND OVER DOOR'S & WINDOWS
- 10TH. LIME CON. TERR.OVER .10TH. R.C.C. ROOF SLAB(M.25)
- SAL WOOD FRAME & SUAM WOOD SHUTTER.
- 0.012TH. IN CEMENT PLASTER IN BOTH SIDE WACC (1:6)
- MARBLE OR MOSAIC FLOORING OVER .110TH. DRY RAMMED KHOA OVER B.F. SOILING , OVER LOCAL SAND FILLING .
- 2 CUAT OF WHITE & COLOUR WASH AS PER CHOICE.
- 17CM.WIDE & 30 CM. PUCCA DRAIN AROUND THE BUILDING .

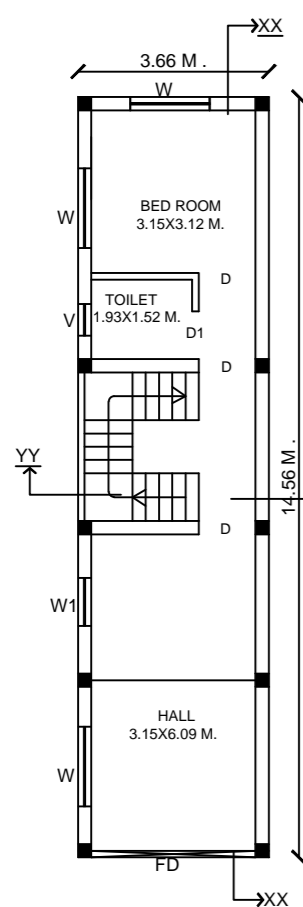

PROPOSED GROUND FLOOR PLAN

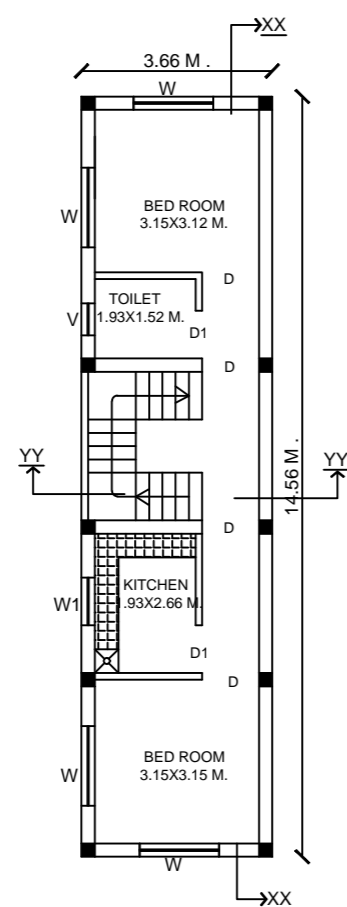

PROPOSED FIRST FLOOR PLAN

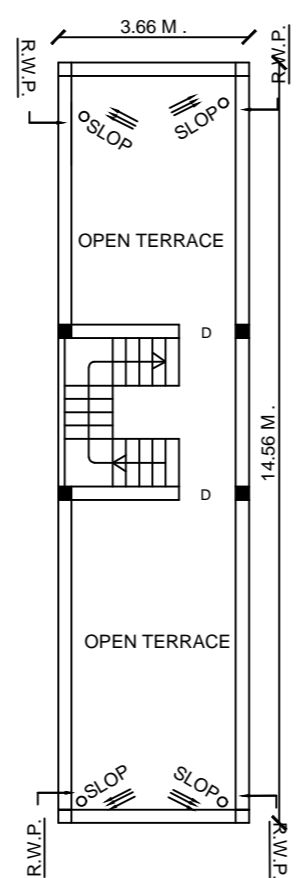

TERRACE FLOOR PLAN

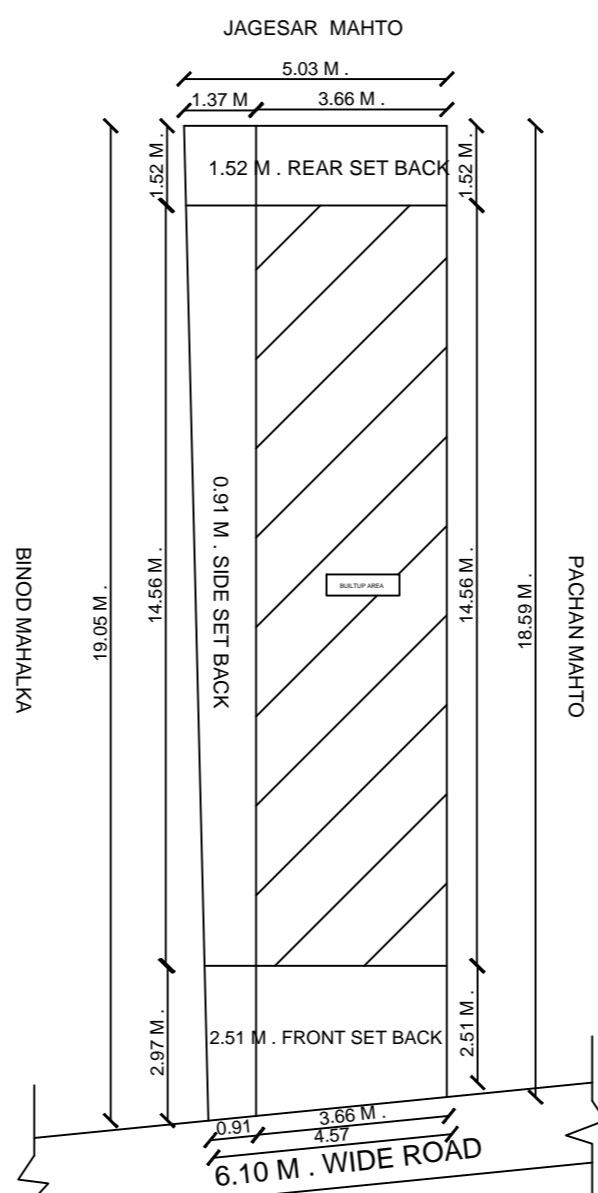

SITE PLAN

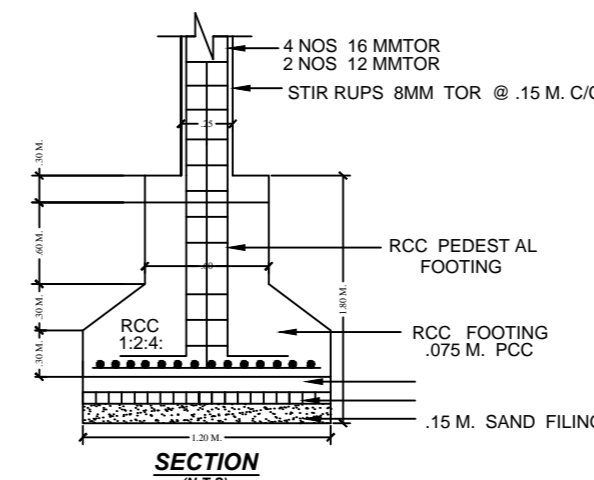

SECTION (N.T.S)

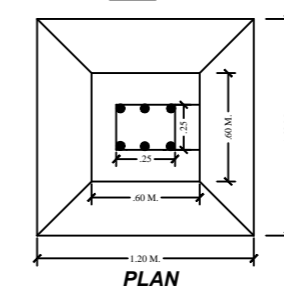

PLAN

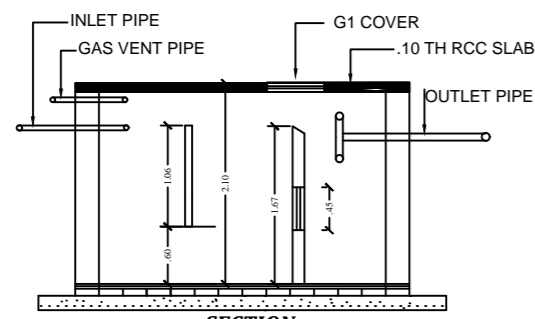
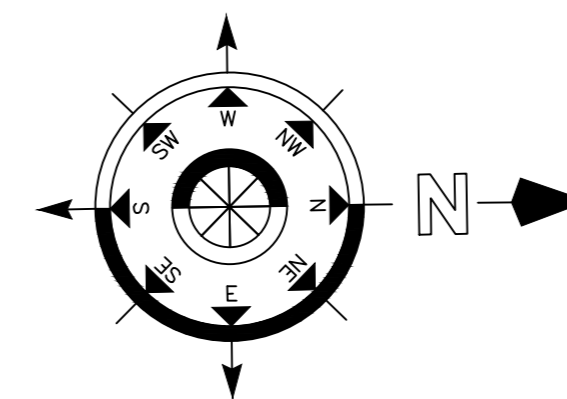

SECTION (N.T.S)

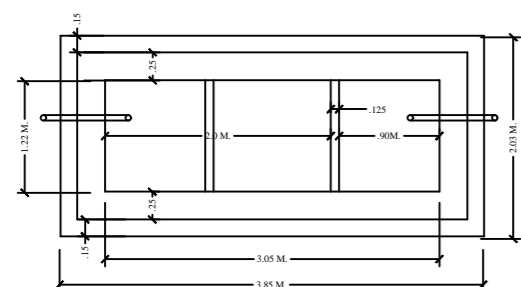

PLAN
DETAIL OF SEPTIC TANK

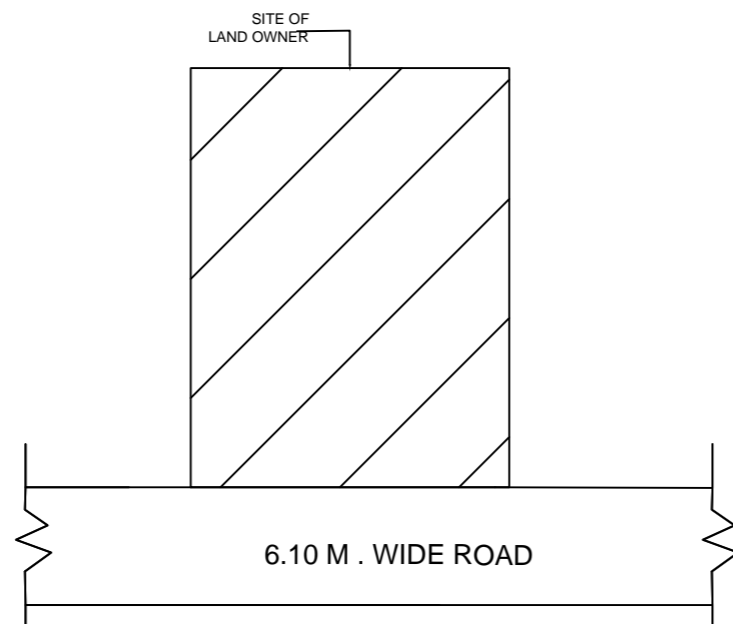

LOCATION PLAN

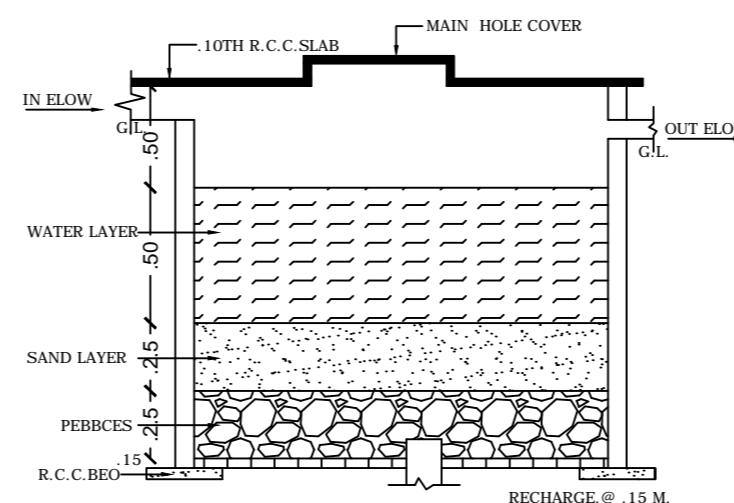

DETAIL OF RAIN WATER HARVESTING AND RECHARGE PIT.(N.T.S.)

MAP APPROVED BY

SIGNATURE OF APPLICANT

SIGNATURE OF ENGINEER

| | | |
|----------------------|---|-------------|
| TOTAL PLOT AREA | = | 90.33 SQM. |
| NET PLOT AREA | = | 90.33 SQM. |
| TOTAL OPEN LAND AREA | = | 37.05 SQM. |
| GROUND FLOOR B/A | = | 53.28 SQM. |
| FIRST FLOOR B/A | = | 53.28 SQM. |
| TOTAL B/A | = | 106.56 SQM. |
| F.A.R. | = | 1.17 |
| % OF COVRED AREA | = | 58 % |
| BUILDING HEIGHT | = | 6.10 M. |

PROPOSED RESIDENTIAL BUILDING OF
 NAME- KHURSHIDA KHATOON
 W/O. - SAJID ANSARI
 MAUZA - DURUWA
 P.S. - LATEHAR
 P.S. NO.- 187
 WARD NO.- 04
 KHATA NO.- 01
 H. NO.-
 PLOT NO.- 473
 TOUZI NO.- 51
 DIST .- LATEHAR (JHARKHAND)